The Weather
Oakland and Vicinity—Fair tonight and Thursday; moderate northwesterly wind

Oakland Tribune

Exclusive Associated Press Service
United Press International News Service

HOME Edition

VOLUME C—THREE CENTS—SUNDAY—TEN CENTS. OAKLAND, CALIFORNIA, WEDNESDAY EVENING, MARCH 19, 1924 36 PAGES NO. 79
Copyright, 1924, by Tribune Publishing Co.

NEW NAVAL CHIEF SWORN INTO OFFICE

Judge Wilbur Takes Oath in Supreme Court Suite in San Francisco and Prepares For Journey to Washington

Navy Secretary Will Stop in Sacramento On Way East to Confer With Governor, Address State Labor Meet

SAN FRANCISCO, March 19.—Judge Curtis D. Wilbur today took the oath of office as secretary of the navy in his private suite in the state building, and tomorrow morning he will leave for Washington to take up the official duties of that office at the point where they were relinquished by Ex-Secretary Denby.

The oath was administered by Justice William P. Lawlor of the supreme court of California in the presence of the relatives and close friends of Wilbur. Immediately after the administration of the oath, Judge Wilbur communicated to Governor Richardson by telegraph his resignation as chief justice of the supreme court of this state.

Stopping over for a short period in Sacramento tomorrow morning, Judge Wilbur will make his first public appearance as a member of the president's cabinet before the convention of the State Federation of Building and Trades Council, when he will talk on the subject of legislation pertaining to juvenile courts.

Mrs. Wilbur, accompanied by the three older children, will join Wilbur at Sacramento tomorrow afternoon, and they will continue on their way to Washington. Leonard, 17, the youngest of the children, will remain in San Francisco to finish his course at the Polytechnic High school. Next year he will enter Stanford University, where his uncle, Dr. Ray Lyman Wilbur, is president.

Washington despatches state that no outstanding policies await the new secretary's attention and even the appropriation bills have been framed for the new fiscal year. In the interval of little more than a week since Denby left office, the department has been under the direction of Assistant Secretary Roosevelt.

FULL STRENGTH NAVY, POLICY OF NEW CHIEF.

By COPELAND C. BURG.
(Copyright, 1924, by International News Service.)

SAN FRANCISCO, March 19.—Improvement of personnel, heightening of morale and maintenance of equipment to the full strength of the four-power treaty are the policies which will guide him in his administration, Secretary of the Navy Curtis D. Wilbur told International News Service here in an exclusive interview.

"An absolutely first-class navy will be my goal," he declared in discussing for the first time his beliefs and ideas as to the United States Navy since his elevation from the position of chief justice of the California Supreme court to the cabinet post.

"In the first place, I am particularly interested in the personnel of the navy—from seaman to admiral," said the new navy chief. "If the personnel can be improved, that will be my principal task.

"Secondly, I believe the morale of the navy should be of the highest. This is essential to the service. Thirdly, to have a first-class navy, we must have the very highest type of equipment. I shall strive to see that the strength of the navy is maintained to the full strength as agreed upon in the four-power pact, and, too, it must be efficiently maintained. These are my ideas for the navy—the things I shall work for—the highest type of men, the highest morale, the finest equipment."

Secretary Wilbur said he was fully prepared for plenty of hard work in connection with his new job.

"I am used to hard work," he declared. "I have always kept myself physically fit. Since my days at the navy academy I have been a follower of gymnastics.

"I know I will like being secretary of the navy, I have always loved the sea and its ships."

The new cabinet member was reluctant to discuss Teapot Dome and navy reserves. Questioned about them, he only smiled.

"What are your ideas about the conservation of America's resources?" he was asked.

He replied: "Why should I discuss this subject in the abstract? Soon I may be dealing with it in the concrete."

Youths Are Guarded To Prevent Lynching

BY INTERNATIONAL NEWS LEASED WIRE TO TRIBUNE.

DAVENPORT, Iowa, March 19.—Sheriff William Brehmer threw a heavily armed guard around the Scott county jail at noon today to prevent enraged citizens from lynching three youths arrested on charges of assaulting two girls here Saturday and Sunday.

Herrick Makes Fortune in Rise Of French Franc

BY ASSOCIATED PRESS LEASED WIRE TO TRIBUNE

PARIS, March 19.—"A foreign ambassador, an old and tried friend of France, at the time when our franc was at the lowest and German hopes at the highest, threw $200,000 on the market buying the equivalent sum in francs," writes Stephane Lauzanne in Le Martin, referring to American Ambassador Myron T. Herrick.

"As it turns out he has realized a profit of 1,500,000 francs and he will also be able to make his government, which has just bought an embassy building in Paris, a sharer in the profits. The moral is that the franc brings luck to its friends but plays sad tricks on those who fight it—or who deny it."

COLLISION MAIMS CHAMPION BOXER

Pancho Villa Hurt at Salinas; Baby's Skull Fractured as Autos Crash.

BY CONSOLIDATED PRESS LEASED WIRE TO TRIBUNE

LONG BEACH, March 19.—Pancho Villa, world's flyweight champion, his wife, his baby and his manager, as well as two prominent married couples of this city, were revealed today as the victims of an automobile accident near Salinas, Cal., according to word received from victims of the crash. One car was occupied by Mr. and Mrs. George La Shell, prominent cement contractor of Long Beach, and Mr. and Mrs. William G. Babb.

Villa suffered a broken wrist and his small child received a fractured skull as the result of the crash, according to meager reports telephoned to Long Beach by La Shell, who was injured slightly. The accident happened late yesterday.

Three persons were injured when an automobile driven by J. N. Gillett, Jr., son of the former governor of California, residing at 2437 Piedmont avenue, Berkeley, collided with a machine driven by T. J. Koenig, 2337 Alameda avenue, Alameda, at Jean street and Santa Clara avenue, Oakland, last night. The machine driven by Koenig was overturned, throwing its four occupants, two of whom were young women, to the pavement.

Those injured were:

Miss C. O'Brien, city employee of San Leandro, residing at 207 Chumalia avenue, that city, cuts and bruises.

Miss Tillie Olson, 2020 Eagle avenue, Alameda, broken shoulder.

Eddie Riggs, 1211 Post street, Alameda cuts and bruises.

SPEEDING CHARGED BY BOTH DRIVERS.

The accident occurred when the machine driven by Gillett, and containing Miss M. Holnan, 318 Twenty-first street, was being driven east on Santa Clara avenue. At Jean street both machines came together. Both drivers told Police Inspectors Joe Robinson and Peter Van Houtte, who investigated the smash, that the other driver was violating the speed laws.

Mrs. Catherine Butterfield, 31, residing at 835 Fifty-second street, is at the emergency hospital possibly fatally injured as a result of an automobile collision between the machine of E. R. Moore, 5106 Telegraph avenue, in which she was riding, and an automobile driven by A. E. Herndon, of Crockett. The accident occurred at Forty-second and Market streets. Mrs. Butterfield suffered a fractured arm, possible fractured skull and internal injuries.

BOY'S LEG BROKEN; DRIVER EXONERATED.

Six-year-old Seth Huggins, 921 Madison street, suffered a fractured left leg when he ran out into the street at Ninth and Jackson streets, and was knocked down by an automobile driven by Ed J. Coffaney, 848 Dowling boulevard. Coffany was exonerated of blame by witnesses.

Dominick Traverso, 415 Forty-fifth street, received cuts and bruises, and Antonio Muzio, 4601 Telegraph avenue, was arrested when an automobile said to have been driven by the latter crashed into the safety station at Forty-fifth street and Broadway, opposite Technical High school, last night. Traverso was riding with Muzio. The driver of the car was taken to the central police station, where he was charged with intoxication.

Mrs. Mary Noe, 58, 2632 Telegraph avenue, suffered injuries from which she may die when the automobile in which she was riding collided with a Key Route train at Stanford and Lowell avenues last night. E. N. Lynch, 2632 Telegraph avenue, who was driving the machine, was not hurt. Mrs. Noe is suffering from internal injuries and a badly wrenched back.

DAKOTA VOTE RUNS 2-1 FOR COOLIDGE

Johnson and La Follette Split Country Precincts, While President Gains Big Lead in the Urban Districts

Non-Partisan League Support of Wisconsin Senator Sinks Chances for Californian to Get Convention Mandate

BY ASSOCIATED PRESS LEASED WIRE TO TRIBUNE

FARGO, N. D., March 19.—With President Coolidge maintaining the lead in the Republican presidential endorsement race, voted on in yesterday's primary in North Dakota, late returns today showed Senator Robert M. LaFollette threatening to displace Senator Hiram Johnson for second place. When 733 of the state's 2058 precincts had been heard from, the President had a majority of more than 11,500, the count standing:

Coolidge	27,526
Johnson	15,973
LaFollette	13,183

FARGO, N. D., March 19.—With Senator Hiram Johnson of California and Senator Robert M. LaFollette of Wisconsin splitting the country vote, victory for President Coolidge in the North Dakota presidential primary appeared assured on the basis of tabulations at noon today.

L. B. Hanna, state manager for Mr. Coolidge, issued the following statement at noon: "Without question, President Coolidge will win the primary."

This statement was based on unofficial reports from all parts of the state, he said.

The count at noon from only two out of approximately 2000 precincts stood:

Coolidge, 24,650; Johnson, 13,252; LaFollette, 10,217.

Returns are trickling in very slowly and a complete tabulation is not expected until tonight or tomorrow.

Surprising gains by Senator La Follette in Non-Partisan League territory and big gains for President Coolidge in completed city counts bade fair to sink the strenuous campaign conducted by Senator Johnson, who made a personal visit to the state.

Minnewaukean county scattered precincts showed LaFollette carrying precincts by big majorities.

This was part of the territory Johnson supporters hoped to capture.

Johnson Managers Claim South Dakota

SAN FRANCISCO, March 19.—"South Dakota progressive Republicans are united in support of Hiram Johnson and he will carry this state by an overwhelming majority at the primary election here next week."

This message was received here today from the Johnson for President headquarters in South Dakota, where Senator Johnson is now engaged in his final campaign for the presidential endorsement. The presidential preference primary election in South Dakota will take place on Tuesday, March 25.

"The situation in this state is vastly different from that presented in North Dakota, where the Coolidge supporters have resorted to every form of political trickery in an effort to prevent a fair and decisive contest," it was announced at the Johnson for President headquarters here today. Victory for the California candidate is a certainty."

Smoot Would Triple Soldiers' Insurance

WASHINGTON, March 19.—An effort will be made in the Senate to increase the amount of the paid-up insurance policies to be issued to veterans under the terms of the new soldier's bonus bill, passed by the House, it was announced this afternoon by Senator Smoot of Utah, chairman of the Senate finance committee.

Smoot also offered a bill of his own providing for insurance policies with a value three times that of those proposed in the House bill.

Free State Officers Jailed for Mutiny

By DANIEL O'CONNELL.
International News Service Staff Correspondent.

DUBLIN, March 19.—A number of Free State officers were arrested today charged with complicity in the plot to start mutiny in the army.

Among those arrested were Major General Liam Tobin, Colonel Dalton, Colonel Dolan, Colonel Slattery, Colonel McKea and Colonel Griffiths.

Yellowley Bucks Bottle Barrage

NEW YORK, March 19.—E. C. Yellowley, prohibition official from Washington, and three assistants were bombarded with bottles when they raided a Bronx cafe early today. Eight policemen went to the rescue with drawn guns. The cafe was said by the authorities to be a rendezvous for district politicians.

POLICE HUNT BARES BOND THEFT HERE

Forger Secures Securities From Oakland Postoffice Valued at $13,000; Several Have Been Sold in South

E. H. Rollins & Sons Mailed Certificates in Response to Bogus Letter; Real Owner Resided in Tucson, Ariz.

The theft of $13,000 in bonds, obtained through a forgery at the Oakland postoffice, was made known today when the postal authorities on the Pacific Coast were advised to look out for the thief.

According to the postal inspector's office in San Francisco the bonds, mailed from E. H. Rollins & Sons of Chicago, were stolen about a month ago. The forger imitated a letter and represented himself as a customer temporarily living at the Hotel Oakland, although the real customer was in Tucson, Ariz.

Four of the bonds are reported to have been recovered and one is said to have been sold back to a Los Angeles institution for $1000. The securities were 6 per cent general and refunding mortgage bonds of the Southern California Edison Company, thirteen in number.

The San Francisco office of Rollins & Sons declined to discuss the details of the case, upon the advice of the postal authorities. It was stated, however, that the loss was covered by insurance.

It was learned unofficially that the thief learned of the shipment of the bonds from San Francisco to Chicago and arranged to have his letter directing their return to Oakland arrive at Chicago coincidentally with the bonds.

S. F. Veterans Bureau Head Faces Probe

BY INTERNATIONAL NEWS LEASED WIRE TO TRIBUNE.

WASHINGTON, March 19.—An investigation of charges against Major Louis T. Grant, district manager of the veterans' bureau at San Francisco, was ordered today by Brigadier General Frank T. Hines, director of the bureau.

It has been alleged, Hines said, that Grant was involved in an opium smuggling deal in the Philippines during the early days of the American occupation.

"Grant was given an unconditional pardon for his alleged offense, in which he was only indirectly involved," Hines said. "He has the backing of myself in this matter, but an investigation will be made."

Anita Stewart's Kin Sues Ince For $50,000

BY ASSOCIATED PRESS LEASED WIRE TO TRIBUNE

NEW YORK, March 19.—Ralph Ince, motion picture director, has been served with papers in a $50,000 damage suit filed by his brother-in-law, George Stewart, brother of Anita Stewart, film actress, as the aftermath of a fist fight between the two last August, it became known today.

The fight, Stewart charges, occurred in a lonely spot on the Boston post road while he, Ince and several others were motoring to New York. Stewart said he received injuries, including a fractured skull.

Hondurans Shoot At U. S. Consulate

BY ASSOCIATED PRESS LEASED WIRE TO TRIBUNE

WASHINGTON, March 19.—A landing force of 167 sailors and nine officers from the cruiser Milwaukee at Amapla, Honduras, is being rushed today to Tegucigalpa, the Honduran capital, where wild disorder prevails.

The landing force was asked for by American Minister Morales to protect the American legation and consular offices, fired on by drunken soldiers, over which the Honduran ministry has lost control.

Consular advices from Tegucigalpa also said many innocent persons were being shot down and loting was rampant.

Losses estimated at $100,000 have been suffered principally by British, Chinese and American merchants.

Dry Law Violator Twice Fined $100

George Kane, of 1227 Sixty-seventh street, Oakland, today received second installment of a double judgment for violation of the prohibition laws. He was arrested at his home by Oakland police for violating the Wright act and paid $100 fine. When he returned home he found Federal officers waiting for him. He was again taken into custody, and today Federal Judge K[illegible] in San Francisco assessed him another $100.

Vote Tomorrow on Alameda Naval Base

BY UNITED PRESS LEASED WIRE TO TRIBUNE

WASHINGTON, March 19.—The House naval affairs committee will vote tomorrow on the proposal to develop a naval operating base at Alameda, it was announced by members of the committee today.

Chicago Clubs In Battle Over Miss Normand

BY ASSOCIATED PRESS LEASED WIRE TO TRIBUNE

CHICAGO, March 19.—Chicago club women were divided today over Mabel Normand and her pictures. Shortly before the film star stopped here for two hours Mrs. Charles Palmer, head of the Illinois Federation of Women's Clubs, declared that neither the federation nor its first district organization in Chicago had invited Miss Normand to speak and that she thought the majority of Illinois women did not want to see Miss Normand or her pictures. Mrs. Delevan Cowles, president of the Women's Association of Commerce, replied that the invitation extended by her association to Miss Normand still stands."

"Mrs. Palmer cannot speak for all of the women of Illinois," said Mrs. Cowles.

CALIFORNIA FACES SERIOUS DROUGHT

Government Forecaster Sees Little Hope For Further Rain.

With a long succession of cloudless days as the only answer to its somewhat panicky hopes for rain, California is facing one of the most serious drought situations in its history, according to a statement today by G. H. Willson, official government forecaster.

After contributing more moisture to thirsty southern California, the storm has moved eastward and fair weather is predicted for the entire state during the next 24 hours. Escondido received the heaviest shower reporting .13 up to 5 o'clock this morning. San Diego had .08; Los Angeles, Pomona, Redlands and Riverside, .04.

California has seen dryer winter seasons than her present, but the demand on water reserves was not nearly as great as it is at this time and as it will be during the spring and summer. The movement of cattle out of Southern California to the Siskiyou and other pasture lands is already under way, while the northern part of the State itself is on the "ragged edge" between sufficient water reserves and snow packs and actual drought, according to Willson.

"I do not look for any more heavy rains this season," Willson said. "If they come they will upset the precedents of all past dry years. Uusually when it is dry up to the middle of March it is dry for the remainder of the rain season. The agricultural, livestock and all other industries depending on the rain should adjust themselves accordingly. The situation is very serious."

LOS ANGELES, March 19.—More rain will be needed to make Southern California crops a success this year, according to county Farm Adviser R. W. Hodgson, in discussing the effects of the rainstorm which ended yesterday.

"The precipitation benefitted truck gardeners to a large extent, but the wetting did not go far enough into the ground to help the crops," he said.

Deputy Wounded by Auto Bandit Suspect

SPECIAL BY WIRE TO THE TRIBUNE

SANTA ROSA, March 19.—Deputy Constable Tom Wilkinson was shot and seriously wounded at Willits this morning by a man he had arrested as a suspected automobile thief. The man escaped. His name had not been obtained by the officer.

Three posses, under leadership of Sheriff Ralph Byrnes of Mendocino county, Sheriff John Boyes of Sonoma county, and Constable J. V. Whitcomb of Willits, are hunting for the fugitive.

Wilkinson had arrested the suspect as he drove into town and was in the act of opening the door of the city jail to lock him up, when the prisoner opened fire with a revolver. The bullet lodged in the officer's groin. The man was suspected of having stolen an automobile at Eureka yesterday.

Fourth Member of Pergola Band Guilty

Bert Taylor, alias "Blackie" Martin the Holy Roller, was convicted of robbery by a jury in Superior Judge Church's court today.

Martin is the fourth member of a band of six men who held up the Pergola cafe on the night of January 13, 1923. The robbers held several hundred guests at bay and escaped with loot variously estimated at between $10,000 and $50,000.

Parents of Slain Youth Adopt Baby

SAN FRANCISCO, March 19.—Oscar Radloff and his wife, Katherine, parents of the young man slain by his sweetheart in a double tragedy at Redwood City last month, today adopted a baby. Judge Murasky granted them adoption papers to James Baggott, aged 14 months, whom they selected from the Little Children's Aid Society.

PROBE HEARS OF OIL DEAL IN CAMPAIGN

Witness Quotes "Common Talk" at Chicago Convention That Jake Hamon Sought Fall's Post for Vote

Harding's Friend Called 'Squatter' on Teapot Dome. Says Fall Told Him That Sinclair Would Pay Claims

BY ASSOCIATED PRESS LEASED WIRE TO TRIBUNE

WASHINGTON, March 19.—The atmosphere at the Chicago Republican convention in 1920 was surcharged with stories of "oil deals" the oil committee was told today by Tiffin Gilmore, deputy secretary of state of Ohio, who was at Chicago as a Wood supporter.

One story was, Gilmore said, that oil operators had proposed to throw delegates' support to Major-General Wood if they were permitted to name the secretary of the interior. He declared he knew nothing about it "first hand," but that it was common talk that a "deal had been consummated between oil operators and the possible nominee."

"Who were the operators?" he was asked.

"I do not know except that they were big operators in the Western district."

"Who made the proposition?"

"I do not know. I could not say. The proposition was made to General Wood."

"You really know nothing of those matters except gossip on the street?"

"I do not."

WOOD QUOTED AS SPURNING PROPOSAL.

Asked by Senator Walsh if he knew what reply General Wood had made, Gilmore said:

"I was told he walked up and down at his hotel and said it was a 'shady' deal; that he would have nothing to do with it and that they would have to defeat him."

The committee then called James G. Darden, whose name has been interwoven with disclosures in the Daugherty and Teapot Dome inquiries. Process servers had reported failure to locate him for a month, but he denied he had tried to avoid service.

He said he was away from home, but had read that he was sought and immediately had notified W. J. Burns of the department of justice.

Darden said he had known President Harding a long time and had become intimate with him during the pre-convention campaign in 1920.

"Did you aid in bringing about his nomination?"

"I did everything I could."

"Did you raise any money?"

"I did now and then, a very little."

"Where did you raise the money?"

"Among my friends, some of my Democratic friends."

"Do you know Joseph Hall of New York?"

"I met him during the Harding campaign. He came to see us and wanted to help. Daugherty was there."

Darden said he also became intimate with Attorney General Daugherty during the Harding campaign.

WILSON AND PAYNE NAMED IN INQUIRY.

Senator Walsh took the inquiry to Teapot Dome and Darden told how he got claims in the Salt Creek field as well as in the naval reserve. He said there were 160 acres in Teapot involved and twice as much outside. It was during the Wilson administration, he said, that he took the matter up with the interior department.

Asserting that a Mr Taylor had decided to contest with him his right to the land on Teapot Dome, Darden continued:

"Taylor employed a Mr. Wilson the President's brother, Mr. Payne (then secretary of the interior) decided in our favor for a small acreage. He never said anything about 160 acres.

"I never discussed oil with Harding or Daugherty until this matter came up," said the witness.

Darden said Fall told him Sinclair would settle with him for his claim as he was to settle with the other claimants.

"Secretary Fall was kind of peevish about anything he wanted to do," the witness said. "He said he Mutual Oil Company to do the drill could not find any [illegible] claim. He went on to say Sinclair would take care of the claimants."

"What did you go to Fall for?" asked Senator Walsh.

"I went there to get a lease on the 160 acres. What do you think I went for, a dog?"

Darden said he agreed with the

(Continued on Page 2, Col. 4.)

Vote on Knight as Counsel Delayed

WASHINGTON, March 19.—Absence of several members prevented the Senate public lands committee from taking a vote today on the nomination of Samuel Knight of San Francisco as one of President Coolidge's special oil lease attorneys.

Chairman Ladd polled some of the members, however, and the indications were that the nomination would be rejected.

44 Sink in Diver; 5 Burn to Death In Naval Blimp As Crowds Look

Japanese Boat Rammed By Warship: Dirigible Falls in Flames.

BY ASSOCIATED PRESS LEASED WIRE TO TRIBUNE

SASEBO, Japan, March 19.—Hope for the rescue of any of the four officers and 40 men in submarine 43 of the Japanese navy which sank today in 26 fathoms of water, virtually was given up this afternoon. Efforts to bring the craft to the surface are continuing.

The 500-ton vessel went down suddenly following a collision with the warship Tatsuta during minor maneuvers ten miles outside Sasebo harbor.

Several hours later the navy office asserted that while attempts at rescue were proceeding, there was little hope that there would be any survivors.

Submarine 43, constructed two years ago, is the second underwater craft of the Japanese navy lost in the past seven months, another having sunk off Kobe last August.

BY INTERNATIONAL NEWS LEASED WIRE TO TRIBUNE

TOKYO, March 19.—Five men aboard the SS-3, the latest type of Japanese "blimp" dirigible, burned to death when the big airship burst into flames while in midair and fell to the earth. The cause of the disaster has not been ascertained. A naval investigation board has proceeded to the scene.

A great naval blimp left Kasumigaura this morning and after floating over this city and being admired by thousands, proceeded southwards.

At 2 o'clock this afternoon the great airship was observed to burst into flames as it was nearing its base and a few minutes later it crashed at Kasumigaura.

The SS-3 was the prize of the Japanese navy and practically a new [illegible]

Experts Discussing German Finances

BY ASSOCIATED PRESS LEASED WIRE TO TRIBUNE

PARIS, March 19.—Dr. Schacht, president of the German reichsbank, arrived from Berlin today, and with Sir W. M. Acworth, British expert on railroad questions, spent the forenoon before the experts sub-committee on finance.

Dr. Schacht discussed the details of the organization of the projected international gold bank and the eventual issue of currency. The British expert dealt with a revision of the experts' report on the German railroads with a view to condensing it.

A new element in reparation resources also is being considered by the experts, this being a proposal for the taxation of corporations.

Bryan Not to Enter Presidential Race

OMAHA, Neb., March 19.—William Jennings Bryan is not a candidate for the presidency but is anxious to see a younger man take leadership of the Democratic party.

BY ASSOCIATED PRESS LEASED WIRE TO TRIBUNE

LINCOLN, Neb., March 19.—William Jennings Bryan, 64 years old today, returned to Lincoln, his former home, to spend his birthday. Lincoln is preparing to honor him at a public meeting tonight.

796 Dry Sleuths Ousted as Grafters

BY INTERNATIONAL NEWS LEASED WIRE TO TRIBUNE.

WASHINGTON, March 19.—Because of dishonesty and graft, 796 revenue agents, inspectors and deputy collectors of the bureau of internal revenue have been discharged in the last three years, Assistant Commissioner Charles H. Nash told an aide to the Senate committee investigating the bureau. Of the 796, seventy were in the District of Columbia.

Elkins, Attacked, Vows Democratic Sparks Will Fly

BY ASSOCIATED PRESS LEASED WIRE TO TRIBUNE

MIAMI, Fla., March 19.—"When I get back to Washington I am going to make the sparks fly in Democratic circles," Senator Davis Elkins of West Virginia stated today after reading dispatches from Washington in which it was charged he had dealt extensively in Sinclair oil stocks from March 16, 1922, to April 9, 1923.

"The mud-slinging going on in Washington today is an outrage," he said. "It is a political move to remove confidence on the part of the public in public [illegible] will make this country another Russia.

"The Senate is overstepping its powers in the investigation it is undertaking. As to my dealing in stocks, that is a purely personal matter. The Washington report is a little shy, if anything, on the number of sares I bought, but the crux of the whole affair rests on whether the Teapot Dome and the California deals were fraudulent. If we were to stop buying and selling the world would stop.

FLIERS DEFY RAIN, RESUME NORTH SPURT

Three Globe-Circling Planes Depart From Eugene, Ore., on Way to Seattle; Will Stop at Vancouver, Wash.

Lieut. Nelson in Cruiser No. 4 Takes Off at Clover Field in Attempt to Reach Portland in Non-Stop Flight

BY UNITED PRESS LEASED WIRE TO TRIBUNE

VANCOUVER, Wash., March 19.—The army "around-the-world" aviators arrived at Vancouver barracks at 12:06 p. m. today after flying from Eugene, Ore., in less than two hours.

Major Frederick L. Martin, in command, said the trip was uneventful, although much of it was made through rain.

EUGENE, Ore., March 19.—The three "round the world" airplanes, headed by Major F. L. Martin, hopped off here at 10:46 a. m. today for Vancouver Barracks, Wash.

They made the start in the face of a heavy rain, which delayed their getaway nearly two hours.

"It'll take a harder rain than this to stop us," commented Major F. L. Martin, as he prepared for the start.

He said he expected to drop down at Vancouver, Wash., in about one and one-half hours.

Lieutenant Wade, whose machine was forced down at Cottonwood, Calif., yesterday, because of engine trouble, was delayed somewhat briefly, and the machine was carefully inspected here last night, no further difficulties are not anticipated.

ESCORTING PLANES DEPART WITH TRIO.

The globe - circlers departed praising Eugene's excellent municipal flying field, and again formally voicing appreciation of the enthusiastic reception tendered them on their overnight stop.

Lieutenant Lowell Smith, at 10:01, took off first, followed by Major Martin at 10:03. Lieutenant Wade left half a minute later.

Four escorting planes from Rockell field left immediately afterward, Howard McCullough, deputy district attorney, piloting a separate plane.

They expect to arrive in Portland about 11:30, and will stop there two hours. Sergeant Geile of California, piloting an army ship, arrived from Medford this morning.

The fliers expect to spend the night at Seattle.

Lieutenants Oakley G. Kelly of Vancouver, Wash., who remained over here last night, accompanied the squadron north in his plane this morning.

FOURTH FLIER DEPARTS ON LONG NON-STOP TRIP.

BY ASSOCIATED PRESS LEASED WIRE TO TRIBUNE

CLOVER FIELD, Santa Monica, March 19.—World cruiser No. 4, piloted by Lieutenant Erick H. Nelson, hopped off here at 8:40 o'clock this morning on the first leg of the army around-the-world flight. The absence of fog or clouds indicated ideal flying conditions.

Lieutenant Nelson will attempt a non-stop light to Portland, Ore., weather conditions permitting.

World cruiser No. 4 was prevented from taking off with her sister ships Monday because of delay in factory delivery and the resultant incompletion of compass tests.

Lieutenant Nelson plans to follow the air course north taken by the other cruisers and to join them at Seattle, Wash.

MATHER FIELD, Sacramento, March 19.—Lieutenant Erik Nelson, in world cruiser No. 4, passed over Mather Field at 10 a. m. today on his way to Seattle to join his companions on the round-the-world flight.

BRITISH WORLD FLIGHT WILL START TUESDAY.

LONDON, March 19.—The latest British attempt at round-the-world flight will be started next Tuesday, when three aviators plan to hop off from Calshot, at the entrance to Southampton water, making their first stop at Lyons, France.

Thence they will fly by stages to Brindisi, Italy, Athens, Cairo, Bagdad, Karachi, Calcutta, Rangoon Hongkong, Tokio, across the Pacific by way of the Aleutian islands, to Vancouver, Toronto and New Foundland. According to the present plan the homeward hop over the Atlantic will be by way of the Azores and Lisbon.

Aerial Greetings Will Be Extended

SEATTLE, March 19.—Lieutenant Theodore J. Koenig, army aviation representative here, and Wil-

(Continued on Page 3, Col. 1.)

DAUGHERTY BIDS SENATE GO ON; HE'S VERY BUSY

Predecessors Handled 20,000 Cases a Year: He Has 80,000, Prosecutor States.

WASHINGTON, March 19.—In another long statement, Attorney General Daugherty has declared that while the Senate committee investigating his department is engaged with "rumors, gossip and unreliable hearsay evidence emanating from tainted sources," the "legitimate work of the government goes on," and his "time and energy is directed to its accomplishment."

"The constantly increasing amount of business which the department of justice is compelled to take care of," Daugherty said "makes it impossible for the attorney general to give much personal attention to the various investigations now being conducted by congressional committees.

"The cases of large importance involving the enforcement of the anti-trust laws in connection with large business enterprises are being disposed of in regular order, as though no investigation of any kind were pending.

QUOTES PRAISE.

"After the trial in New York of the Trenton Potteries case, Judge Van Fleet, since deceased, said:

"'It is my purpose in this case to pronounce such sentence as will serve to notify all men engaged or inclined to engage in similar practices that neither the law nor the public will tolerate any suche commercial oppression. . . . And let me add that I should not close this case without entering of record my cordial endorsement and appreciation of the splendid efforts of the Department of Justice through the attorney general and his assistants, who it has been disclosed have been so intensively and actively engaged in the conduct of the investigation, which has resulted in this and kindred prosecutions'

"The defendants in that case were sentenced to pay fines aggregating $169,000 and were sentenced to prison for periods from six to ten months each.

"Many cases of tremendous importance to the country are being taken care of in the war transactions section. In the court of claims one case was decided yesterday against the government in which a judgment for $1,017,000 was rendered, while at the same time demurrers to the petition against the government in 28 cases were decided in favor of the government in which the principal amount claimed exceeded $227,000,000, and with interest and other charges involved more than $350,000,000. The petitions in these cases were dismissed outright.

BUSINESS INCREASES.

"No attorney general can ever give personal attention to the details of the cases going through the department, but each attorney general is responsible for the policy of every case in the department. The business of the government in the federal courts has increased to such an extent during the past ten years that whereas the total number of cases commenced in 1912 numbered less than 20,000, during the past year they exceeded 82,000. Whereas less than 20,000 cases to which the government was a party were terminated in 1912, more than 78,000 were terminated last year.

"The important case of the government against the Chemical Foundation, Inc, which had been the subject of three hearings by separate congressional committees, has just been taken on appeal to the circuit court of appeals for the third circuit. The policy of pursuing the government's case to the court of last resort, as well as the position to be taken by the government in it briefs, is one primarily under the control of the solicitor general but also under the supervision of the attorney general."

The attorney general said tonight that while he is tremendously interested in the outcome of the hearing before the special committee investigating the Department of Justice, he has nothing to fear from a searching inquiry into every activity within the department

'Green House' in Mystery

Photo shows the "Green House" on K street, Washington, D. C., which has been mentioned in the sensational testimony before the Daugherty investigation committee by Miss Roxie Stinson, divorced wife of the late Jesse Smith, confidant of Daugherty. Miss Smith's testimony accused Attorney General Daugherty of many "shady" deals and he and Smith are alleged to have held conferences in this building.—*P. & A. photo.*

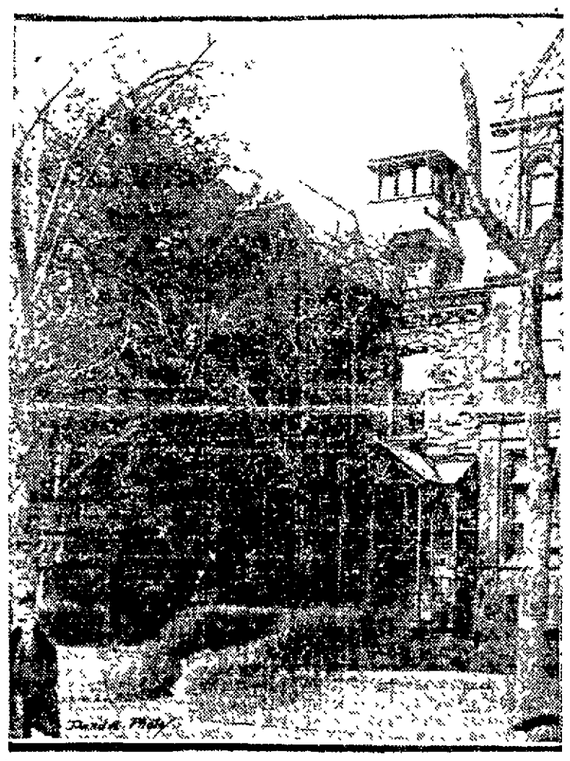

FALL'S JOB USED AS LEVER IN OIL DEAL, QUIZ TOLD

Delegates for Wood at Chicago Convention Accuses Jake Hamon.

(Conitnued From Page One)

ing in Teapot Dome on a basis of that company paying expenses and taking 60 per cent of the oil.

"It was the Mutual oil that was driven off by the marines," he said

HARDING CALLED FALL "A KIND OF T.N.T."

Describing his conversation with President Harding, Darden said:

"The President said: 'Jim, how about this property you think you own out in Wyoming?' 'Well' I said, 'I do not know just what it is I cannot tell you. We feel personally we owned it because we had spent some money on it' He said, 'Fall is a kind of T.N.T.' He did not say much more about it'

"Then we went on to discuss Senator Bursum. He wanted to know what I thought of him. I said he was a good fellow.

"'Well,' he said, 'what are you going to do about it?' I said, 'well, we may have to go into the courts'

"I went to Daugherty one day and said, 'Daugherty, it is a shame Fall is going to drive us into a law suit. We own this land.' He said the courts seemed to be the only relief. He said, 'Fall is going to get the land. He is going to send the marines out there to get it'"

Attorney Bright said that the Mutual company did not go on the reserve until after the lease to Sinclair had become known."

"Why did you advise your clients to go on them?" asked Senator Walsh.

"I thought the lease was void and that we should make a fight."

Bright explained that he did not believe the executive order by President Harding transferring the reserve to the interior department was legal.

Senator Walsh insisted Darden could have had no claim unless oil had been found in the 160 acres.

"I didn't squat on the land" Darden said. "I didn't advise anybody to seek title."

The witness added that he was satisfied he had no claim after Finney and Fall had told him so, but his partners wanted to go [illegible]

Darden said he was born in North Carolina, went to the Texas panhandle when a boy and lived for years in New Mexico, engaging in the electric light business. He also lived in Buffalo and in Colorado, and spent some time in Chicago as vice-president of the United States canning company.

"Are you a married man?" asked Walsh.

"I am not; I have been," Darden said, and asked: "Senator, have you a right to go this way into a man's life history, how many women he has had around, and the like?"

"I had no intention of going into that," said Senator Walsh.

Darden said he had been "in politics" in New Mexico; but had spent no considerable time in Washington, except in 1920.

The committee then adjourned until tomorrow.

Called as a part of the inquiry into stories of an "oil deal" in the 1920 campaign, Gilmore said he attended the Republican National convention in 1920 as a worker for General Wood.

"We were almost hostile camps," Gilmore said.

"Who?" asked Senator Walsh.

"We had a bitter primary as between Senator Harding and General Wood."

The witness added that "it was carried over to the convention."

NEIGHBOR TIPPED OIL LAND SCHEME.

Gilmore said he conferred with Carmi Thompson, a Harding supporter, on a sleeper leaving Chicago for Washington. He quoted Thompson as saying:

"Tiffin, we need you worse than ever now."

"I said, 'You are damned right you do,'" the witness continued.

Thompson, he said, discussed with him a land claim.

"I asked, 'What did you want that land for? Is it agricultural land?'" Gilmore went on. "He said it was Indian land. I asked him if it was mineral land. He said he didn't know. I asked him if it was oil land and he said it hadn't been tested.

"There was a man standing nearby, and he turned and said, 'They have two wells drilled and are getting good production.'"

DEAL WITH OIL MEN WAS "COMMON TALK."

"What prompted you to make such an inquiry of him concerning the land?" asked Senator Walsh.

"The whole thing had been superheated with charges that a deal had been consummated between the oil operators and the possible nominee. That was common talk."

"What land did you refer to when you asked Carmi Thompson if he had the land?" asked Senator Bursum, Republican, Mexico.

"The whole air was so surcharged I cannot tell. My impression was that it was some land adjacent to Bakersfield, Calif. I had never heard of Teapot Dome at that time."

"Did you gather the impression that Hamon (Jake Hamon) had anything to do with it?"

"I don't know what oil companies were in it. I do think, however, that a young man named Moltor told me Hamon was mixed up in it."

Montana Commends Walsh and Wheeler

HELENA, Mont, March 19.—Senator T. J. Walsh was commended for his work in the investigation of naval oil leases and was indorsed for re-election by the Democratic central committee of Montana, which met here yesterday. In resolutions adopted, the convention also expressed itself as resenting "the vicious, false and unwarranted attacks made by the national Republican, the official publication of the Republican party, upon our junior United States senator, the Honorable Burton K Wheeler, and denounce the attacks as not only false and libelous, but a reflection upon, and an insult to the progressive citizenship of the state of Montana."

J. Bruce Kremer of Butte, was elected for the fifth consecutive time as Democratic national committeeman from Montana. Mrs John S. M. Neill, of Helena, was elected national committeewoman

Doheny to Explain L.A. Leases to Jury

BY UNITED PRESS
LEASED WIRE TO TRIBUNE

LOS ANGELES, March 19.—Edward L. Doheny, millionaire oil magnate, will make a postponed appearance before the county grand jury tomorrow and tell how he secured valuable frontage leases at the Los Angeles harbor.

Doheny is expected to discuss whether there was any connection between a trip former Harbor Commissioner Edgar McKee took on the Doheny yacht and the leases, said to have been executed a short time later at a much reduced rental.

The oil man appeared before the grand jury yesterday but did not testify. He was guarded by a force of attorneys and husky attendants.

Scandal Skin-Deep Now, Says Shipstead

YONKERS, N. Y., March 19—An investigation of war contracts "will make this Teapot Dome affair look like a frog pond compared with the Atlantic ocean," it was declared last night by United States Senator Henrik Shipstead, farmer-labor, Minnesota, at the twenty-first anniversary celebration of the Yonkers federation of labor. Only the skin of the scandal has thus far been penetrated, he said.

Duress Charged in Forbes Indictment

CHICAGO, March 19.—John W. Thompson, St. Louis and Chicago contractor jointly indicted with Colonel Charles R. Forbes, former director of the veterans' bureau, charged today in a sworn statement in the federal court that the indictments voted by the grand jury had been obtained by "subterfuge, misrepresentation, false pretenses, duress and threats."

The statement was submitted in support of a motion by Thompson's counsel to quash the indictment against him. Pleas of not guilty to indictments charging conspiracy and bribery were entered in federal court today by Forbes and Thompson.

The indictments charged Forbes with accepting money from an agent of the Thompson and Black Company for using his influence while head of the bureau, to turn over contracts to the firm.

Burns Hits Back At His Quiz Critic

LEASED WIRE TO TRIBUNE
BY UNITED PRESS

WASHINGTON, March 19.—William J. Burns, head of the department of justice secret service, today struck back at Gerald O. Holdridge of Baltimore for his testimony before the senate Daugherty investigating committee.

In a statement Burns said Holdridge was dismissed after he had been arrested for an affray in a roadhouse near Troy, New York and was reinstated on pleas of himself and his wife.

Holdridge up to that time said nothing. Burns declared, about his conversation with Jap Muma regarding the Dempsey-Carpentier fight films.

Later, Burns said, Holdridge gave him some old reports and Burns got the idea that Holdridge was "stringing him" with a view to keeping his job in the department.

Burns asserted that Holdridge was never assigned to investigate the fight film matter, but got all his original information about it from another agent, Spellacy.

Daugherty Probe Has Dull Session

WASHINGTON, March 19—The Daugherty investigating committee had a brief, dull session today, because Senator Wheeler, the committee prosecutor, remained at home with a bad cold. The committee [illegible] Stewart, a Galveston, Texas lawyer, who complained yesterday that the department of justice had been remiss in prosecuting lotteries and to hear briefly also T. D. Dawkins, a Texas postoffice inspector.

EXCLUSIVE EYE GLASS service can always be depended upon when you visit

SAN FRANCISCO · SACRAMENTO · VALLEJO · FRESNO · BAKERSFIELD · STOCKTON

8 STORES
478-13TH ST.
OAKLAND

CHINN-BERETTA
EYEGLASSES · SPECTACLES

S. M. Friedman Co.
533 14th St. 1418 Clay St.

Spring Coats are shorter

Shorter and more tailored! Snug fitting shoulders emphasize the jaunty flare at the knees. Serviceable and smart! Here's the kind of coat that lures you out-of-doors, out into the fresh spring air.

Then, too, there are straight-up-and-down models, some with American opossum, squirrel or tibetine fur to trim them. Imagine artichoke green charmeen set off with a collar of beige squirrel! Or tan twill with all-over tucking!

These and many other coats every bit as adorable are at Friedman's. You should see them! New imported cloths, new shades, new styles. What gaiety for springtime!

And you can choose yours on agreeable terms at Friedman's

Furs

for spring and summer wear

A lovely neckpiece to complete the smartness of your tailored suit or dress; a beautiful jacquette of fur for daytime or evening wear. To be certain of getting the *correct* fur of the season—the one that is becoming too, choose yours here.

Open a charge account and use our convenient terms. We want to make your spring shopping easy.

Better Values | REDLICK'S | Better Terms

$5.00 DOWN

For a five-dollar bill your bedroom or living room is furnished anew. With beautiful furniture, too. Ever since we announced these $111 sets we have emphasized their exceptional value. And customers have agreed that they could not be duplicated elsewhere for so low a price.

Remember that there are four more sets at this same $111 price. All Redlick Better Value.

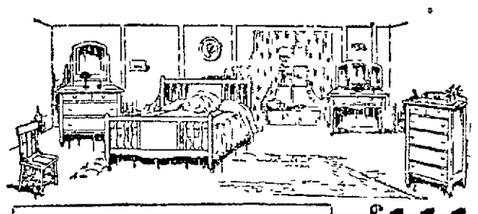

5-PC. BEDROOM IN IVORY

Full size double bed; large dresser with plate mirror, plenty of drawer space; 5-drawer chiffonier; dressing table with adjustable mirror; chair or bench to match.

$111

$5.00 DOWN

$2.00 WEEK

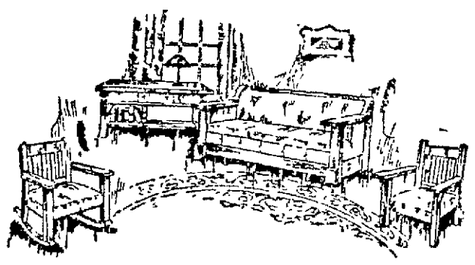

BED DAVENPORT OUTFIT

Bed-Davenport is of quartered oak upholstered in genuine leather; chairs to match have panel backs and comfortable seats; living room table is of quartered oak with drawer and handy magazine shelf.

$111

$5.00 DOWN

$2.00 WEEK

Good Furniture for less.

Redlick Furniture Co.
Better Values
Better Terms Better Service
—12th and Clay

GHIRARDELLI'S GROUND Chocolate

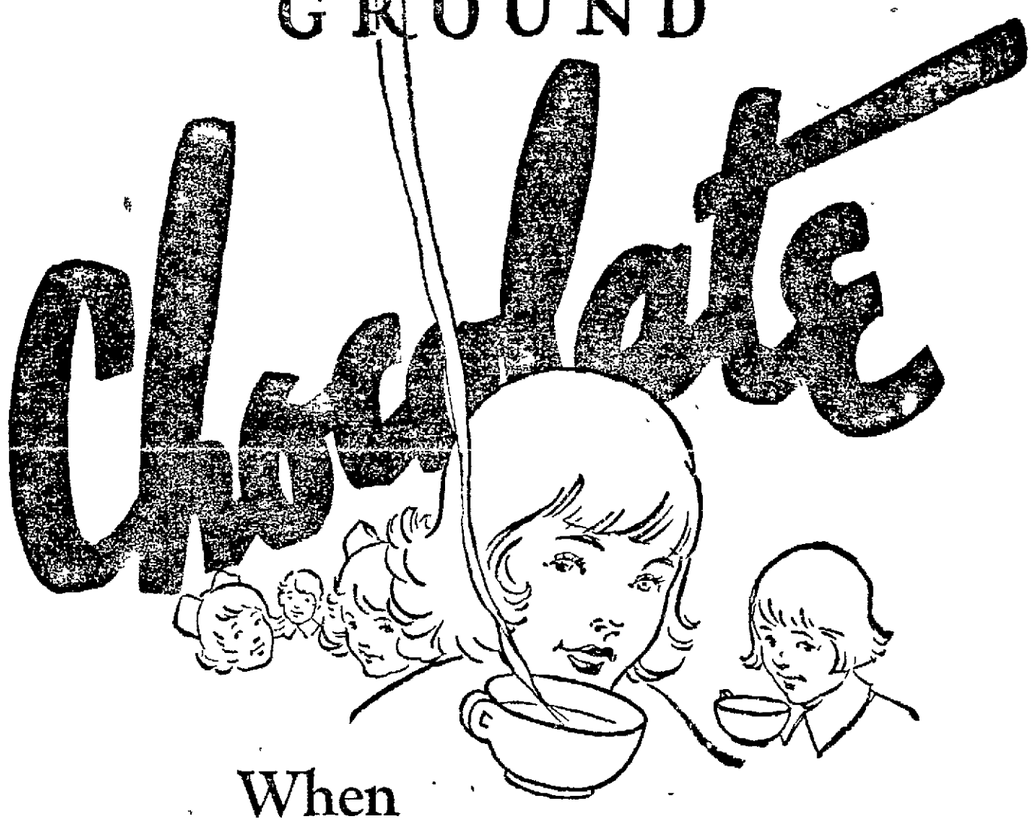

When children lose their taste for milk—

There's a happy way "out" for mothers and a happy way "in" for children... Have you ever seen a child whose eyes and mouth didn't open wide at the sound of "chocolate"? Small wonder that children like Ghirardelli's better than milk!

And wise is the mother who encourages this liking. For, in this way, you can give your youngsters the milk they need *plus the nourishment* in Ghirardelli's Ground Chocolate.

Besides, Ghirardelli's is the *safe* drink for children. No chance of stomach upsets—thanks to the Ghirardelli blend that leaves *just enough fat* to be easily digested.

A fragrant, warming cup of Ghirardelli's is a fine-and-wholesome prescription for milk-tired children. At breakfast, surely; then at lunch or after-school or in-between times. Try it!

Children like it better than milk

GLOBE-CIRCLERS DEFY RAIN AND RESUME FLIGHT

Three Airplanes Take Off at Eugene for Third Lap; Nelson on Way.

(Conitnued From Page One)

Sam A. Gaines, county commissioner, are slated to fly southward from Sand Point aviation field shortly after noon today to welcome America's round-the-world fliers on the last lap of their trip here from Clover field.

Aerial greetings will be extended and Koenig's plane will then turn back and pilot the globe circlers to this city.

On arrival here the aviators will be met at Sand Point by a welcoming committee. The time of arrival is expected to be between 3 and 5 o'clock.

Executives in charge of the aerial demonstration which will be held over the University of Washington stadium, March 29, were speeding their plans today and hope to make the show one of the most unique ever witnessed here. The actual hop off of the four fliers will take place either on Sunday or Monday, March 30 or 31.

Two Army Flyers Hop Off for South

SAN FRANCISCO, March 19.—Lieutenants R G Breene and John Sureon, army transcontinental flyers, who arrived here yesterday, hopped off from Crissy field this morning bound for Ventura. From Ventura they will go to Los Angeles and probably from there to San Diego before they start eastward along the southern route for their home field at San Antonio, Texas.

Seaweed Baths Will Cure 'Tired Feeling'

(By International News Service.)

LOS ANGELES, March 22.—A sure cure for "that tired feeling" and other ailments is a sea-weed bath, according to Miss Keith Wakeman, English actress, visiting here.

"Everyone in Sweden goes in for his or her seaweed plunge," Miss Wakeman said. "Baths are located on the sea front and seaweed is hauled in by boatload.

"Nothing known has more healing and invigorating properties than common ocean seaweed. When rubbed over one's body after a plunge the mineral properties of the seaweed turn the skin to a bright red, the blood tingles and the bather feels as fit as a fiddle.

"In Sweden both men and women flock to the seaweed baths day and night. After taking a plunge the bather is thoroughly and vigorously rubbed down by an attendant, who uses nothing other than handfuls of seaweed."

Employer Donates Business To Force

CLEVELAND, Ohio, March 1.—Harry D. Norvell, president of the City Ice and Fuel Company, has arranged, with the approval of the directors of the company, to turn over a controlling interest in the business to his employees.

The leaves of the acacia are so sensitive to light that they frequently fold together in sleep when a cloud obscures the sun

Commander Leads the Way

MAJOR FREDERICK MARTIN, commander, beside his airship before the take-off, and Martin's air craft photographed just after the take-off at Clover Field.

PETALUMA HOTEL OPENING IS SET

PETALUMA, March 19.—The trustees of the Hotel Petaluma announce that the new hostelry will be formally opened on April 15. Orders were issued to place a number of electroliers about the building at once. A comprehensive program is to be arranged for the opening day and invitations sent out to many leading people in the county and state.

Jacob P Trontel, who was injured in an accident on the highway near Penngrove Saturday night, died at the Hillside hospital. Trontel's wife and daughter, who were injured at the same time, are recovering at their home. Trontel was 45 years of age, owner of several houses and other property in this city.

Bishop W. H Moreland of Sacramento, who confirmed a class of candidates at St. John's Episcopal church, was the guest of Mr. and Mrs. Frank Denman during his stay here.

The funeral of Mrs Abbie Woodworth, who died at her home at Stony Point, west of this city, was held here today. Rev Mainwaring of St. John's Episcopal church officiating. Mrs. Woodworth was the wife of Abijah Woodworth, pioneer resident of this county, a native of New York, aged 82 years, 64 of which the Woodworths have lived in California. Besides the husband one son, Ralph Woodworth, an attorney in Boston, survive her.

COURT RETURNS CROSS TO PRIEST

LONDON, March 19 — After several years of litigation in Glasgow courts, a Byzantine cross, incrusted in jewels and valued at more than $1,000,000, has been ordered to be returned to the parish priest of a church in the province of Aquilla, Italy, to which it once belonged.

There were two claimants to the property, an Italian ice-cream shop assistant of Glasgow named Attilo Franche, and the priest of the parish in Aquila. The cross disappeared from the church in 1918 and was not heard of until May, 1921, when Franche offered it for sale in Glasgow. Franche's story was that he found it in the ruin of his family castle after the earthquake at Messina. The court, however, did not see anything in common with the earthquake and the jeweled cross.

Academy was a school conducted by Plato, and was so called because the ground was owned by Academus, an ancient Attic hero

GROWERS FACING DRYEST SEASON IN MANY YEARS

The Modesto-Turlock District Must Conserve Water, Irrigators Are Warned.

MODESTO, March 19.—The hydro-electric system of the Modesto and Turlock irrigation districts will be put to a severe test the coming season, unless surprises in rain and snow are in store the next two months, the directors of the Modesto district announced today.

Since the season 1897-98, when the total rainfall at Modesto was 4.62 inches, that being the dryest winter on record since 1888, this 1923-24 season is the dryest through which the Modesto and Turlock irrigation districts have passed since their organization, the total rainfall to date being but 3.77 inches.

The Don Pedro reservoir holds 268,000 acre feet of water above the 130 foot level, which has been agreed upon by the two districts as the minimum level to which the water may be reduced for irrigation, the remaining being necessary to the proper operation of the power plant. At present there is 52,000 acre feet of water in the reservoir above this level, the directors said today.

TURLOCK, March 19. — The board of directors of the Turlock irrigation district in a letter composed at its meeting this afternoon asks that the county grand jury investigate all questionable matters in the affairs of the Modesto and Turlock irrigation districts alleged by the Wisler Audit Bureau of Stockton in its recent report to the Modesto board of directors

The Modesto directors recently filed suit for an accounting in the superior court here against the Turlock district

Refugees Learn National Anthem

SOFIA, March 22.—Russian and Bulgarian refugee students at the American Red Cross industrial school here are being taught to sing "The Star Spangled Banner." At a concert organized by Harvey Smith, director of the school, the American national anthem was given prominence in a program of folk-songs and dances. The students, mostly children from exiled Russian families, joined lustily

COACHMAN HAS DRIVEN LAST FIVE PONTIFFS

ROME, March 22—To have driven five Popes is the boast of Rinaldo Jacchini coachman to Pope Pius XI, and oldest member of the Pontifical household.

Jacchini entered the service of Pius IX in 1844 as a postilion, and at the age of eighty he still takes the present Pope to his daily ride in the Vatican gardens.

Although he still likes the ceremonial attached to his duties, he declares the present-day ceremonial is nothing compared to the pomp and splendor of the Papal court in the days when he first joined the Pontifical houshold.

Jacchini has also a great deal to say about his different masters, all, according to him, very different in character.

Pius IX was very good natured and affable in manner, says Jacchini, though clouded by great sadness in his later years. Leo XIII was cold and aristocratic, a great contrast to his gentle, unassuming successor, Pius X. Benedict XV, although kind, could be very quick-tempered at times.

Jacchini speaks nothing but praise for his present master, who, he says, never fails to have a kind word for him.

French Wine Men Launch Wet Drive

PARIS, March 22—Launching an intensive propaganda against prohibition sentiment here and in other countries, the Commission for the Exportation of the Wines of France has released a film showing how wine is made and handled. With this it is hoped to enlighten "dry" sympathizers and to check the rising prohibition tide, which the manufacturers view with alarm.

The wine industry has been hit hard by the war and subsequent economic depression, but the exporters are now more worried by prohibition.

The United States Bureau of Fisheries is cultivating fresh water mussels to supply material for the pearl button industry.

ENGLISH ELOPERS CAUGHT BY CABLE AT HALIFAX, N. S.

Radio Used to Apprehend Man Who Deserted Wife and Two Children.

NEW YORK, March 18—A dramatic elopement was interrupted by immigration authorities when the steamship Orduna arrived from Halifax, where she stopped on the way from Southampton. A radio from Scotland Yard preceded the vessel, and as a result Canada will have one less poultry farm, and England gets back another marriage tangle.

When the Orduna reached Halifax Saturday, a cablegram there requested Captain G. E Warner to hold a couple listed as Mr. and Mrs. C J Wood of London. Interrogated by officials at Halifax, Mr. Wood turned out to be Cecil Augustus Robert Woodcock, of London, wanted for wife desertion and his companion was not Mrs Wood, but Miss Margaret Alice Lloyd, also of London.

Captain Warner was instructed to bring them here and, on the return voyage of the Orduna, transport them to England, where Woodcock will be turned over to the police. The girl will be sent back with him Saturday.

Woodcock, who said he was a bank clerk, 40 years old said he left his wife and two children in London, but gave her £1000, ample to provide for her, and he saw no reason for her to complain. He had planned to start a poultry and fruit farm in Canada, he added.

Miss Lloyd, who admitted she was older than 21, was quiet and reserved and seemed greatly changed.

Sherman, Clay & Co.

Saxophones

The KING embodies such important new principles of construction that even the most untrained ear can detect its remarkable superiority. Important parts not soldered, but *welded* on. Come in and look over your new King Saxophone.

Sherman, Clay & Co.
Fourteenth and Clay Sts., Oakland
Kearny and Sutter Sts., San Francisco

DON'T WALK. READ "TO LET" TODAY

JACKSON'S —No Extra Charge for Credit—

Factory Demonstration —all this week—

(In the Household Dept., Basement)

up to and including Saturday—the 22nd

—"WEAR-EVER" ALUMINUM—

A factory demonstrator will be here all week to give interesting and helpful information—of the food economy and cooking cleanliness of the modern "*Wear-Ever*" kitchen utensils. Come and bring your friends any day this week—you will find it entertaining and helpful.

Wear-Ever utensils are the delight of every housewife who uses them. Always bright and shiny—made without seams or joints. No coating to chip off—no joints for food to lodge in. Sanitary and lasting cooking utensils.

In addition to the demonstration, you have an opportunity to buy a very useful 3-quart Wear-Ever Sauce Pan at quite a reduction all this week.

3-QUART SAUCE PAN—98c

Special all this week

Three-quart size Berlin sauce pan, as illustrated. Heavy genuine "Wear-Ever" aluminum—a very handy size, one that can be used for so many different purposes in cooking.

Has cover and long handle. Don't fail to get one of these, this week.

"WEAR-EVER"—cooking utensils at Jackson's

Illustrating just a few items from our extensive line of Wear-Ever cooking utensils.

Double Boilers — "WEAR-EVER" 1¾ to 4½ quarts —priced from 2.60 to 3.70

Covered Kettles—"WEAR-EVER" 2 to 8 quarts — priced from 2.60 to 2.90

Tea Kettles — "WEAR-EVER" 4 to 7½ quarts—priced from 4.70 to 6.05

Steamers — "WEAR-EVER." To fit 3 and 4-quart sauce pans. Priced 1.30 and 1.45

Double Boilers—"WEAR-EVER." 1¾ to 4½ quarts —priced from 1.40 to 3.60

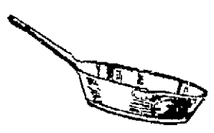

Frying Pans — "WEAR-EVER." Priced according to size—from 1.35 to 3.05

—*Household Department, Basement*

Clay Street JACKSON'S *Telephone*
14th Street *Complete Home Furnishing Department Store—Oakland* *Lakeside 7120*

—*The One-Price Store* —*The One-Price Store*—

Why it's easy to keep Barreled Sunlight clean

BARRELED Sunlight is a white paint which produces a surface so smooth that dust or dirt—smudges or fingermarks — cannot "sink in." It can be kept clean as easily as white tile. A damp cloth will always wash it spotless.

Ideal for bathroom and kitchen walls and for woodwork everywhere. Costs less than enamel, requires fewer coats and is guaranteed to remain white longer.

Barreled Sunlight is easy to apply. It flows freely without a brushmark. Is readily tinted. Sold in cans from half-pint to five gallon size.

Barreled Sunlight
UHL BROS.
375 12TH ST.

20 MULE TEAM BORAX SOAP CHIPS

Wash and protect all fabrics perfectly

ANNOUNCEMENT

TO FRIENDS AND PATRONS OF THE BLUEBIRD TAILOR SHOP:

DICK M. PESEND, proprietor, was shot and killed recently, leaving a widow and two children. Mrs. Pesend will continue the business at the same location, 632 12th street, and 724 7th street. Your continued patronage will be greatly appreciated. Cleaning and pressing prices are the same as before..... 95c

BERKLEY KNIT

The Tie of a Thousand Knots

A tie that it's hard to lay aside; a tie you are tempted to wear day after day. *And do that very thing*—the Berkley Tie will endure! It is light in texture, but firm—it is rich in colors but aristocratic as to pattern and blend. In plain colors, bias stripes, cross stripes, and in fancy figures.

$2.50
$3.00
$3.50

Roos Bros
Six-Store Buying Power

New Counsel Delayed In Irrigation Row

MODESTO, March 19. — Directors of the Modesto Irrigation district at a meeting yesterday took no action on a suggestion that an attorney be employed to assist the district attorney in the suit for an accounting with the Turlock Irrigation district. Action on the suggestion will be delayed until the return of J. R. Broughton, director, who is ill at his home.

Your

Eyes

require skilled attention in the fitting of proper glasses

SEE MENKEN—Twenty-five years of experience assures you a guarantee of satisfaction, better vision and real comfort.

and $11.75

—Fits you correctly at Menken's with distance or reading lenses, including your choice of frames (excepting solid gold).

Visit Menken's . . . get the best for your particular needs

Right now make appointment

"Serving Oakland since 1915"

R. H. MENKEN *Optician*

463 Fourteenth Street

At Broadway, next to Morton's

$11,500 ASKED IN AUTO CRASH

MERCED, March 19.—Mary Cunha asks damages of $10,000 and her year-and-a-half-old son, Manuel, for $1500 in two suits against Harry Sparber filed in the superior court here. The suits appears by Joe Cunha, as father, as guardian. The damages are asked for injuries said to have been suffered by reason of the defendant's careless driving while passing a wagon on the highway between Atwater and Livingston, which they claim caused his car to collide with that in which they were riding.

It is alleged that the plaintiffs were thrown against the windshield of their car, and that Mrs. Cunha suffered serious injuries and the child cuts which will leave permanent scars on his face and body.

Charles W. Soper, for 33 years a miner and prospector of Mariposa county, died at the Merced county hospital of a heart complaint. He had been in the hospital seven days.

Chief Engineer R. V. Winkle of the Modesto irrigation district will address the Waterford-Hilmar-Amsterdam Farm Center Friday night on the work of the district and its importance to the farmers with reference to the bond election to be held March 31.

9-Pound Mushroom Found At Santa Cruz

SANTA CRUZ, March 19.—A mushroom weighing nine pounds, and which would supply a meal for eighteen persons, was found by Henry Gogl at his ranch on Bean creek. It is at the chamber of commerce and attracts much attention. It is of the agaricus arvensis variety.

Whisky Kept Behind Stove; Two Nabbed

SONORA, March 19. — Louis Busini and J. Ruffino, conducting a restaurant at Tuolumne, were arrested by Sheriff Dambacher and his squad on a bootlegging charge. Busini, unable to give $1000 bail, was returned to the county jail after a hearing before Judge C. N. George. Ruffino posted $500 and gained his temporary freedom. His partner paid a heavy fine and serve da jail term on a similar charge some months ago. The sheriff and his men entered the place in time to see a flic of nill hands passing the lunch counter and disappearing in the rear of the place behind the big kitchen range. The officers followed and obtained a jug of whisky, Dambacher states.

MONUMENT TO DOG O. K.

PARIS.—The courts have sanctioned the erection of a $20,000 monument to a dog, as provided in the will of Princess de Rostoff.

SCHOOL SETTLES ACCIDENT CLAIM

MODESTO, March 19.—The Oakdale school suit which has been occupying the attention of state school men since 1921, was settled late yesterday afternoon for $750. Mrs. Blanche Nagel, whose daughter was killed in the breaking of a school yard swing, and who sued for $20,000, accepted the $750 in settlement of her claim. She sued the school trustees, Mrs. Mabel Sively, L. J. Edwards, C. B. Holloway, J. F. Tulloch, and C. C. Turner, and the principal, J. J. Berry, alleging negligence.

Since the accident the legislature has passed a law absolving trustees from blame in such cases unless negligence can be proved.

OPERATION ON A PIGEON.

CHICAGO.—An operation was performed on an injured pigeon found lying on the steps of a local hospital and the bird will live.

It requires about 100,000 people to take the census.

LONG DISTANCE MOVING of household goods

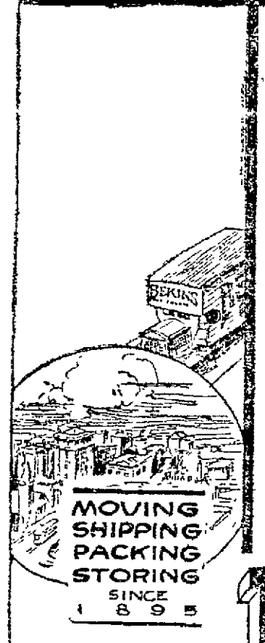

Depositories at—
San Francisco
Oakland
Los Angeles
Fresno

Via **BEKINS weatherproof motor vans**

—operating under Railroad Commission franchise.

—that money-saving, time-saving, furniture-saving way to move household goods and office furniture between cities on the Coast and Valley Routes.

REGULAR SCHEDULES

(day and night run) maintained between Los Angeles and San Francisco, Oakland and way points—30 miles on each side of highway.

The popularity of Bekins' Motor Van Service—backed by our 29 years of successful experience—is increasing daily. People quickly see its many advantages. No packing or crating, no unnecessary handling—just one loading at point of departure and one unloading at destination.

And rates are very reasonable. Investigate before you move again.

Phone, or write to, or call at nearest office

BEKINS VAN & STORAGE CO.

22nd and San Pablo, Oakland. *Phone 907.*
13th and Mission Sts., San Francisco. *Phone Market 15*

1904

20 years of growth

One bank and $285,000 resources in 1904

81 branches and $301,000,000 resources in 1924

THE Bond Department of this bank offers an unusual service for investors.

Bank of Italy
Savings—Commercial—Trust
Head Office—San Francisco

OAKLAND BRANCHES:
Broadway at Eleventh
Fruitvale Branch - Fruitvale Ave. and E. 14th St.
Melrose Branch - Corner E. 14th and 46th Ave.
San Pablo Ave. Br. - San Pablo and Stanford Av.
Telegraph Ave. Branch - 4873 Telegraph Ave.
College Avenue Branch - College Ave. nr. Shafter.
Broadway-Grand Br. - Broadway and Grand Ave.

1924

Gethsemane

It was called Gethsemane after an old oil press which stood in a corner.

It was a warm night. The Disciples all were tired.

Jesus stood alone amid the silent trees.

Life still held great promise. Death, once his enemies captured him, would come in a most terrible form.

He made his choice. He stayed. He went back to his Disciples and found them asleep.

A moment later, the whole garden was in an uproar. Led by Judas, the guards rushed upon the prophet.

Judas was at their head. He threw his arms around his master and kissed him.

It was a sign to the soldiers, who pounced upon him.

And then, Golgotha.

An innocent man was being killed. There were cries for mercy from the crowd, but it was too late.

Jesus was nailed to the cross. Over his head the Roman soldiers fastened a slip of paper carrying the words, "Jesus of Nazareth, King of the Jews."

Jesus muttered a prayer—"Forgive them, father, for they know not what they do." Then he whispered, "It is finished." And he died.

Thus is told the most sublime tragedy of human history, in Hendrik Van Loon's

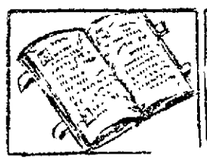

The Story of The Bible

which begins Sunday, April 6, in the **Oakland Tribune**

Exclusive Associated Press Service — United Press International News Service

TEHAMA WOULD HELP WEIMAR

MARTINEZ, March 19. — Tehama county's application to join the eleven counties supporting the Weimar Joint Tubercular hospital was approved by the Contra Costa board of supervisors yesterday afternoon, contingent upon Tehama paying $16 629 to the hospital treasury. This figure was determined by the hospital's board of directors as a fair share from Tehama of the initial cost of the hospital and money expended for improvements. Approval must now be secured by Tehama from the ten other contributing counties before it can join the hospital association.

D. W. Ayers and B. J. McCloskey of Antioch have filed applications for appointment to the position of county sealer of weights and measures, which position is to be vacated by J. F. Bigelow, who has held the job for some time. Bigelow, it is understood, is to submit his resignation April 1. Both applications were ordered on file and will be given consideration when the Bigelow resignation is accepted.

FLATS IN A SCHOOL.

BRADFORD, Eng.—Four unusual school classrooms are being fitted up for four families to use as apartments.

Sir Walter Raleigh's first pipe, made by American Indians, has recently been found in London.

FLU LEFT HIM WITH TERRIBLE COUGH

Looked like a goner, but is now strong and well.

"In November, 1918, my son had just gotten over the flu and double pneumonia, and it looked as if he would never be a well boy again. His lungs were very weak and he had an awful cough. He had had pneumonia four times. This had taken all of his vitality and left his lungs in a very bad shape.

"I saw Milks Emulsion advertised in the Birmingham News, got a large bottle and gave it to my son. It did him so much good that I kept on giving him Milks Emulsion until he had taken 125 bottles, and now I am very proud to tell you that my boy is a well strong young man. 18 years old, and in excellent health. I give Milks Emulsion the credit for having saved his life."—Mrs. J. A. Bradley, 1927½ Ave. D, Birmingham, Ala.

Nature works wonders in rebuilding bodies weakened by disease, if given the right help. Milks Emulsion has marked the turning point in thousands of just such cases.

Milks Emulsion restores healthy, [illegible] corrective medicine, doing away with all need of pills and physics. It promotes appetite and quickly puts the digestive organs in shape to assimilate food, and thus build flesh and strength. Milks Emulsion is strongly recommended to those whom sickness has weakened; it is a powerful aid in resisting and repairing the effects of wasting diseases. Chronic stomach trouble and constipation are promptly relieved.

This is the only solid emulsion made, and so palatable that it is eaten with a spoon like ice cream. Wonderful for weak sickly children.

No matter how severe your case, you are urged to try Milks Emulsion under this guarantee—Take six bottles home with you, use it according to directions and if not satisfied with the results, your money will be promptly refunded. Price 60c and $1.20 per bottle. The Milks Emulsion Co., Terre Haute, Ind. Sold by druggists everywhere.—Advertisement.

Beauty

A Gleamy Mass of Hair

35c "Danderine" does Wonders for Any Girl's Hair

Girls! Try this! When combing and dressing your hair, just moisten your hair brush with a little "Danderine" and brush it through your hair. The effect is startling! You can do your hair up immediately and it will appear twice as thick and heavy — a mass of gleamy hair, sparkling with life and possessing that incomparable softness, freshness and luxuriance.

While beautifying the hair 'Danderine' is also toning and stimulating each single hair to grow thick, long and strong. Hair stops falling out and dandruff disappears. Get a bottle of delightful refreshing 'Danderine' at any drug or toilet counter and just see how healthy and youthful your hair becomes.—Advertisement.

Wireless Courses

Private Classes

Western Radio Institute

Hotel Oakland

RADIO KLX

509 METERS

The Oakland Tribune

Phone Lakeside 6000
After 9 P. M.—Lakeside 6015

Official broadcasting station for the city of Oakland and the United States Department of Agriculture.

Owned and operated by
The OAKLAND TRIBUNE

7:00 to 7:30 p. m.—News items, United States Weather Bureau report, financial and market summary.

8:00 P. M.—*Studio program arranged by the Wiley B. Allen Company of Oakland.* Professionals participating: Genevieve Morris, soprano; L. L. Westling, baritone; Mrs. Westling, pianist and accompanist; Millard Martin, violinist; Kathryn Goggin, accompanist; Silverman's orchestra, and the Cecilian trio, composed of Miss June Ulsh, violin; Miss Dorothy Ulsh, 'cello, and Hazel Hunter, piano.

1—Soprano solos by Genevieve Morris; Kathryn Goggin, pianist:
(a) Ave Maria .....*Schubert*
(b) My Laddie .....*Thayer*
2—Cecilian trio:
(a) Selections from "Hansel and Gretel"..*Humperdinck*
(b) Barcarole .....*Boisdeffre*
(c) Celebre Minuet...*Valensin*
3—Soprano solos by Genevieve Morris; Kathryn Goggin, pianist:
(a) Passing By .....*Purcell*
(b) At Parting .....*Rogers*
4—Violin solos by Millard Martin; Mrs. Westling, pianist:
(a) Caprice de Concert, Opus 6 .....*Musin*
(b) Chanson Triste..... .....*Tschaikowsky*
5—Cecilian trio:
(a) Viennese (popular song) ..... *Kreisler*
(b) Entr'acte (valse)..... .....*Hellmesberger*
(c) Where My Caravan Has Rested .....*Lohr*
6—Baritone solos by L. L. Westling; Mrs. Westling pianist:
(a) Roadways .....*Densmore*
(b) Until .....*Teschmacher*
(c) The Blind Ploughman.*Clark*
7—Piano solos by Mrs. Westling:
(a) A. D. 1620.....*MacDowell*
(b) Melodie ....*Rachmaninoff*
(c) Automne .....*Chaminade*
8—Selections by Silverman's orchestra:
(a) From the Land of the Sky Blue Water, introducing "By the Waters of Minnetonka."
(b) Somebody Stole My Gal, introducing "Ida, Sweet As Apple Cider."
(c) That's Why You Made Me Cry, introducing "Dream Daddy."
9—Song cycle by L. L. Westling; Mrs. Westling, pianist. (Cycle requires twelve minutes):
"'Lover' in Damascus."
(a) Far Across the Desert Sands.
(b) Where the Abana Flows.
(c) Beloved in Your Absence.
(d) How Many a Lonely Caravan.
(e) If in the Great Bazaars.
(f) Allah Me With Us.
10—Piano solo by Mrs. Westling: Scherzo .....*Chopin*
(Rendition requires about ten minutes.)
11—Selections by Silverman's orchestra:
(a) Mamma Loves Papa, Papa Loves Mamma.
(b) Rose in the Bud, introducing "Roses in Picardy."
(c) A Smile Will Go a Long, Long Way, introducing "Medley of Old Songs."

Here's Program For Inland and Bay Broadcasting

DAILY EXCEPT SUNDAY.

9 a. m. to 930 a. m.—KUO, San Francisco Examiner.
Noon—KPO, Hale Bros., Inc.
11:30 to 1 p. m.—KLS, Oakland, Warner Brothers.
1 to 2 p. m.—KPO, San Francisco, Hale Bros.
2:30 to p. m.—KUO, San Francisco Examiner.
4:30 to 5:30 p. m.—KPO, San Francisco, Hale Bros.
5:15 to 5:30 p. m.—KUO, San Francisco Examiner.
6 to 6:30 p. m.—KUO San Francisco Examiner; KPBK, Sacramento, Kimball-Upson.
6:45 to 7 p. m.—KZM, Oakland, Hotel Oakland.
7 to 7:30 p. m.—KLX, The Oakland TRIBUNE.
7:30 to 8 p. m.—DX, period for long distance reception.

MONDAY.

8 to 9—KLX, KPO, KRE, KWG, KSD, KFI.
9 to 10—KLX, KPO, KDYM, KFJC, KDZE, KSD, WSB, KFI, KGW.
10 to 11—KPO, KFI, CFCN.

TUESDAY.

8 to 9—KPO, KGO, KHJ, KFI, KGW, KSD, WDAF, WSB.
9 to 10—KPO, KGO, KHJ, KFI, KGW, KSD, WDAF, WSB.
10 to 11—KPO, KFI, KHJ, KGW, WDAF, WDAP.

WEDNESDAY.

8 to 9—KLX, KPO, KRE, KFBY, KFI, KHJ, KDYM, KGW, CHBC.
9 to 10—KLX KPO, KRE, KFI, KHJ, KVW, KDYM, KGG, KFHJ.
10 to 11—KFI, KHJ, KGW.
11 to 12—KHJ, KFI.

THURSDAY.

8 to 9—KPO, KGO, KHJ, KFI, CHBC, KGW, KSD.
9 to 10—KPO, KGO, KHJ, KFI, KGW, KSD.
10 to 11—KHJ, KFI, KGW, CFAC, WDAP, WDAF, KPO.
11 to 12—KHJ

FRIDAY.

8 to 9—KLX, KHJ, KFI, KGW, KWG, KLS.
9 to 10—KLX, KHJ, KFI, KGW, KFHJ, KDYM, KFJC.

SATURDAY.

8 to 9—KGO, KPO, KFI, KHJ, KDPT, KGG, KSD, KFAD.
9 to 10—KGO, KPO, KFI, KHJ, KFJC, WDAP, WSB, KFHJ, CFCN.

German inventors are endeavoring to perfect an airplane to weigh 1000 tons, designed to carry passengers across the Atlantic.

PROFESSIONALS TO ENTERTAIN ON TRIBUNE RADIO

KLX Offers Exceptional Program Tonight: Orchestra Will Be One Feature.

Radio KLX, The TRIBUNE'S broadcasting station, will present another unusually fine program tonight through the courtesy of the Wiley B. Allen Company of Oakland. It will be an all-professional program.

Among those taking part will be Genevieve Morris, soprano; L. L. Westling, baritone; Mrs. Westling, pianist, and accompanist; Millard Martin, violinist; the Cecilian Trio, composed of Miss June Ulsh, violin; Miss Dorothy Ulsh, cello, and Hazel Hunter, piano; Silverman's orchestra, and Kathryn Goggin, accompanist.

FAMILIAR CLASSES.

Westling is well-known about the bay, as is Mrs. Westling, both having appeared extensively in various music functions. Westling will sing a song cycle, "Indian love Lyrics," by Amy Woodforde Fonden.

The Cecilian Trio consists of violin, cello and piano, and has appeared quite extensively about the bay. Some familiar classics have been selected by the trio for this evening's program.

The high standard obtained by Silverman's orchestra is primarily due to the painstaking and enterprising leadership of the conductor as well as the unusually high standard of musicianship among the members.

Millard Martin's work on the violin has a fullness of volume and a richness of quality that makes it unique. He has both technique and understanding.

Genevieve Morris was formerly with the Bostonian Opera Company. Her voice has a pure, even quality throughout its entire compass. Miss Morris is also an accomplished pianist.

The program prepared tonight should please everyone, for the kind of music, whether it be instrumental or vocal, has a wide range, and all those who listen in will find some part of the program to their liking.

Irrigation Started To Save Valley Crops

MANTECA, March 19.—The irrigation season opened in the South San Joaquin district today, several weeks earlier than in past years, owing to the prolonged dry season. Superintendent G. K. Parker urged [illegible] board of directors accepted his recommendation. He told the board that a water shortage seemed inevitable, unless heavy rains fall next month, as the quantity now stored in Woodward reservoir will not last through the season. A twenty-minute schedule will be strictly followed. No water will be supplied to lands not prepared for irrigation.

London Pilgrims Hear N. Y. Talk by Radio

NEW ORK, March 19. — Addresses by Sir Esme Howard and other speakers at the dinner given here last night by the Pilgrims of the United States in honor of the new British ambassador were plainly heard in London by the London group of Pilgrims, according to a radiogram received during the dinner.

"Congratulations on successful broadcasting," read the radiogram. "We are now listening to speeches. Heard introductor remarks by chairman and deafening applause." The London Pilgrims were assembled at the Carlton club.

BOY GIANT, 16, REFUSED TRIAL AS 'JUVENILE'

SONORA, March 19.—Because he is so gigantic for his age, 16-year-old Floyd Gaines will not be dealt with under the law as a juvenile offender, but must be tried as an adult on a criminal charge. He is accused of assaulting Mrs. Margaret Green of Standard with intent to commit robbery. She was injured in the battle.

When Gaines, who stands well over six feet in his stocking feet and is broad in proportion, appeared before Superior Judge J. T. Warne as a juvenile, the court declared, owing to his size, Gaines should not be regarded as a juvenile. Accordingly, he remanded the accused to the justice court for prosecution under the general laws of the State.

A new island of volcanic origin is reported to have been sighted between the Philippines and French-Indo-China.

MAN ARRESTED AFTER GUN ROW

MARTINEZ, March 19.—A general melee among a half-dozen men at Byron last night resulted in the arrest of K. Singh, 40, farmer of the Clifton Court tract, and his booking at the county jail on a charge of assault and possession of liquor. When a quartet threatened serious proportions, Constable Tobe LeGrand of Byron telephoned the sheriff's office for assistance. When Deputy Sheriff J. M. Joseph reached Byron, LeGrand had arrested and incarcerated Singh and had dispersed the other men. Singh, it is alleged, following a quarrel, obtained a revolver and fired a half-dozen shots at a countryman. None took effect. Joseph claims search of Singh's cabin revealed crude apparatus which he believes was designed for use as a still. Near the home a barrel of mash was found.

FIRM RAZES SIGNS; FARMER TIPS 'EM OFF

A few days ago the Standard Oil company ordered all of its highway signs advertising its products to be torn down. "In the interest of scenic beauty," the company said. The wrecking crew lost no time in eliminating the signs.

Today the company received the following letter from a farmer of this ward, Alameda county:

"Dear Sir: I will tell you that some fellows sawed your sign down and I didn't get to see who done it, so you better come up and see what they did to it."

SCHOOL FUND IS $20,000.

MARYSVILLE, March 19.—County Superintendent of Schools Miss Jennie Mulaley has apportioned $20,330.03 of state funds to the schools of the county.

The Ballantyne pier at Vancouver, B. C., the largest of its type on the Pacific coast, has been constructed at a cost of $3,000,000.

Billy Goat Got Policeman's Goat

MUSKOGEE, Okla., March 19.—Muskogee's night police force will be drawn "from the country" if Night Chief Ike Fisher carries out his threat made here after several members of the force failed to solve a mystery in which a billy goat was the central figure.

At 3 o'clock in the morning Patrolman Pat Hazen was called to investigate mysterious sounds coming from a veterinarian's barn.

Nine cops responded to his call for help and the groans persisted. Pat stooped over to peer under the barn and the billy goat saw his opportunity and came out of the shadows.

"You city cops don't know nuthin'. No goat would fool a country boy. I suppose I'll have to fire you boys and take on a country force," Chief Fisher threatened.

If you would add Quality to your table and substract Quantity from your Spread bills, your own grocer will recommend

Nucoa

The Wholesome Spread for Bread

Silk Sweater Sale — **Capwells** — Second Floor

Come to Capwells Thursday to Save Money on Pure Silk

Fashionknit Sweaters

at **$29.50**

The Savings Are From $10 to $23

A Limited Number of Handsome Models

Without doubt the highest class Sweaters made, exquisitely knit of pure silk thread in beautiful colorings and striking patterns. The Fashionknit label has all the meaning of sterling on silver. Our good fortune in securing some of these sweaters to sell so greatly underprice is due to a manufacturing process wherein it is necessary to produce a number of "overs" on the knitting spindles.

Because we are regular patrons of these mills we were allowed a certain number of these overs (perfect in every way) along with our regular order but at a greatly reduced wholesale price.

The savings are yours as long as they last. Two styles illustrated.

(Second Floor, Capwells)

A Great March Event!

500 New Spring Hats

Our greatest values of the season are to be presented in the next three days of busy selling in our Millinery Department.

$10

It has taken weeks of preparation to gather these remarkable hats which represent the latest styles and ideas. Shop early.

Beautiful styles illustrated here. On sale Thursday, Friday, and Saturday.

(Second Floor)

Capwells

Capwells

Just in from New York!

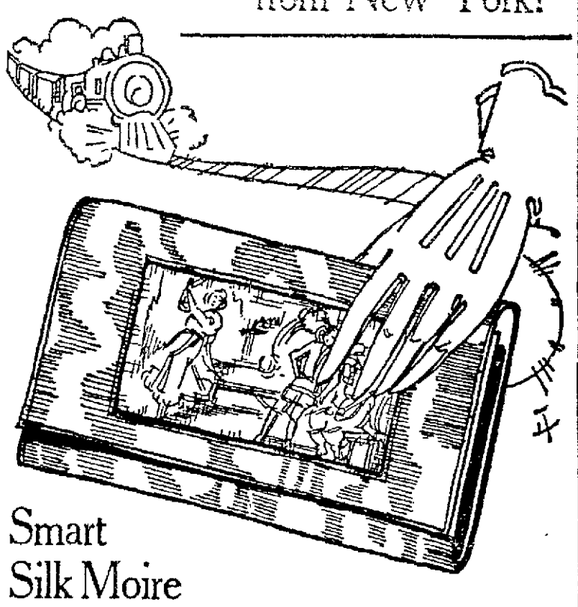

Smart Silk Moire Underarm Bags

In Several Designs.

As fast as the swiftest express train could bring them across the continent to us, these underarm bags have come from the East. And every woman in Oakland will be interested, for there are three sizes and five styles (tucked, puffed and tapestry insets, and two plain bags) all fitted with coin purse and mirror. A wonder value and a limited quantity for one day only at this price.

Special **$2.95**

(First Floor, Capwells)

Arrived by Express!

Beads! Beads! Beads!

Special at **$1.95**

The Eastern Express has just hustled in these shipments of fine beads to be sold at this special price for Thursday only.

48-inch uniform fine cut crystal beads in amber, topaz, white, amythest, sapphire and jet, knotted between.

Galieth oval and round sports beads, graduated and 36 inches long. In sunset, jade, amber, lapis and coral.

(First Floor, Capwells)

New Arrivals in Onyx Hosiery

First Floor — Reliable Brand

$1.95

A new number in the popular Onyx hosiery has arrived! This is news every thrifty, well dressed woman will welcome. Full fashioned of clear chiffon silk of even weave, with silk foot and lisle garter tops. A wonderful value in black and new spring colors.

(First Floor, Capwells)

JEWISH LEADERS TO DEDICATE NEW OAKLAND CENTER

Noted Persons to Take Part in Exercises on Sunday, March 30.

Dedication exercises for the Oakland Jewish Federation's new community center at 732 Fourteenth street will be held Sunday, March 30, it was announced today.

Among the prominent Jewish leaders who will take part in the dedicatory exercises are: Rabbi Harvey Franklin of San Jose; B. L. Mosbacher, president of the Oakland Jewish Federation, and S. C. Kohs, executive director of the federation; Mrs. Morris Falk, Rabbi B. M. Paper, Rabbi Rudolph I. Coffee, Louis Blumenthal, executive secretary of the Jewish Community Center of Portland and chairman of the Children's conference committee on community centers, and Bernard Silverstein, chairman of the Oakland community center committee.

The new community center is built on the Mission plan, with a courtyard and surrounding loggia. In front are the offices of the federation and meeting rooms, a library and a rest room. It is planned to have in the library the largest collection of books on Jewish subjects in this section of California.

In the rear is the combination theater, gymnasium and dining hall, which has a capacity of 500 and is fully equipped with showers, locker rooms, dressing rooms and kitchens.

The building was built by the federation, but is partly maintained by the Oakland Community Chest, which has appropriated $500 a month for its upkeep. It is open to the general public, but is designed particularly for Jewish people in the Eastbay.

ELINOR GLYN "INCORPORATED"

LONDON, March 19.—A commercial company, called "Elinor Glyn, Limited," has been formed to acquire the copyright to the literary works of the woman novelist, according to the Daily Express. The nominal capital is £5000 and one of the directors is Sir Rhys Williams, husband of Mrs. Glyn's younger daughter.

Jewish Community Center

Oakland Jewish Federation's new community center at 732 Fourteenth street, to be dedicated March 30. Prominent Jewish leaders will take part in the dedicatory exercises.

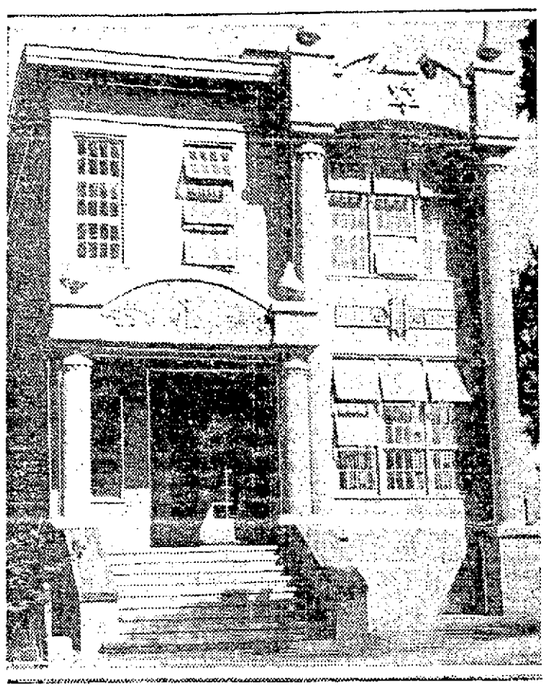

NEWS and GOSSIP FROM STAFF WRITERS AT HOME AND ABROAD

By HARRY R. FLORY,
International News Service Staff Correspondent.

PARIS, March 19.—Instead of France owing large sums of money to the United States and England, the United States is France's debtor to the extent of almost one billion dollars and France has a right to collect more than seven billion dollars from England.

That is the startling conclusion reached by a writer in Paris L'Eclair, in an article dealing with war debts and World War costs. It is certain that the writer's conclusions are respected by a certain small section of French public opinion, although in justice to the French government it must be pointed out that such ideas are not held in official circles.

Here is the reasoning:

France's supposed debts to the United States and England are far too high. The writer quotes as authority for this statement Jean Maitre, president of the Chamber of Commerce of the city of Belfort. The debts represent war materials purchased by France from her allies. In almost every instance, however, Maitre claims the charges were too high and cites the instance of a ton of iron being charged at 1200 francs, when its real value was only 480 francs.

Maitre would therefore cut down France's debt to America to $1,956,510,154 and that to England to $1,922,400,000.

Then, on the theory that the war was waged for a common purpose and the allies should share equally, it is argued that the costs should be distributed equally between England, France and America.

Estimating the value of each life lost at $7500 and taking into account material destruction and actual costs, it is figured that comparative costs were as follows:

France—$40,497,250,000.
England—$18,945,750,000.
United States—$6,576,400,000.

The writer would not, however, penalize the United States for not having entered the war at the beginning.

Thus he would divide the costs of the first thirty-two months between England and France, and of the final twenty months between the three allies.

By this process of reasoning the equalized costs should be $28,104,250,000 to both England and France and $9,813,350,000 to the United States.

The war, as a matter of fact, cost the United States $8,236,950,000 less than this sum, according to L'Eclair figures. This is the amount, it is claimed, that the United States really owes France, less France's debt to America and the almost half a billion dollars' worth of surplus war stocks bought by France from the United States after the war, leaving a final figure of $874,008,801.

England, by the same process of reasoning, owes France $7,636,100,000.

"We can therefore affirm," comments L'Eclair, "that in humbly limiting our desires to the cancellation of our debts we are demonstrating excessive moderation."

Move Under Way To Widen Highway

LODI, March 19. — Only four deeds remain to be obtained to enable the Lodi-Lockeford-Clements highway to be widened as required by the state highway commission, that it may be fully paved and cared for. The highway will be 60 feet wide in the country and 70 feet in Lockeford and Clements.

DIVORCE SUIT FILED.

SAN FRANCISCO, March 19.—A suit for divorce has been filed against Carlisle T. Nunan, an accountant living at 2515 Sixty-fifth avenue, Oakland, by his wife, Mrs. Hazel T. Nunan. Mrs. Nunan charges that her husband humiliated her by his conduct with other women. Nunan was a reserve officer during the late war.

TRUNK MURDERER ADMITS HE SLEW WIFE FOR SAVINGS

Slayer Breaks Down at Sight of Boy After Hours of Steady Grilling.

DENVER, Colo., March 19.—Greed for gold—theft of his wife's lifetime savings, according to the police, was the motive which led Fred Janssen into the shadow of the hangman's noose, for the brutal murder of his wife last Thursday night.

Impassive, stoical, displaying but little interest in the efforts of those around him to clear up the murder, Janssen was truly a mystery man. But the sight of his wife, cold in death, whose body he said he stuffed in a little trunk, after beating her down with a hammer, then choking her for 20 minutes, snapped the thread which enabled him to withstand hours of third degree grilling, and he sobbed out what officers believe is the true confession of his crime.

When the coffin was opened in the morgue, Janssen threw himself beside it and kissed many times the cold lips of his wife, his reserve broken, lines of suffering appearing as if by magic over his face.

"I hit her three—four times," he said.

"It was a hammer, an ordinary hammer. I hit her while she was saying her rosary—praying—praying for the people."

Janssen, according to the police, confessed that robbery of his wife's savings was responsible for his actions, but police for some unknown reason guard carefully this phase of his confession.

After telling his story, Janssen, on the verge of collapse, was led, staggering and sobbing, to his cell, telling his guards that he was ready for his punishment and welcomed death as a relief from his tortured conscience.

Rancher Convicted On Liquor Charge

MARTINEZ, March 19.—Felipe Montesano, Vine Hill rancher, was convicted yesterday afternoon by a jury in Superior Judge A. B. McKenzie's court of a charge of illegal possession of liquor in the first case of its kind ever to be tried before a Superior Court jury in Contra Costa county. Montesano will be sentenced Friday. The jury brought in its verdict in twenty minutes. Officers claimed they found a large quantity of assorted liquors at Montesano's home and evidence was introduced purporting to show that county agents had made purchases from Montesano.

Woman Pioneer Of Sutter County Dies

YUBA CITY, March 19.—Mrs. Lucinda Davis, 82, has died at the home of her daughter, Mrs. Sarah Thompson, in Sutter county. Mrs. Davis came across the plains in a covered wagon in the early fifties settling near San Francisco. She came to Sutter county with her parents a few years later and has lived here continuously since.

Yolo Farms Will Plant Much Rice

WOODLAND, March 19.—Robert Geer, superintendent of the 35,000 acre River Farms tract near Woodland, announces that notwithstanding the shortage of water due to a dry year the farms will plant 1500 acres in rice this season. He claims that 13,000 acres in grain is promising for a banner crop. A little rain and the entire valley will be saved, he states.

Salinas to Observe Music Study Week

SALINAS, March 19.—Monday next will usher in the third annual Music-Education week of the Salinas schools. The event will be marked by a series of entertainments, in one of which the music section of the Salinas Civic club will participate, and by exhibits of work of pupils.

Features will be the presentation of operettas, "The Golden Whistle," by the Lincoln grammar; "On a May Day," by the Garfield grammar, and "Snow White," by the Central grammar. Educational motion pictures will also be shown.

All the entertainments will be in the auditorium of the Central grammar school.

BISHOP CONSECRATED.

ST. LOUIS, Mo., March 19.—The Rt. Rev. Joseph H. Murphy, S. J., of St. Louis University, bishop-elect of Honduras, was consecrated here today with Archbishop A. B. Glennon of the St. Louis diocese officiating.

Columbia Selects Spanish Professor

NEW YORK, March 19.—Senor D. Americo Castro, one of the new group of Spanish scholars, has been elected visiting professor of Spanish literature at Columbia University. He was born in South America.

SPECIAL PERMANENT RATES
American or European Plan
HOTEL CARLTON
New Management
Telegraph at Durant
BERKELEY
Louis Aber Lessee

Why Is It?

WHY is there more argument about coffee than any other item of diet. Coffee has always needed defense—one of the few articles of diet that does.

No doubt exists about the fact that coffee contains caffeine, a drug which doctors prescribe as an emergency stimulant for the heart and nervous system; and many coffee drinkers know from experience that for them, coffee causes nervousness, headache or stomach trouble.

Since so many people, including health authorities, have reason to question coffee drinking, can you afford to risk your health with it—when you can have a safe mealtime drink, such as Postum?

You will like the delicious flavor of Postum. It fills every requirement of a hot drink; and many former coffee drinkers even *prefer* it to the best coffee.

With Postum as your mealtime beverage, your system free of caffeine, and your sleep sound and restful, you'll realize that Postum has established its genuine value in health and comfort.

Postum
for Health

"There's a Reason"

Your grocer sells Postum in two forms: Instant Postum (in tins) prepared instantly in the cup by the addition of boiling water. Postum Cereal (in packages) for those who prefer the flavor brought out by boiling fully 20 minutes. The cost of either form is about one-half cent a cup.

BRUNSWICK---THE TUDOR

Grace and Beauty Are in Every Line, Purity and Sweetness in Every Tone

Pay $25 Now
$13 Monthly
$260

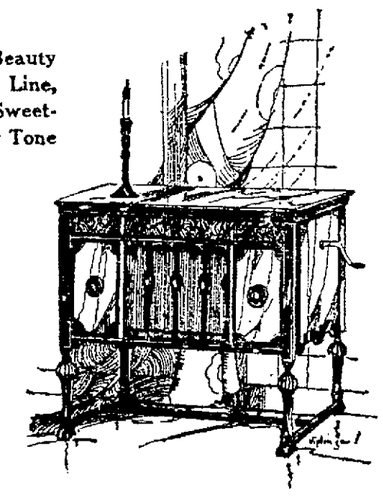

Scintillating Brunswick Records Selected From the Repertoire of World Famous Artists

HUNGARIAN RHAPSODY No. 2—Pt. 1 / HUNGARIAN RHAPSODY No. 2—Pt. 2 — Josef Hofmann	50028	$2.00
SAMSON ET DALILA (My Heart, etc.) / CARMEN (Gypsy Song) — Sigrid Onegin	50018	2.00
SYMPHONY ESPAGNOLE—Andante / SYMPHONY ESPAGNOLE—Rondo — Huberman	50041	2.00
DREAM MELODY—Waltz—Oriole Ter. Orch. / A KISS IN THE DARK—Fenton's Orchestra	2428	.75
WOP BLUES / THE ONE I LOVE BELONGS TO SOMEBODY ELSE — Isham Jones Orchestra	2555	.75
I'M GOIN' SOUTH / CALIFORNIA, HERE I COME — Al Jolson	2569	.75
STEPPIN OUT / THE ONE I LOVE BELONGS, Etc. — Al Jolson	2467	.75

Wiley B. Allen Co.
Mason & Hamlin Pianos
1323 WASHINGTON
SAN FRANCISCO—135-53 KEARNY—217-25 SUTTER

What's Best for a Bad Stomach?

Nine-tenths of all stomach trouble—indigestion, sourness, gas, pain, heartburn, etc., are caused by an excess of acid in the stomach.

Artificial digestants, such as pepsin, are not needed in such cases and may do real harm. Try laying aside all digestive aids, and instead neutralize the acid that has upset your stomach with a spoonful or two tablets of pure Bisurated Magnesia, taken with a little water. This instantly sweetens the stomach and stops the pain and discomfort and your food digests as nature intended. For quick positive relief from Acid Stomach

MOST PEOPLE PREFER
BISURATED MAGNESIA

Secret of Keeping Young

Why is it that some women look older at thirty-five than others do at fifty? Why is it that so many women are always run-down, weak, pale, nervous, irritable and unhappy? Health, vitality and freedom from pain and disease alone can prevent the signs of age from fastening themselves upon women. All over this country women are awakening to the fact that the ills, aches and pains of women may be relieved by Lydia E. Pinkham's Vegetable Compound and the result is renewed life, energy and the glow of health. In fact, the secret of keeping young is to ward off all internal ailments that cause premature old age, which is easily accomplished by this remarkable root and herb remedy.—Advertisement.

HURLEY Thor
Electric Vacuum Cleaner

with Shaft-driven Self-adjusting Brush

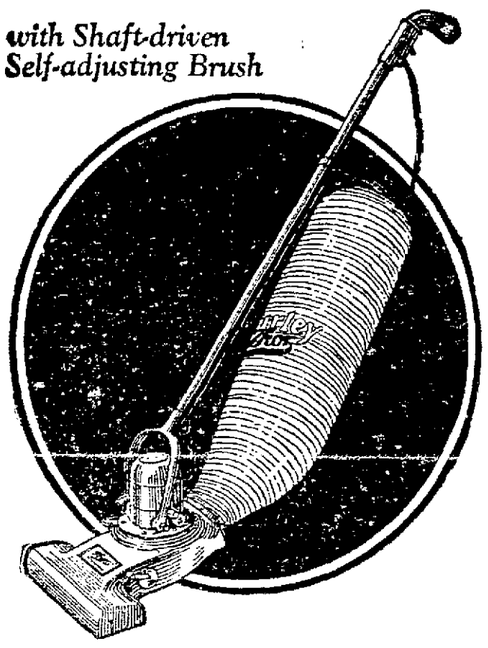

Compare Your Cleaner with the THOR—Point by Point

Other Cleaners	*The New Hurley-THOR*
1 Tedious hand adjustment required to every depth of nap or they fail to clean thoroughly. Danger to nap in improper adjustment.	1 Self-adjusting nozzle and *floating* brush always clean 100%—without a single adjustment. No stooping—no delay—no danger to rug.
2 Either clean by suction alone or with brush and suction.	2 The Thor cleans either way—at will. Two cleaners in one!
3 Awkward grip with clumsy foot control of motor.	3 Palm-fitting rubber grip with forefinger control of motor.
4 Handle must be propped against furniture. Cleaner must be lifted from floor to rug.	4 Self-balancing handle—cannot mar furniture. Tilting feature facilitates passage from floor to rug.
5 Fixed brush or belt driven and divided in center—leaves a strip uncleaned.	5 Undivided 12-inch brush—motor shaft driven and correctly speeded—no belts.

The new Thor is the *only* cleaner that *always* cleans 100%—with a minimum of labor on your part. Will give a lifetime of service!

Come In—See this Wonderful Cleaner Today!

Only $2.50 Down $1.50 a Week!

Stores Open Evenings

THOR ELECTRIC SHOP
Fox Theatre Bldg., 1754 Broadway, OAKLAND
Telephone: Lakeside 4017

THOR ELECTRIC SHOP
124 Post Street SAN FRANCISCO
Telephone: Sutter 3354

HURLEY MACHINE COMPANY · CHICAGO
Established 1906

CUTICURA HEALS ITCHY PIMPLES

On Face, Neck and Chest. Were Hard, Large and Red. Lasted Six Months.

"My trouble began with pimples on my face, neck and chest. The pimples were hard, large and red and festered and itched very badly, especially at night. The irritation caused me to scratch and the scratching caused eruptions. The trouble lasted about six months.

"I began using Cuticura Soap and Ointment and they afforded relief, and after using one cake of Cuticura Soap and one box of Cuticura Ointment I was healed." (Signed) Miss Harriet Gusdorf, 617 S. Elm St., Spokane, Wash., June 4, 1923.

Cuticura Soap daily, with Cuticura Ointment occasionally, prevents pimples or other eruptions. They are pleasing to use, as is also Cuticura Talcum, an excellent deodorant.

Samples Free by Mail. Address: "Cuticura Laboratories, Dept. 2, Malden 48, Mass." Sold everywhere. Soap 25c. Ointment 25 and 50c. Talcum 25c. Try our new Shaving Stick.

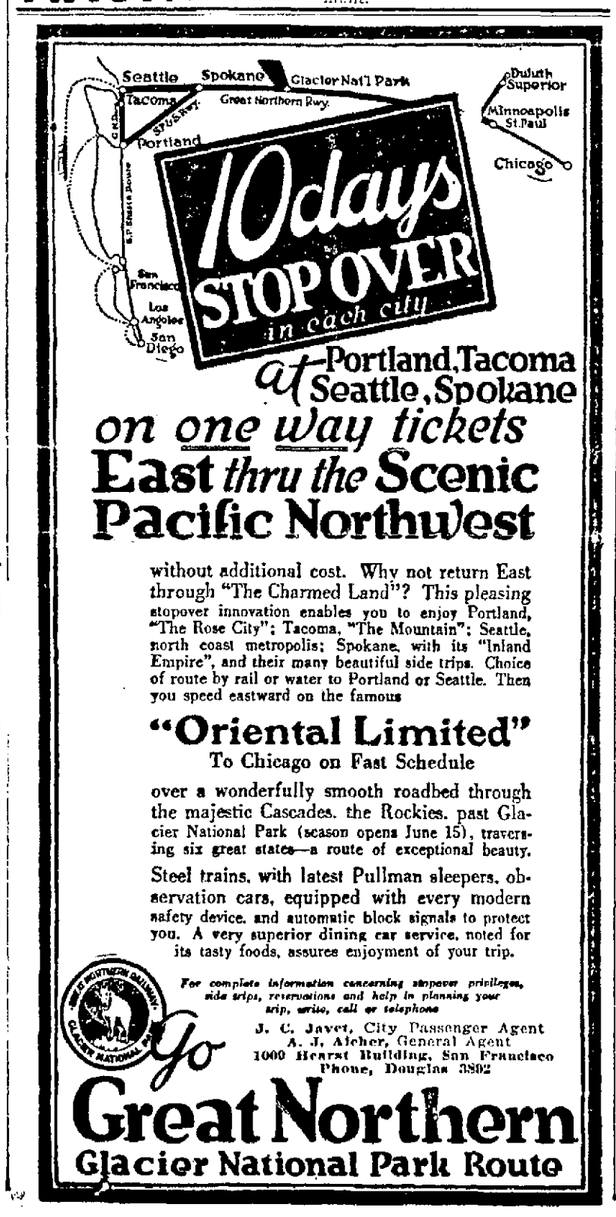

East thru the Scenic Pacific Northwest

without additional cost. Why not return East through "The Charmed Land"? This pleasing stopover innovation enables you to enjoy Portland, "The Rose City"; Tacoma, "The Mountain"; Seattle, north coast metropolis; Spokane, with its "Inland Empire", and their many beautiful side trips. Choice of route by rail or water to Portland or Seattle. Then you speed eastward on the famous

"Oriental Limited"
To Chicago on Fast Schedule

over a wonderfully smooth roadbed through the majestic Cascades, the Rockies, past Glacier National Park (season opens June 15), traversing six great states—a route of exceptional beauty.

Steel trains, with latest Pullman sleepers, observation cars, equipped with every modern safety device, and automatic block signals to protect you. A very superior dining car service, noted for its tasty foods, assures enjoyment of your trip.

For complete information concerning stopover privileges, side trips, reservations and help in planning your trip, write, call or telephone

J. C. Javet, City Passenger Agent
A. J. Archer, General Agent
1000 Hearst Building, San Francisco
Phone, Douglas 3802

Go
Great Northern
Glacier National Park Route

Made with their own hands.

Rather than risk the delays and hazards of shipping so cumbersome a machine from the East, the founders of The Paraffine Companies, Inc., made by hand the first paper-board machine ever used in the West. The drawing above pictures it as it appeared soon after completion in the early '80s.

Crude though it was, it started the paper-board industry in the West, to which The Paraffine Companies, Inc., have made so many other valuable contributions.

Much of the other machinery used in our various plants for the manufacture of roofing, floor-covering, paints, cartons, shipping cases, etc., is of our own invention. We are constantly striving to find better ways to manufacture quality products.

PABCO PRODUCTS

THE PARAFFINE COMPANIES INC
LOS ANGELES · SAN FRANCISCO · PORTLAND · SEATTLE

17 plants on the coast Specify Pabco Products-Malthoid-Ru-ber-oid & Durable Roofings-Pabcolin Floor-covering Pabco Paints-Paper Boxes-Shipping Cases & Allied Products

ONE OF THE STRONGEST COMPANIES IN AMERICA

The greatest amount of PROTECTION per dollar

An insurance policy is *protection*. The greater protection it provides, the better the investment.

A Perfect Protection Policy in the West Coast Life provides for *every* contingency.

If the insured dies from natural causes, the company pays . . . $5,000
If the insured dies from accident, the company pays . . . $10,000

In case of permanent total disability, the company will

1. Waive all premium payments
2. Pay $25 per week for one year and in addition
3. Pay $50 per month for life and
4. Pay $5,000 to beneficiary when insured dies.
5. If disability involves loss of limbs or sight as result of accident, the company will pay $5,000 immediately in cash *in addition* to other benefits.

In case of temporary disability, as a result of either sickness or accident, the company pays $25 per week for a limit of 52 weeks.

ACCIDENT
SICKNESS
ADVERSITY
OLD AGE
DEATH

"A Service That Endures"

WEST COAST LIFE
INSURANCE COMPANY
HOME OFFICE-SAN FRANCISCO

L. G. SAUNDERS, Dist. Mgr.
1014 American Bank Bldg.,
Oakland, Calif.

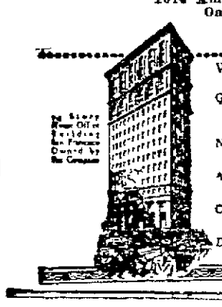

WEST COAST LIFE INSURANCE CO.
605 Market Street, San Francisco 145-T.A.
Gentlemen:—Without obligation on my part, send me more information.
Name
Address
City
Date of Birth (MONTH) (DAY) (YEAR)

STONE RECOUNTS 25 YEARS AS HEAD OF NEWS SERVICE

Tells of Accomplishments and Early Struggles of Associated Press.

SPOKANE, Wash., March 19.—Melville E. Stone, counsellor of the Associated Press, and for 25 years its active head, told something before a gathering of newspaper publishers of the Pacific Northwestern states and prominent citizens of this city of the history and purposes of the organization.

Stone spoke at at a dinner at which W. H. Cowles, publisher of the Spokane Spokesman Review was host. He was introduced by Edgar B. Piper editor of the Portland Oregonian. Te arfur concluded the annual conference of Pacific Northwest members of The Associated Press.

Stone said in part:

"I am to talk with you, my fellow journalists, upon American journalism. I like the word 'journalism.' It is a good English word defining a very responsible and worthy business. I trust you share with me in the contempt I feel for those who view it or speak of it as a game. It would be difficult to name an occupation furnishing greater opportunity for real service to our fellow men.

"The man who will sell mental poison for dollars is on a par with the druggist who will sell heroin or cocaine to a dope fiend, or like the abandoned woman who will give her most priceless treasure—her good name—for money. He is despised in far greater measure by the vast majority of our profession than by you, but he not only betrays our trust, debauching our fellow citizens and your fellow citizens, but he lowers the public esteem in which our profession should be held.

"But I am to speak to you particularly of The Associated Press.

BASIS OF ASSOCIATION.

"In the days of the sailing vessels a few of the leading newspapers of New York freelanced a minor to go down the bay, meet the incoming ships, secure a batch of news from the captain and hurry back to issue it in extra form. This practice was continued after the arrival of steamships. The combination was called the Harbor News Association.

"Then when the telegraph lines were established they came to use of them and changed their name to The Associated Press. As papers were established in the interior of the country they sold their news to these interior papers. As time went on minor organizations were effected in various parts of the country which exchanged news of their vicinities and paid differential to these New York people.

"Finally in 1892 the control of this New York monopoly passed to a combination dominated by three men. It then became a real menace. It was in the power of these three men, who were entirely unscrupulous, so far as their pecuniary gain was concerned, to send out news that they chose. The members of the Western Associated Press, which operated between the Alleghany and Rocky mountains, revolted. They were influenced in this step alike because they, as citizens, felt the danger of both partisan and corrupt news messages for their newspapers.

WESTERN MEN REVOLTED.

"In 1892 the western men who revolted organized a new corporation called The Associated Press, and in March, 1897, asked me to accept the office of general manager. After no little consideration I accepted the post. The form of organization was intended to be cooperative, but unfortunately the laws of Illinois made no provision for any such institution and it was necessary to incorporate as a stock organization. There was no provision to make profit or declare dividends. After a four years' contest the rival organization under the leadership of the three dominating men, went to the wall and the Illinois corporation, 'The Associated Press,' became important.

FORMED NEW ASSOCIATION.

"Some years passed and a very stupid judge of the Illinois supreme court rendered a decision to the effect that news was a commodity of such importance that The Associated Press must give it to any applicant. This made continuance under the corporate laws of that state impossible. In conjunction with a number of [illegible] I retired, went to New York and incorporated the new Associated Press, under what was known as the membership corporation laws of that state, which seemed to fit our needs perfectly.

"I am a thorough believer in intercommunication. I have sometimes thought that the destruction of the Tower of Babel on the plain of Shinar, and the consequent division of the inhabitants of the world into tribes and races, out of which grew, in the ages, prejudice which ripened into hatred, was the immediate cause of the great war. It has seemed to me to be a greater disaster, for I believe that as Paul said: 'God hath made of one blood all nations of men for to dwell on the face of the earth.' Who shall say that the great processes for expediting intercommunication may not be an atonement for this disaster which has been provided by the Almighty?"

French Army Will Total 673,827 Men

PARIS, March 19.—The total effectives of the French metropolitan and colonial troops, as fixed for March 1, 1924, will be 673,827 men, according to Minister of War Maginot. These figures, he said, are the minimum to which the French army can be reduced and still provide adequate protection for France.

The amount placed in the budget for 1924 for the sustenance and equipment of these troops is 1,312,000,000 francs.

MY OWN INVENTION

("Trade Mark")
Does not gag and stays firmly in the mouth. No unsightly red rubber to show.

Dr. J. B. Schafhirt
277 Bacon Building
Third Floor
Continuous Practice in Oakland Since 1908
12th and Washington Sts.
Lakeside 24
9 a. m. to 5:30 p. m.
Closed Sundays

Counteract Your Tendency toward Acid Mouth . . .

By letting WRIGLEY'S give you relief, lasting joy and benefit.

It removes the food particles that lodge in the teeth and cause fermentation and decay. It WASHES the mouth and teeth, counteracting the acidity that does so much damage.

WRIGLEY'S
after every meal

is prescribed by dentists and doctors. Says one dentist: "If chewing gum is used regularly it will result in a noticeable benefit to the teeth." Get your WRIGLEY benefit today.

Several flavors
Wrigley quality—
Sealed in the
Purity Package

NOTE:
"Tests show that the glands of the mouth are twenty times more active when we chew. The fluid from these glands neutralizes the acid in the mouth and washes it away." . . .
—*from a College Professor.*

—MAKE IT THE CHILDREN'S TREAT

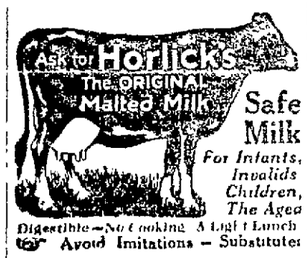

Safe Milk
For Infants, Invalids Children, The Aged
Digestible—No Cooking. A Light Lunch
Avoid Imitations — Substitutes

Santa Fe
ticket office
for local and transcontinental travel.
Pullman reservations
434 13th Street
Phone Oakland 1067
40th St. & San Pablo Ave.
Phone Piedmont 1033

WORLD FLYERS UNDER WAY

COTTON CHALLIE
36-inch. Beautiful new line of light, floral patterns of excellent quality. Specially priced, yard 19c
(W. & S.—Main Floor)

Whitthorne & Swan
OAKLAND'S
STORE THAT UNDERSELLS
Specials for Thursday, March 20th

B. B. Sanitary Napkins
1 dozen to package; regular 49c value. Special, package..... 35c
(W. & S.—Main Floor)

WE MAKE REAL RECORD, TOO

Crash Toweling
16-inch. Absorbent quality; white with colored borders. Yard..... 10c
(W. & S.—Main Floor)

WE LEAD IN UNDERSELLING
Folks: United States aviators are now flying northward on the first leg of their round-the-world cruise. In six months they expect to return to California with new records. During the same period we expect to set a record in underselling. We strive constantly to give you greater bargains than you can find elsewhere. For the spring and summer we have purchased much wonderful merchandise which will go to you at low prices.
WHITTHORNE & SWAN.

Suspender APRONS
Of novelty linene, trimmed with cretonne.
Special, each 50c
(W. & S.—Second Floor)

Ribbon Watch Bands
Gray or black only; regular 50c value. Special, each,
29c

CUFF LINKS—Pretty sport colors, suitable for girls or men's wear; dandy values—pair 50c
VANITY BOXES—Very swagger—patent finish, with mirror, 2 handles, each $1

Toilet Water
Very refreshing; regular $1 value.
Special, bottle 50c
(W. & S.—Main Floor)

Thursday Only!

Flour Sifter
Full sizes, "Victor"; 30c value. Special, each,
18c

1000 Large Jars "Kardoka" Fig Preserves
Regular 30c value. While they last, jar,
(Limit 6)
15c

(Downstairs—No phone orders—Downstairs)

New Arrivals in Corselettes
With or without boning, medium or long skirt, elastic gussets over hip, pink broche or satin striped material; a wonderful garment for the medium, stout or slender figure; sizes 32 to 43. Special, each
$1.59

WOMEN'S GLOVE SILK BLOOMERS—Reinforced crotch, full cut, elastic waist and knee. Special, pair $2.89

Women's Outsize BLOOMERS
Of windsor crepe, reinforced crotch; cut extra full.
Special, pair $1
(W. & S.—Second Floor)

Women's Silk and Fibre Hose
Semi-fashioned, reinforced foot, lisle garter top black and new spring shades—specially priced, pair ....
$1

WOMEN'S MERCERIZED LISLE HOSE — Splendid wearing quality, reinforced sole, elastic top, black or cordovan, 50c value—3 PAIRS FOR $1
CHILDREN'S FULL LENGTH HOSE — Lisle thread black or cordovan; all sizes, seconds of 35c quality— 5 PAIRS FOR $1
(W. & S.—Main Floor)

Women's Knit VESTS
Built-up shoulders and bodice tops, some 35c and 50c values. Very special, each,
25c

WOMEN'S JERSEY KNIT BLOOMERS—Reinforced gusset, pink or white. Very special pair 29c
WOMEN'S UNION SUITS — Low neck, no sleeves, cuff knee bodice top—Very special, each 79c
(W. & S.—Main Floor)

Thursday Only!

Men's "Arrow" Shirts
Broken lines of madras in many attractive stripes; regular $2 and $2.50 values. To close out at, each
$1.65

500 Children's Stamped Dresses
Dainty little dresses for parties, also strong fine ginghams for school wear; reduced from $1.75 and $2.50. Each,
49c

(Main Floor—No phone orders—Third Floor)

Good Assortment of Women's Neckwear
Linen sets, also panel collars of lace and shaped collars daintily trimmed in rows of Val. lace. Very special, each
69c

SMALL TRIMMING BUTTONS — Seasonable colors—12 to card— 15c card
MIDDY BRAID — White, red or black, 6 yards to piece, piece 20c
(W. & S.—Main Floor)

Sale of Trimming BRAIDS
For curtains or dresses; color fast quality.
RIC-RAC BRAID—Wanted spring colors— 3 YARDS FOR 5c
CORD EDGE BRAID—Neat and attractive new spring colors, yard 10c
EDGE TRIMMING BRAID—Many patterns and colors 3 Yards 10c
Per yard 5c
(W. & S.—Main Floor)

1000 Yards Curtain Marquisette
36-inch, ivory or ecru, firm even weave; 25c value—special yard
14c

1000 Yards Felt Base Floor Covering
[illegible] many pretty patterns, looks like printed linoleum; will give splendid wear; 74c value. Special, square yard ....
47c
(W. & S.—Third Floor)

SHEETS
81x90. Firmly woven; no dressing. Each,
$1.28

PILLOW CASES—45x36, medium weight, neatly hemmed, each 25c
MUSLIN—36-inch. Bleached snow white, good quality, free from dressing, yard 18c
BLEACHED SHEETING—10-4—good quality, smooth [illegible] 55c

MUSLIN
38-inch. Unbleached, mill lengths, 2 to 20 yard lengths. Yard.... 12½c
(W. & S.—Downstairs)

Thursday Only!

Attractive Afternoon Frocks
Outsize frocks in attractive ginghams or voile; trimmed with organdy; sizes 46 to 54; our $5.95 values. Special, each.
$3.95

400 Yards Mill Length Bloomerette
Highly mercerized striped material, light gray only; a regular 65c value. Yard,
35c

(Lining Department)

(Second Floor—No phone orders—Main Floor)

A Special Lot of Good Velours
Tweeds, Stripes Bolivias, Checks
All wool; 54-inch. Specially priced, yard,
$1.95
(W. & S.—Main Floor)

Sunbeam CREPES
36-inch, fibre, very durable dress material for blouses, dresses, sport wear; wide range of [illegible] priced, regular $1.95 value, yard
$1.39

CHARMEUSE CLOTH—36-inch—beautiful two-toned brocaded silk and cotton material for linings. Specially priced, yard $1.50
(W. & S.—Main Floor)

Thursday Only!

Bleached Sheeting
8-4, medium weight, smooth finish. Special, yard
39c

500 Yards Printed SILK Crepes
Silk and cotton, cotton cantons, etc.; odd pieces and colors; regular $1.95 value. Thursday only, yd
98c

(Downstairs—No phone orders—Main Floor)

"Amoskeag" Gingham
32-inch; 1000 yards; mill ends, pretty new plaid patterns, also staple checks, yard
19c

HUCK TOWELS—18x36—heavy weight, bleached huck with neat colored borders. Thursday only, each 15c
TISSUE GINGHAM — 32-inch, dandy fabric — pleasing patterns for spring dresses. Priced low, yard.. 35c
(W. & S.—Main Floor)

WHITTHORNE & SWAN—Washington St. at 10th and 11th

HAMMER ROBBER.
HAMMOND, Ind.—Instead of sandbagging his victims, August Cuso, confessed robber, hit them on the head with a hammer. Two of the victims suffered fractured skulls.

TRADER TELLS OF LIFE IN FAR NORTH

FAIRBANKS, Alaska, March 19.—A glimpse of life on a remote island in the Arctic Ocean was afforded by E. W. Wyant, a trader, who stopped here this winter on his way from San Francisco back to his distant post.

On Bailey Island, 250 miles east of the mouth of the Mackenzie river, where Wyant has been in business since 1917, the wind blows, he averred, at a speed fit to make Alaska's winter blasts seem summer zephyrs. Nevertheless he was of the opinion that a dirigible like the Shenandoah would be able to reach the North Pole by flying over his territory in summer.

Leaving the island with its 20 inhabitants last summer on a whaler for San Francisco, Wyant made the voyage in three months. He was here on his way "mushing" overland, and expected that supplies which he had bought to last several years would arrive next August by water.

When one travels in his neighborhood, Wyant related, one wears two suits of deerskin, a suit with the fur turned out and one with the fur turned in. Flour costs $16 a hundred pounds and bacon $1.25 a pound.

Last year the colony of 20 took 20,000 pelts, principally of white fox.

Americans consume a per capita average of two-tiths of a bunch of bananas annually.

Option Is Taken On Yuba City Acreage

YUBA CITY, March 19.—A ten-day option on a thirty acre tract fronting the Southern Pacific railroad tracks in Yuba City, has been taken by a really operator understood to be acting for a large industrial concern. P. W. Rowe, James Grant and A. Alvaranez are owners of the property. The Earle Fruit Company recently gained possession of a large tract fronting the railroad.

Moros Are Expert Dynamite Runners

MANILA, March 19.—Smuggling of dynamite from British North Borneo into the Sulu archipelago is increasing despite the efforts of the Philippines customs authorities. The dynamite is chiefly used by the Moros to kill fish in the waters of the southern islands, although the practice has been prohibited by law for many years.

In their fast vintas (native sailboats) the Moros are able to load heir cargoes of dynamite, and frequently a shipment of opium, on the Borneo coast and under cover of darkness slip across to one of the small islands in the Sulu group, only a few miles away.

Royal Neighbors To Install Graces

Installation of graces will be the feature of the meeting of Pacific Camp No. 2281, Royal Neighbors of America on Friday evening in K. P. hall. The camp will also celebrate the twenty-ninth anniversary of the organization.

Worthless Check Charge Confessed

MERCED, March 19.—J. M. Kilrain, who has been held in the county jail for several days on a charge of passing a worthless check, has appeared before Justice Bone, waived his preliminary hearing, and has signed a written confession that he passed a worthless check for $20 on M. Zirker on March 5. He has been held to the superior court, and his bail fixed at $1000.

Ease TIRED FEET of their bothersome ache with MENTHOLATUM
Cools, soothes, relieves
Just rub with it

Established 1858 — Oakland— Breuner's —Oakland — 66 years of Home Furnishing

Unusual Values in Rugs

We have received a telegram from Mr. L. F. Breuner authorizing us to sell a special lot of Rugs which he has purchased for this firm.

These Rugs were bought at the lowest auction prices enabling us to give our customers the benefit of first-class merchandise at exceptionally low prices.

These Rugs in Axminster, come in a very fine selection of patterns and colors and are from Alexander Smith & Sons, nationally known carpet manufacturers.

The prices are lower than have been offered for several years and present values that warrant purchase for all present and future needs.

You will find in this collection Rugs suitable in size and type for Halls, Living Room, Dining and Bed Rooms.

These Rugs may be purchased on Our Easy Terms.

Form 1204

CLASS OF SERVICE	SYMBOL
TELEGRAM	
DAY LETTER	BLUE
NIGHT MESSAGE	NITE
NIGHT LETTER	N L

If none of these three symbols appears after the check (number of words) this is a telegram. Otherwise its character is indicated by the symbol appearing after the check.

WESTERN UNION TELEGRAM

NEWCOMB CARLTON, PRESIDENT GEORGE W. E. ATKINS, FIRST VICE-PRESIDENT

CLASS OF SERVICE	SYMBOL
TELEGRAM	
DAY LETTER	BLUE
NIGHT MESSAGE	NITE
NIGHT LETTER	N L

If none of these three symbols appears after the check (number of words) this is a telegram. Otherwise its character is indicated by the symbol appearing after the check.

The filing time as shown in the date line on full-rate telegrams and day letters, and the time of receipt at destination as shown on all messages, is STANDARD TIME.

Received at 424 Thirteenth Street, Oakland, Cal. Always Open

422F ZK 45 NL COLLECT

NEWYORK NY MAR 10 1924

JOHN BREUNER CO
OAKLAND CALIF

HAVE PURCHASED LARGE QUANTITY OF ALEXANDER SMITH AND SONS CARPET CO AXMINSTER RUGS AT LOWEST AUCTION PRICES DELIVERY TO BE MADE AS FAR AS POSSIBLE FROM LOCAL WAREHOUSE BALANCE ENROUTE PUT ON SALE AT ONCE OAKLAND SACRAMENTO STOCKTON STORES AT PRICES TO MOVE QUICKLY

L F BREUNER

252A MAR 11

Seamless Axminster Rugs

SEAMLESS AXMINSTER RUGS, size 9x12. Sale Price **$32.50**
$3.25 down, $3.25 month

SEAMLESS AXMINSTER RUGS, size 8.3x 10.6. Sale Price **$31.50**
$3.15 down, $3.15 month

SEAMLESS AXMINSTER RUGS, size 7.6 x9. Sale Price **$27.25**
$2.75 down, $2.75 month

SEAMLESS AXMINSTER RUGS, size 6x9. Sale Price **$19.25**

SEAMLESS AXMINSTER RUGS, size 36x 63 inches. Sale Price **$5.15**

SEAMLESS AXMINSTER RUGS, size 27x 54 inches. Sale Price **$3.75**

Extra Heavy Seamless Axminster Rugs

EXTRA HEAVY SEAMLESS AXMINSTER RUGS, size 9x12. Sale Price **$51.00**
$5.10 down, $5.10 month

EXTRA HEAVY SEAMLESS AXMINSTER RUGS, size 8.3x10.6. Sale Price **$46.25**
$4.65 down, $4.65 month

EXTRA HEAVY SEAMLESS AXMINSTER RUGS, size 7.6x9. Sale Price **$34.50**
$3.45 down, $3.45 month

EXTRA HEAVY SEAMLESS AXMINSTER RUGS, size 6x9. Sale Price **$26.50**
$2.65 down, $2.65 month

Heavy Seamless Axminster Rugs

HEAVY SEAMLESS AXMINSTER RUGS, size 9x12. Sale Price ...**$44.25**
$4.45 down, $4.45 month

HEAVY SEAMLESS AXMINSTER RUGS, size 8.3x10.6. Sale Price **$40.75**
$4.00 down, $4.00 month

HEAVY SEAMLESS AXMINSTER RUGS, size 7.6x9. Sale Price **$29.50.**
$2.95 down, $2.95 month

HEAVY SEAMLESS AXMINSTER RUGS, size 6x9. Sale Price **$22.75**
$2.30 down, $2.30 month

EXTRA SPECIAL— **Axminster Rugs**
(Slightly Imperfect)
These rugs were bought at auction prices, so we are able to offer them at exceptional savings.

AXMINSTER RUGS, slightly imperfect; size 9x12—Sale Price **$26.75**
$2.65 down, $2.65 month

AXMINSTER RUGS, best grade; slightly imperfect; size 9x12—Sale Price..... **$44.25**
$4.45 down, $4.45 month

AXMINSTER RUGS, best grade, slightly imperfect; size 8.3x10.6—Sale Price.. **$39.75**
$4.00 down, $4.00 month

AXMINSTER RUGS, best grade; slightly imperfect; size 6x9—Sale Price..... **$23.75**
$2.40 down, $2.40 month

OAKLAND Clay at 15th — Breuner's — Stockton—E. Weber St. — Sacramento 6th and K

Established 1858 — Oakland— Breuner's —Oakland — 66 Years of Home Furnishing

And Now the Brunswick

PHONOGRAPHS AND RECORDS

It has always been the aim of Breuner's, during their years of service in Home Furnishing, to present for purchase by our customers, merchandise which stands for quality. We have now added the Brunswick, which has convinced us, by its excellent tone quality, splendid construction and general dependability, that it ranks among the very highest in the field of Phonographs.

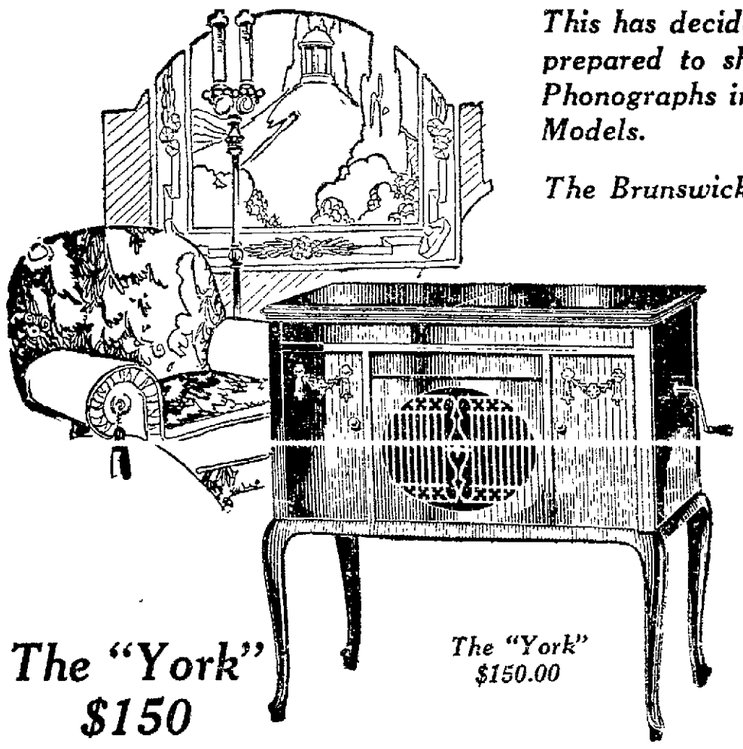

The "York" $150.00

This has decided us to place this make in stock and we are now prepared to show our customers a complete line of Brunswick Phonographs in a wide range of prices in Upright and Console Models.

The Brunswick Records have been added to our stock.

We invite our customers to come in to hear the three lines of Phonographs carried in stock by us, and to make their own comparison of the different instruments.

Pay a deposit down and we shall be glad to deliver the Phonograph you choose to your home.

The balance may be made in reasonable monthly payments.

The "York" $150

In Adam Brown, Red Mahogany and American Walnut. Operated with famous Brunswick double spring motor.

Beautiful in its simplicity of line, this machine is appropriate for use with any type of furnishings.

Model 200 $100

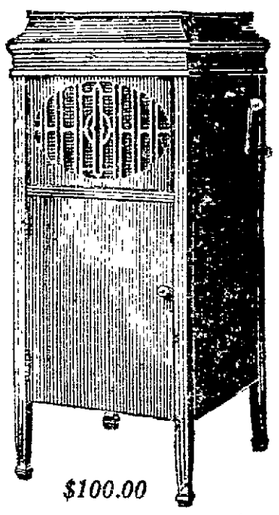

$100.00

This machine fills the need, sometimes demanded, for an Upright Model, where the space is small or the requirements of the decorations of the home demand this style.

Comes in Adam Brown, Mahogany or Fumed Oak.

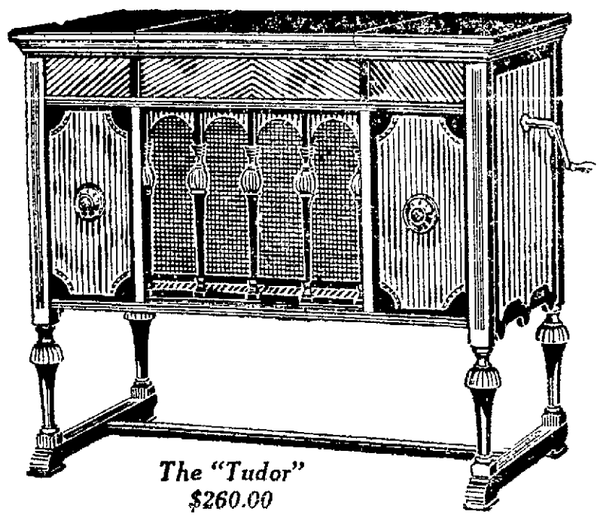

The "Tudor" $260.00

The "Tudor" $260

Made in Mahogany and 2-toned Adam Brown or Walnut. Operated with Brunswick 3-spring motor.

This machine is beautiful, having a stability of design combined with grace. The decorations are harmonious and well placed.

The tone quality is superb.

The "Royal" $115

This model is of the smaller Console type and comes in Adam Brown, Red Mahogany and American Walnut.

Although small in size, this machine is lacking in none of the essentials of the faultless Brunswick construction found in the larger models.

Just the machine for the small home or apartment.

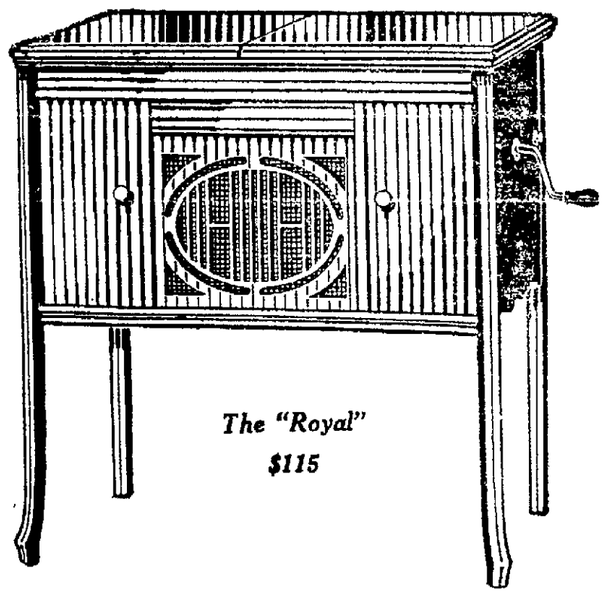

The "Royal" $115

The Brunswick Tone Arm
Just a turn of the hand regulates the reproducer so that any make of record may be played at its best.

OAKLAND Clay at 15th — Breuner's — Stockton—E. Weber St. — Sacramento Sixth at K

Every Brunswick Machine Sold carries the full Breuner Guarantee

THE TRIBUNE IS DELIVERED TO YOUR HOME EVERY DAY IN THE YEAR FOR ONLY 85¢ A MONTH
No Extra Charge for Sunday Edition

Exclusive Associated Press Service
Oakland Tribune
United Press International News Service

Harry Peterson's stirring Tales of Early California Exclusively in the Tribune

VOLUME C— B OAKLAND, CALIFORNIA, WEDNESDAY EVENING, MARCH 19, 1924 9 NO. 79

CITY LAGS IN HARBOR AID, CLUB IS TOLD

Commissioner Carter Urges Immediate Bond Issue for Betterment of Waterfront to Meet All Future Needs

Oakland's harbor has not only failed to keep pace with the demands on it during the past nine years, but it has been outdistanced in the amount of money spent for harbor improvements, by practically every seaport of importance on the Pacific coast. This was the assertion today of Commissioner Albert E. Carter, in an address before the Oakland Real Estate board at a luncheon at the Hotel Harrison, in which he emphasized the immediate necessity of a bond issue to provide funds for the proper development of the waterfront.

The cargoes loaded and discharged in the port of Oakland during 1922-23 exceeded by a million tons those of 1914-15, Carter said. The revenues received from the harbor by the city have increased during that time from $24,000 in 1914-15 to $196,000 in 1922-23, or 800 per cent. Yet in the past 15 years the city has provided only $3,000,000 for harbor improvements.

As a contrast, Carter cited the sums that have been spent on other Pacific coast seaports, during the same period, as follows:

"Since 1915 the state has expended on the San Francisco waterfront $8,463,585. Seattle, where practically no dredging is necessary, has invested $10,000,000. Tacoma, in addition to the millions expended by the railroads, which own and operate large water terminals, has spent $4,500,000. The city of Portland, situated 100 miles from the Pacific ocean on the Columbia river, has invested $12,000,000, and the U. S. government has expended $16,000,000 on projects closely related to Portland's harbor development. Astoria, Oregon, a city of 15,000 population, has bonded itself for $5,000,000 for harbor development. Grays Harbor, a still smaller city, is spending $4,000,000. Vancouver, Canada, has spent $10,000,000, and Victoria, $5,000,000 on harbor improvement. Los Angeles has expended to date over $15,000,000, and only recently voted bonds for an additional $15,000,000, all for harbor improvement and development in a harbor situated over 20 miles from the business center.

Russ Rap China for Spurning New Pact

MOSCOW, March 19.—Action of the Chinese government in refusing to conclude an agreement with Soviet Russia is denounced by the official newspaper Izvestia.

"We possess authentic information," it says, "that France, America and Japan, which continue their policy of boycott and sabotage toward Russia, are bringing strong pressure on China to avoid an agreement, hoping by such means to retain China in a position of their colony and extort from Russia recognition of their illegal pretensions."

Bishop Nichols in Critical Condition

SAN FRANCISCO, March 19.—A bulletin from the bedside of Right Rev. William Ford Nichols, D. D., bishop of California, today give his condition as 'critical' The Bishop's children have been summoned from distant points and his wife is in close attendance at his bedside. It was stated today that there is no immediate danger and that the next 24 hours might show some improvement.

P. O. BANDIT SENTENCED.

LOS ANGELES, March 19.—Myers M. Morris, alleged confederate of Thomas B. Lyles and Procopio Rico in the Arcade postoffice robbery here July 12, 1923, pleaded guilty in federal court today and was sentenced to serve four years in Leavenworth prison. Lyles and Rico recently were given prison sentences of twenty-five years each for their part in the holdup.

Elevated to Alameda Bench

WILLIAM H. WASTE (left) administering the oath today to John D. Murphy, who has been appointed superior judge of Alameda county. Murphey was formerly a superior judge in Mono county.

EISEMAN STOCK SOLD RAPIDLY

SAN FRANCISCO, March 19.—A joyride in an automobile and a fast selling campaign talk were described in detail by John Shorr, who with his wife, Delia, were the principal witnesses at the trial of the four officials of the Bankers' Mortgage and Discount company before Superior Judge Ward today. The defendants are charged with violating the corporate securities act.

Shorr told how he had purchased $1500 worth of stock of the Coast Tire and Rubber Company of Oakland. Later he said John J. Eiseman and N. J. Whelan, two of the defendants, called upon him and induced him to purchase instead stock in the Bankers' Mortgage and Discount Company. He turned in his Coast Tire stock and $1500 more in cash, his life savings.

Not long afterward, he asserted, salesmen appeared, and paid him a $90 dividend check. It was then they invited him to ride in a machine and sought to find out if he had any more money. He said his life insurance policy for $1000 was all that was left, and they took that away to see whether they could raise some money on it in order that he could buy more stock. Shorr declared that the policy had not been returned to him until after the arrest of the corporation's officials. He said he had been ill, and his wife had been forced to work.

Sand Point Navy Air Station Urged

WASHINGTON, March 19.—The House naval committee resumed hearings today on the proposal for establishment by the navy of a heavier-than-air aviation base at Sand Point, Wash.

Rear Admiral Richards, assistant chief of operations, said location of the Sand Point site on water would make it particulary desirable for aviation use. During a war emergency, he said, the navy would need the tract, but during peace planned to turn over part of it for use as an army training center.

Richards outlined plans of the navy to establish a lighter-than-air base at Camp Lewis, Wash., and said that the army intended to maintain a heavier-than-air station on the same reservation.

Police Aid to Head Identification Bureau

SAN JOSE, March 19.—H. F. Schumacher, for seven years past assistant superintendent in the local police department's bureau of criminal identification, has been appointed superintendent of the bureau, to fill the vacancy caused by the recent sudden death of Sergeant James A. Murphy. Schumacher will take office immediately. He was appointed by City Manager Clarence B. Goodwin after a competitive civil service examination from which Schumacher emerged with a considerably higher rating than any other candidate.

CASE TRANSFERRED.

SAN FRANCISCO, March 19.—The divorce action filed by Mrs. Eleanor Miller Herrick against Lester Herrick, wealthy clubman of this city, in San Mateo county on February 13, was transferred today to the local superior court. The couple were married June 24, 1896, and have an adopted daughter 16 years old. Mrs. Herrick is seeking $2000 monthly alimony.

POLICE UNEARTH LOOT OF ROBBER

SAN JOSE, March 19.—Acting on a description of the locality furnished them by the chief of police of Sacramento, Chief of Police J. N. Black and Detective John Guerin of the San Jose police department, went to the end of the North First street car line this morning and dug up $1000 worth of loot buried there by William Aulaska, arrested in Sacramento for burglary last night. The loot consisted of jewelry and silverware taken from the residence of W. H. Chrisman, 695 East St. James street, on March 3.

Aulaska was captured as he emerged from a Sacramento residence, and confessed to several crimes about the San Francisco bay district. Among the other robberies he confessed was that of the home of Mrs. Fred Simpson of Burlingame, from which a quantity of clothing and silverware was taken. This was recovered from a large box found in the back of an automobile which Aulaska told the Sacramento authorities he had stolen at Hillsboro and left on the highway, where it was found by deputies from the office of Sheriff George W. Lyle.

Address on Sweden To Be Given Friday

The relation of Sweden to present world conditions, how the liquor problem is handled in that country and other matters of international concern, will be subjects of an address to be made by N. G. Lindgren, at Jenny Lind hall, Friday evening, March 28.

Lindgren, who is one of the leaders in the local Swedish-American colony, recently returned from a trip to Sweden. The meeting is open to the public.

Oil used in cleaning watches comes from a cavity in the jawbone of the porpoise or blackfish.

APPOINTEE TAKES OATH AS JUDGE

In Presence of Superior Court Justices of Alameda County Murphey Assumes Place Vacated by Dudley Kinsell

In the presence of the men who are to be his fellow members of the Alameda county bench, Judge John D. Murphey today took the oath of office as superior judge. Judge Murphey by appointment of Governor Fred W. Richardson, takes the place made vacant by the resignation of Judge Dudley Kinsell.

The oath was administered by Judge William H. Waste, associate justice of the supreme court, himself a former superior judge of Alameda county and a friend of Judge Murphey of many years standing.

Those present at the ceremony included Presiding Judge T. W. Harris and Superior Judges J. S. Koford, Fred V. Wood, Lincoln S. Church, George Samuels, E. C. Robinson, James G. Quinn and Judge H. D. Burroughs, of Lassen county, who is holding special sessions court here. Commissioner Frank Colbourn and District Attorney Ezra Decoto were also witnesses of the ceremony.

Judge Murphey will begin the trial of cases tomorrow. It is necessary to have the oath, as signed by him, on file in Sacramento before he actually begins his duties.

Australia Insists On Singapore Base

MELBOURNE, March 19.—Premier Bruce of Australia has cabled Premier MacDonald urging the British government to reconsider its decision not to proceed further with the development of the Singapore naval base.

MAN GUILTY OF SELLING MINOR RUM

Richmond Suspect Convicted by Jury After Hour and Half; Clean-up of Booze Parties Pledged by County

RICHMOND, March 19.—"Guilty" was the verdict returned by the jury in the case of Dan Noziglia, charged with furnishing liquor to a minor. The jury deliberated an hour and a half. The case will be appealed, according to notice served by Pierce & Carlson, attorneys for Noziglia.

The trial attracted one of the largest crowds that ever filled the police courtroom.

Shocking conditions in every dancehall in Contra Costa county were claimed by Attorney Wilbur S. Pierce, who asserted that in his search for evidence he had found conditions that would shock the mothers and fathers. Both Pierce and Carlson demanded that the district attorney and local police take advantage of the disclosures and clamp down the lid. Saturnalias as many as twice weekly were pictured by the witnesses, in which the youthful dancers attended the "parties" in the rural resorts with bottles, and four witnesses testified to having seen some of the young women take as many as 30 to 40 drinks in one night.

Deputy District Attorney Hiram Jacobs, who represented the people in the case, said the district attorney's office would not rest until all the evidence and the side showings were thoroughly sifted, and prosecutions would be brought wherever occasion was found to warrant.

It has been calculated that 2000 tons of dust per square mile were recently deposited in the vicinity of Laramie, Wyo.

The people of the United States buy about 2,000,000 foreign watch movements annually.

Arctic Rescue Ship 'Bear' Doomed by House Vote

Congress today voted the death decree of the historic old Coast Guard cutter Bear. The recommendation of the United States treasurer that $525,000 be appropriated by the government for the construction of a vessel to take the Bear's place in the Arctic service was approved by the House today.

The Bear is at present in the Moore shipyard in Oakland, being given her annual overhauling for her forty-second season in the Alaskan and far northern waters. It is expected that she will get away for the Arctic early in April and early in May should be off the southwestern Alaskan coast starting her summer patrol. For many years she was the only representative of law and order north of the Arctic circle.

The Bear came into the service of the United States over forty years ago, when it became necessary to send an expedition north to search for the Greely expedition. She had just come off the ways in Greenoak, Scotland, where she had been built for whaling in the waters north of Europe. With the Thetis, in command of Captain Winfield Scott Schley, later admiral in the navy, she sailed for Greenland and succeeded in picking up the detachment of the Greely expedition that had reached within a short distance of the pole and which was at that time the most northerly point reached by Arctic explorers.

When this service was completed she was ordered to the Pacific to patrol the Alaskan coast, purchased but a few years previously from Russia. Her beat also extended as far south as the Hawaiian islands.

That was the start of one of the most romantic careers of any vessel in the government service. It is popularly said among old timers of the north that the Bear has worn a groove for herself in the northern seas and knows the waters and course to Point Barrow better than her navigating officers.

Many thrilling rescues have been placed to the credit of the staunch old craft, including the rescue of the ice-bound whaling fleet, the saving of the Vilhjalmur Stefanson party, and finding of numerous shipwrecked crews whose vessels had been caught in the relentless jaws of the Behring Sea ice.

The home port of the Bear is in Oakland and nearly all of her officers and crew live in this city.

Blind Wife Divorced As Blind Men Fight

BY ASSOCIATED PRESS LEASED WIRE TO TRIBUNE.

LOS ANGELES, March 19.—Alexander Cameron, blind, was granted a divorce in the superior court here yesterday from Elizabeth M. Cameron, blind musician. Married 25 years ago, the Camerons both had been sightless since childhood. Tom Carruthers, also blind, was named as co-respondent.

There are only one-fourth as many bartenders in the United States as ten years ago.

YOUNG GIRL ACQUITTED IN THEFT CASE

Miss Eileen Olcott, Oakland young woman, was today found not guilty of a charge of petit larceny which was placed against her when several articles of wearing apparel which had been stolen from Miss Bessie Bird, actress, of 454 Larkin street, San Francisco, were found in her possession.

The young woman declared that she had not known the articles were stolen when she received them from Charles Albright, express wagon driver, and Charles Crosby, railroad baggageman. Albright and Crosby confessed having stolen Miss Bird's trunk containing the wearing apparel, while it was in transit. Their cases were referred by Police Judge Edward J. Tyrrell to the probation office.

Hamlin Rests Well Following Operation

Dr. O. D. Hamlin, head of the Oakland Emergency hospital staff, and a leading physician of the Eastbay, was reported to be resting easily today following a major operation performed upon him last night at the Stanford hospital, San Francisco. The operation was performed by Dr. Stanley Stillman and Dr. Cowan.

BURRIS SHADES

THIS is the most satisfactory finish for a combination of beauty and durability. Let us demonstrate and explain the advantages of oil painted window shades. You will be pleased.

"Burris Shades Never Tear"

BURRIS WINDOW SHADE FACTORY
1316 Webster St.
Ph. Oakland 9247.

EVERGREEN
Pure Pulverized Sheep Manure

You need only half the amount. It's that much better than other manure by test. Try a sack and see what pure sheep manure looks like.

Manure for garden 60c and 75c per sack.

Hardwood sawdust, rice hulls, lime, sulphur, sand—all kinds of seed.

National Feed & Fuel Yards
55TH AND GROVE STREETS
Piedmont 2522

6% and SAFETY

Withdrawable Investment Accounts

Ask for Folder

CENTRAL LOAN ASSOCIATION
A Guarantee Building-Loan Association Under State Supervision
RESOURCES EXCEED ONE MILLION DOLLARS
1364 Park St., Cor. Central Ave., Alameda

RUSH Removal SALE of
GAS RANGES

OUR LEASE EXPIRED
must vacate at once, no new location now open, so stock must go. All prices slashed to actual wholesale cost for rush clearance.

1/3 to 1/2 OFF

COME TODAY HURRY!
Save 1/3 to 1/2 on that new range you have been wanting. But you'll have to act quick. They will go fast at such prices. Don't wait. Come now!

Just like finding money for you to buy at these sweeping reductions. The famous Triplex and other standard up-to-the-minute ranges in a rush removal clearance at actual wholesale cost. Come in and get yours NOW! —and save 1/3 to 1/2.

Regular $28.50 Ranges
—3 top burners, enamel drip pan, all cast iron top and front frame; a genuine Triplex Range, regularly selling for $28.50, clearing at—
$17.60

Regular $85 Ranges
—4 top burners and simmer, oven 16" x 18", white oven top, white legs, enamel trimmed thruout and enamel splashes, regularly $85, clearing at—
$48.50

Regular $65 cabinet ranges, 4-top burners, oven 14" x 18", enameled drip pan, broiler pan and splashes, clearing at $35

Regular $77 cabinet ranges, 4-top burners and simmer, oven 16" x 18", enameled drip pan, broiler and splashes, clear at $45.50

25 Other Models, Clearing at
—Some combination gas and coal ranges, and some all white enamel ranges with automatic oven heat control, formerly priced from $85 to $150, clearing at $48.50 to $95.
$48.50 to $95

M. STULSAFT CO.
Heating Department
OAKLAND—339 13th Street
SAN FRANCISCO—417 Sutter St.

AMRAD
The World's Finest Radio

Everything Self-Contained.

The Inductrole---a Radio Marvel

This AMRAD has the great long distance and selective features of the previous AMRADS. In addition, it marks a radical improvement in simplified operation, beauty of appearance and all-round efficiency.

No radio at any price compares in all fundamentals with this new AMRAD Inductrole, which utilizes Indutance Tuning. Price, without batteries or tubes, $135.

This model may be operated with one tuning dial or two tuning dials. One dial operation is sufficient for receiving broadcast programs under ordinary conditions. This means there is only one dial to rotate to tune in various stations—a distinct AMRAD feature. But when special selectivity is desired, i. e., when one or more broadcasts interfere with one another then change to two dial operation and then it is possible to easily "tune out" the broadcast not wanted.

One of the wonderful features of the Inductrole is that you can "log" your set, i. e., tabulate the tuning dial settings for the different stations. After you have done this, when you wish to hear a particular station just turn the dials to the settings registered on the chart enclosed with each set, and that station can be brought in immediately by the turn of one small knob.

Other AMRADS $25 to $1200---Easy Terms

FREE RADIO CONCERTS
Every Afternoon and Evening

Come to this the largest and most beautiful Phonograph and Radio shop on the Pacific Coast, where we are especially fitted to demonstrate Radio. We have a large concert room on the main floor—you are welcome any time—no obligation. We want everyone to see and hear the wonderful Amrad.

MAIL THIS FOR COMPLETE CATALOG AND TERMS
Please send me catalog and prices of the Amrad Inductrole Models, also your easy payment plan.
Name .....
Address .....

We are equipped to install Amrad in your phonograph.

The OLIN S. GROVE Phonograph & Radio Shop
515-517 Thirteenth Street
Branch---12th & Broadway

Both Stores Open Every Evening

WILLIAM WATTS, OAKLAND PIONEER, IS LAID TO REST

William A. Watts, known throughout the state as one of the real pioneers of California, who died Sunday in Rodeo, was buried in Mountain View cemetery this afternoon. Funeral services were held from a private chapel at 584 Thirteenth street at 1:30 p. m.

Watts was 91 years old and had been a resident of Oakland for 75 years. For the past four years he had been living with his daughter in Rodeo. A son and two daughters survive. They are William A. Watts Jr., of Rodeo, Miss May F. Watts and Mrs. A. C. Baker of San Luis Obispo.

Funeral Held

WILLIAM A. WATTS, a pioneer of California, who died tain View Cemetery this after- Sunday, was buried in Mounnoon.

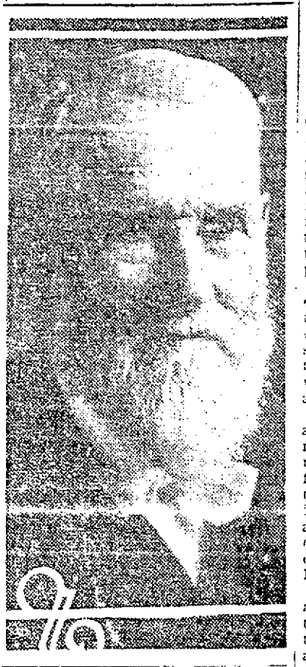

Countess Was Not Success as Slavery

LONDON, March 22.—The well known and justly famous "upper klawses" have had an awful jolt. The Countess de Armil, widow of a Portuguese diplomat, made an experiment in domestic service, hiring out to a wealthy woman at Surrey.

The views of the two objects of the experiment are printed as follows in The Daily Chronicle:

Comtesse de Armil: That domestic service, as she experienced it, is distasteful.

The Employer: That Comtesses are not successful as parlourmaids.

FIND ROMAN POTTERY.

COLCHESTER, Eng.—Excavations in the Colchester hospital grounds brought to light several pieces of Roman pottery.

NEAR EAST RELIEF COSTLY.

NEW YORK, March 22.—The Near East Relief Service spent $9,417,449 in 1923, according to a report of its secretary. This was spent almost entirly in Armenia, Syria, Palestine, Greece and Persia.

GIRLS DESERT BEACHES RATHER THAN DON SKIRTS

RIO DE JANEIRO, March 19.—Owing to a sudden burst of modesty on the part of the police the thousands who enjoyed the splendid surf bathing on this city's beautiful beaches have been submitted to new and severe regulations. The new rules are especially irksome to those youths and maidens who feel that they have no reason to complain of nature's handiwork.

A considerable number of bathers have been rudely yankedfrom the beaches because they tried to get by with "one-piece" bathing suits. In addition to paying fines they were obliged to promise to wear them below the knee hereafter.

The frequenters of one fashionable beach were indignant at the new restrictions, and planned an unique protest. They agreed to go for their morning plunge on a certain day, the men being dressed in frock coats and high silk hats and the women in their demurest day dresses. This scheme was accompanied by a campaign of publicity.

The police checked this move also, prohibiting the demonstration. The organizers of the protest then sought a court injunction against the police to enable them to bathe in their silk hats and everything if they wanted to. The court ruled, however, that the police were within their rights because the purpose of the protest was to ridicule established authority.

As a result of the dispute the sea waves now wash Rio's beautiful beaches in lonesome monotony.

Middle States Lead Diabetes Death Rate

NEW YORK, March 22.—Pennsylvania, Massachusetts, New Jersey and New York lead the country with the highest death rates from diabetes, according to insurance statistics. This is said to be due to the fact that the disease is more often fatal to persons of foreign extraction, especially Jews, Irish and Germans, than to those of native stock.

Negroes are less susceptible to the disease than whites. The Southern and Western States have the lowest death rates from this disease.

Shipwrecked Tars Kill and Eat Cats

TAMATAVE, Madagascar, March 22.—Drifting about at the mercy of wind and wave for thirteen days, twenty sailors of the British bark [illegible] killing and eating two cats. These pets, who had entered the boats with the sailors when the Kassa foundered in the storm, were spared as long as possible and the decision to eat them was made only after the men had been without food for three days. The sailors were too weak to move when they were picked up.

FREE BATHS FOR MINERS.

NEWCASTLE, Eng.—Free baths for the exclusive use of coal miners are being constructed here.

Male Chorus Is Feature of Big Musical Event

Numbers by Mme. Raegan and Mischa Violin Also Bring Encores.

An audience that filled the Auditorium theater to capacity heard the concert of the Oakland Orpheus last night, and expressed appreciation with applause that brought many encores to a program that was already long and varied.

There are few professional male choruses in existence, but even these could not have shown greater unity and harmony of voice than the chorus directed by Edwin Dunbar Crandall. The difficult task of hiding individual voices and still making their tones to swell the chorus has been accomplished so well in the Oakland Orpheus that, in the tenor section particularly, the tone impression was almost that of a single voice.

The singing of Madame Dorothy Raegan Talbot, soprano, who assisted in the concert, was particularly well received. Mischa Violin, in his single program number, the Wieniawski "Souvenir de Moscow," showed a pleasing warmth of tone and phrasing. He responded with two encores.

Among the choral numbers, "The Song of the Camp," by H. J. Stewart, a former San Francisco musician, sung with a baritone solo by Charles A. Larson of the Orpheus, was perhaps the most impressive. Although the song is rather long for a choral number, the audience would would not let the chorus go without an encore.

Mrs. Bessie Beatty Roland accompanied the chorus at the piano, assisted in a four-hand accompaniment to one number by Fern Frost Glynn. This number, "At Sea," by Max Josef Beer, as well as "The Clover Blossoms Kiss Her Feet," by C. B. Hawley, sung by the chorus with a solo by R. A. Brown of the Orpheus, were the other outstanding features of the concert.

The Equitable building in New York is the largest office building in the United States, with a floor area of 1,237,000 square feet.

Combing Won't Rid Hair of Dandruff

The only sure way to get rid of dandruff is to dissolve it, then you destroy it entirely. To do this, get about four ounces of ordinary liquid arvon; apply it at night when retiring; use enough to moisten the scalp and rub it in gently with the finger tips.

Do this tonight, and by morning, most if not all, of your dandruff will be gone and two or three more applications will completely dissolve and entirely destroy every single sign and trace of it, no matter how much dandruff you may have.

You will find, too, that all itching and digging of the scalp will stop at once, and your hair will be fluffy, lustrous, glossy, silky and soft, and look and feel a hundred times better.

You can get liquid arvon at any drug store and it never fails to do the work.—Advertisement.

MOOSE TO HONOR LODGE SECRETARY

One of the largest meetings in the history of the Oakland Lodge of Moose will be held next Friday evening at the club rooms, Twelfth and Clay streets, for the purpose of presenting a testimonial to William J. Hamilton, who has served as secretary of the organization continuously for fourteen years, having the distinction of being the ranking secretary in point of service of the 1700 lodges of the Loyal Order of Moose in the United States.

WM. J. HAMILTON

He was the first person to sign an application in Oakland lodge and has always been active in the upbuilding of the organization. Because of his work the Pilgrims Degree of Merit has been bestowed upon him, and at the time he received this honor it had been given only to eighteen members out of the 600,000 on the rolls of the order.

The meeting Friday evening will be attended by many notables, among them Frank J. Monahan, supreme dictator of the order; Past Supreme Dictator Edward J. Henning, now Assistant Secretary of Labor at Washington; Frank C. Tracey of San Francisco, and others. Monahan will tell of Hamilton's work for the order and Henning will tell of some of Hamilton's accomplishments for Moosehart, the institution which is training and educating the children of deceased members of the order. Tracey, who has just returned from a visit to Moosehaven, the home provided for aged members of the order and their wives, will bring a message of appreciation from the old people there for the work of Hamilton.

The entertainment committee, in charge of H. R. Elder, has arranged an interesting program. A supper will be served in the lodgerooms. It is estimated that at least 500 members of Oakland lodge will attend.

TURLOCK MAN DIES.

TURLOCK, March 19.—Olaf Stenquist, a resident of Turlock for fourteen years, passed away yesterday afternoon after a brief illness. He was 57 years old. Besides his widow he leaves an adopted daughter, Mrs. C. H. Nelson of Turlock; a sister in Elma, Wash., and two brothers, Peter and James, both of this city.

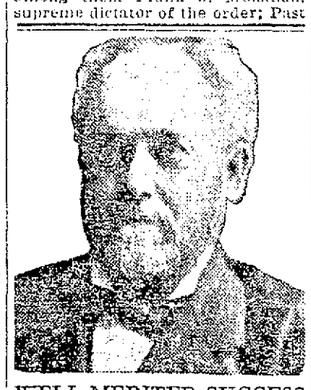

WELL MERITED SUCCESS

A distinguished citizen, honored politically and professionally, Dr. R. V. Pierce, whose picture appears above, made a success few have equalled. His pure herbal remedies which have stood the test for fifty years are still among the "best sellers." Dr Pierce's Golden Medical Discovery is a blood medicine and stomach alterative. It clears the skin, beautifies it, increases the blood supply and the circulation, and pimples and eruptions vanish quickly. Beauty is but skin deep and goood blood is beneath both. For your blood to be good, your stomach must be in condition, your liver active. This Discovery of Doctor Pierce's puts you in fine condition, with all the organs active Ask your nearest druggist for Doctor Pierce's Golden Medical Discovery, in tablet or liquid form, or send 10 cents for trial package of tablets to Dr. Pierce's Invalids Hotel in Buffalo, N. Y.—Advertisement.

PALE SKIN, DULL EYES, THIN FLESH?

THESE are the signs of impure blood, bad digestion and an enfeebled and run down state of the whole system.

Correct these bad conditions with Gude's Pepto-Mangan. It contains an ample supply of the iron your blood needs, and just the tonic, invigorating, strengthening elements which build up bodily vigor, improve the digestion and increase the energy and endurance.

Your druggist has Gude's, in both liquid and tablet form. Get it today and begin to take it regularly.

Free Tablets To see for yourself the health-building value of Gude's Pepto-Mangan, send for free Package. M. J. Breitenbach Co., 53 Warren St., N. Y.

Gude's Pepto-Mangan

Tonic and Blood Enricher

WRINKLES THAT FORM AROUND EYES AND MOUTH

This Good Looking Young Woman Advises Old Time Recipe of Buttermilk Cream in New Way—A Gentle Massage With Fingers Before Retiring All That Is Necessary.

There is no secret about it nor is there any doubt about the result—it's just common, ordinary Buttermilk in the form of a wonderful cream gently massaged with the finger tips around the corners of the eyes and mouth.

To prove this to your complete satisfaction obtain a small quantity of Howard's Buttermilk Cream at your favorite toilet goods counter on the money back if dissatisfied plan. The directions are simple and it costs so little that any girl or woman can afford it.—Advertisement.

INTRODUCING! CRABTREE'S Trips

EUROPE

Special California party leaving in June for 71-day tour; visiting principal cities of Europe. We offer choice of over 300 tours ranging from the lowest price to de luxe. UNION TOUR AND CRUISE OFFICE representing Cook's, American Express, Raymond & Whitcomb, Franks and all other companies. Independent Inclusive Itineraries arranged for individuals and family groups. Ask for booklets.

ALASKA CRUISE-TOUR

Five small parties leaving in June and July for Inside Passage, Lake Atlin, Dawson and the Yukon. A new trip this year to Fairbanks over Government Railroad and auto through Heart of Alaska. Booking up rapidly. Ask for booklets at once.

ENGLAND

Special Excursion to London for British Empire Exhibition, $140 up for round trip. Special train to New York. Choice accommodations still open but act quickly.

SWEDEN

Just announced—Special Swedish Excursion leaving May 29, S. S. Stockholm. Just the opportunity you have been waiting for. Make application for details immediately. Party limited.

JASPER PARK

Special Triangle Trip leaves June 21 for three weeks' Holiday to the Newest Wonderland of the North. Booklet now ready. Low rate, splendid itinerary.

TOURS AND CRUISES

We have hundreds of trips for most any part of the world. National Park Tours, Hawaii, Orient, Arctic, Panama Canal, The Land of Evangeline, etc., etc. Our experts are at your service with a smile. Travel booklets, maps, etc., free on request.

CRABTREE'S

TRAVEL OFFICE

OAKLAND 1325 Broadway, Oakland 1437 — BERKELEY 2121 Shattuck, Thornwall 60

Rich American Girl Has Appendix Removed

Stricken With Appendicitis While In London

A special newspaper dispatch states that the young American heiress, Miss Rosemary Baur, was stricken with appendicitis while in London. She was operated on by the best surgeon in England and her recovery is expected.

A Treacherous Disease.

Appendicitis attacks at any moment, even persons seemingly in good health. Usually, however, it is preceded by so-called stomach trouble, constipation or similar disturbances. Often when there is a warning feeling of uneasiness in the abdomen, appendicitis can be guarded against in the same manner by which one guards against the spread of throat infection, because that is just what appendicitis is—an infection in the intestines, spreading to the appendix. When one has sore throat, one can often prevent further trouble by using an antiseptic wash or gargle to fight the germs and a laxative to carry off the poisons from the body. The same procedure is necessary to fight the intestinal germs and guard against appendicitis. But instead of an antiseptic wash for the throat, an INTESTINAL antiseptic is necessary.

Intestinal Antiseptic.

There is now offered to the public a preparation having the DOUBLE action of an intestinal antiseptic and a COMPLETE system cleanser. This preparation, known as Adlerika, acts as follows:

It tends to eliminate or destroy harmful germs and colon bacilli in the intestinal canal, thus guarding against appendicitis and other diseases having their start here.

It is the most complete system cleanser ever offered to the public, acting on BOTH upper and lower bowel and removing foul matter which poisoned the system for months and which nothing else can dislodge. It brings out all gases, thus immediately relieving pressure on the heart. It is astonishing the great amount of poisonous matter Adlerika draws from the alimentary canal—matter you never thought was in your system. Try it right after a natural movement and notice how much more foul matter it brings out which was poisoning you. In slight disorders, such as occasional constipation, sour stomach, gas on the stomach and sick headache, one spoonful Adlerika ALWAYS brings relief. A longer treatment, however, is necessary in cases of obstinate constipation and long standing stomach trouble, preferably under direction of your physician.

Reports from Physicians.

"I found Adlerika the best in my entire 37 years' experience." (Signed) Dr. G. Eggers.

"I use Adlerika in all bowel cases. Some require only one dose." (Signed) Dr. F. M. P. (Name given on request.)

"I have found nothing in my 50 years' practice to excel Adlerika." (Signed) Dr. James Weaver.

"After taking Adlerika feel better than for 20 years. Haven't language to express the AWFUL IMPURITIES eliminated from my system." (Signed) J. E. Puckett.

Adlerika is a constant surprise to people who have used only ordinary bowel and stomach medicines, on account of its rapid, pleasant and COMPLETE action. It is sold by leading druggists everywhere.

Sold in Oakland by Osgood Bros. and other leading druggists. — Advertisement.

No More Gray Hair —Says Science

Wonderful Clean, Coloriess Liquid Restores Original Color

Results in a Week

Science again has scored a triumph in the discovery of a very remarkable liquid known as Kolor-Bak. If you are gray, just apply this liquid to the hair and scalp and your hair will soon take on the actual color it had in the past. Not a trace of grayness will remain.

Kolor-Bak comes in the form of a clean, colorless liquid, containing properties which quickly restore the lost color to the hair and give it renewed vigor. And note that the one preparation is for *all* colors of hair. No special solution required for each color—no samples of hair required.

You will find also that with Kolor-Bak the hair has the same shade throughout. It does not appear streaked, faded or "dyed."

Everyscientist, everyphysician, knows that gray hair is hair that has ceased to receive its normal supply of coloring matter or pigment from certain tiny cells (called follicles or papillæ) in the scalp, because these cells have become inactive from illness, shock of some kind, scalp disease, dandruff, infection, neglect of the hair or lack of circulation, etc. But no matter what the cause of the grayness, it is simply amazing to see how it disappears when Kolor-Bak is used. It is a proved substitute for the natural pigmentation.

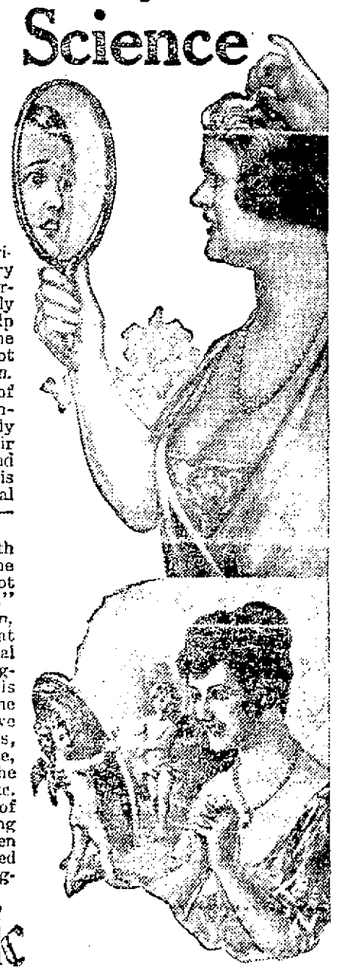

Kolor-Bak

Banishes Gray Hair

SPECIAL SALE

3 Days Only

$1.29 Regular Price $1.50

For Dandruff, Itching Scalp and Falling Hair

Kolor-Bak also works wonders in the most persistent cases of dandruff, itching scalp and falling hair, as it thoroughly cleanses the scalp and hair. Many who do not need it on account of grayness use it for its cleansing, tonic properties.

The Owl Drug Co.

12th AND BROADWAY 14th AND WASHINGTON

The Operation I Avoided—

MRS. IDA M. COFFMAN SIDELL, ILL.

IF there is one thing more than another a woman dreads, it is a surgical operation, and to be told that one is necessary is very disheartening.

Hospitals are grand institutions, and undoubtedly many operations are necessary. However, we have received hundreds of letters from women who have been restored to health by Lydia E. Pinkham's Vegetable Compound after an operation had been deemed advisable.

Every woman who suffers as Mrs. Coffman did naturally wishes to avoid an operation if possible, and the remarkable statements which she makes in her letter will be read with interest by women everywhere.

Mrs. Coffman's Letter Follows:

SIDELL, ILLINOIS.—"I was a nervous wreck. I was suffering from a pain in my left side which was noticeable at all time but sometimes it was almost unbearable and I could not even let the bed-clothing rest on my body at night. I had been sick for seven years but not so badly until the last 18 months, and had become so rundown that I cared for nobody and would rather have died than live. I couldn't do my work without help and the doctor told me that an operation was all there was left for me. I would not consent to that so my husband brought me a bottle of Lydia E. Pinkham's Vegetable Compound and begged me to take it. I have taken fourteen bottles of it and I feel ten years younger. Life is full of hope. I do all my housework and had a large garden this year. I never will be without the Vegetable Compound in the house and when my two little girls reach womanhood I shall advise them to take it."—MRS. IDA M. COFFMAN, R. R. No. 2, Sidell, Illinois.

Another Operation Avoided

DAYTON, OHIO.—"I was sick for eight weeks and had three doctors. They told me I would have to be operated upon before I would be any better. My sister told me about the Lydia E. Pinkham's Vegetable Compound. In one week's time I began to feel better. I took seven bottles of it and also some of the Liver Pills and used your Sanative Wash and I soon gained my health. I recommend your medicines to all women who feel badly and have troubles of this kind and I will answer all letters sent to me by women."—MRS. GRACE E. GILLEM, 270 Valley Street, Dayton, Ohio.

Before Submitting to an operation Women should try

Lydia E. Pinkham's Vegetable Compound

LYDIA E. PINKHAM MEDICINE CO. LYNN, MASS.

Travel To New York through the tropics in comfort

The Pacific Mail Steamship Company offers, day by day, the most economical and interesting route to New York. Planned for your pleasure, our itinerary is arranged to visit 9 different cities in 6 foreign countries, thus enabling you to see historical Old Mexico, Central American countries, the Panama Canal, with its huge locks, and Gatun Lake, measuring 160 square miles.

A day's stop is also made at Havana, the gay capital of Cuba.

Steamers are especially built for tropical service, 10,000 tons displacement; broad, open decks; all outside cabins; only two beds to a cabin (no upper berths nor bunks); electric fan in each stateroom; wireless touch with shore all the way. Your trip is guaranteed to be one of pleasure, comfort and courtesy.

Fares: First Class, $250 up

Next Sailings	From San Francisco	From Los Angeles
S. S. COLOMBIA	Mar. 25	Mar. 27
S. S. VENEZUELA	Apr. 15	Apr. 17
S. S. ECUADOR	May 13	May 15

And every three weeks thereafter.

For full information inquire

Pacific Mail Steamship Co.

508 California St., San Francisco

503 South Spring St., Los Angeles

10 Hanover Square, New York

Additional Steamers Affording FREIGHT SERVICE—SAILINGS WEEKLY

Folks, Look Now

at the front page of today's Classified Section!!

There are some surprises for you!

Oakland Tribune

SAN JOSE GIRL TO REIGN AS QUEEN OF BLOOM FETE

Coronation Ceremonies to Be Held Thursday at Teachers College.

SAN JOSE, March 19.—Miss Eveleen Allen, student at the San Jose State Teachers' College, will be crowned queen of the silver jubilee Saratoga Blossom Festival, to be held on Saturday and Sunday, March 22 and 23, at Saratoga, at a monster coronation ceremony at the quadrangle of the local college on Thursday, which will rival in size and color the real coronations in royal courts. Queen Eveleen will have a complete court, including over a score of "duchesses," or mai of honor, representing each city in Santa Clara county. Milton Watson, student at the State Teachers' College here, will be prime minister, while Graham Peak of the same institution will be chamberlain.

COLORFUL PARADE.

A colorful parade through the business district of the city will precede the coronation. The parade will start at 1 o'clock and will have scores of beautiful floats, one from each community in the valley. The principal float will be that of the San Jose Chamber of Commerce on which will ride the blossom fete queen and her royal party. The line of march of the parade ends at the quadrangle of the teachers' college, where the coronation will take place.

Maids of honor for San Jose were selected from among the girls of the San Jose high school. They are the Misses Vivian Rines, Pauline Dornberger, Jeanett Owens, Vivian Partington and Mintha Shelton. Each maid of honor will have an escort. The escorts are San Jose high school students and are as follows: Douglas Beattie, Robert Syer, Frazier Reed, Tony Delmas and Lyman Johnson.

STUDENTS TO DANCE.

College students will present the "Dance of the Fruit Blossoms" following the coronation. Queen Eveleen will receive her entire entourage after the coronation and there will be other dances following in charge of Vivian Amet Johnston.

The Blossom Festival queen and her entire court will reign over the Rotary convention ball at the Hotel Vendome on Saturday evening. Visiting Rotarians from the second district of International Rotary, which will hold its annual conference here March 20, 21 and 22, will attend the blossom festival at Saratoga on Saturday and Sunday.

MERCED LICENSES.

LAURIA - SCARPETE — Frank Lauria, 28, and Josephine Scarpete, both residents of Los Banos.

Ruler and Court of Floral Monarchy

Leading figures in the royal court of the Silver Jubilee fiesta of bloom are shown here. Above are Her Majesty the Queen, who is EVELEEN ALLEN, and MILTON WATSON, the prime minister. Below are five maids of honor from the San Jose High School, who will represent the San Jose service clubs in the court. Left to right they are: MISS VIVIAN RINES, MISS PAULINE DORNBERGER, MISS JEANETTE OWENS, MISS MINTHA SHELTON and MISS VIVIAN PARTINGTON.

BONUS, PASSED BY HOUSE, TO BE PAID WITH INSURANCE

Veterans Entitled to $50 or Less. However, Will Get Cash.

WASHINGTON, March 19.—The soldier bonus bill passed yesterday by the House provides for the following payments:

Exclusive of the first 60 days of service, each enlisted man and woman and officer up to and including the rank of captain in the army and marine corps and lieutenant senior grade in the navy is entitled to a credit of $1 for each day of home service and $1.25 for each day of overseas service. If all service was at home $500 is the maximum allowed, and if part was overseas $625 is the maximum.

UP TO $50 IN CASH.

Those not entitled to more than $50 would be paid in cash and to others an insurance policy would be issued. The amount of this policy is figured on the total of adjusted compensation due on length of service plus one-fourth of that total.

The value of the insurance policy may then be computed by multiplying total compensation by the proper factor shown in the accompanying table, prepared by the Veterans' Bureau. The age of the veteran at the nearest birthday to the date at which the certificate is issued should be used. The policies would be dated January 1, 1925, under terms of the bill.

MAXIMUM OVERSEAS CREDIT.

Thus, a veteran who is 32 years old at the time his policy is issued and who would be entitled to the maximum amount of overseas service credit—$625—would be entitled to a policy equal to $625, plus $156.25 (one fourth of that sum—multiplied by 2.517, or $1966.

The table of factors follows, the first number being the age and the second the factor:

20, 2.545; 21, 2.544; 22, 2.542; 23, 2.540; 24, 2.539; 25, 2.537; 26, 2.535; 27, 2.532; 28, 2.530; 29, 2.527; 30, 2.524; 31, 2.521; 32, 2.517; 33, 2.513; 34, 2.509; 35, 2.504; 36, 2.498; 37, 2.492; 38, 2.485; 39, 2.478; 40, 2.470; 41, 2.460; 42, 2.450; 43, 2.439; 44, 2.426; 45, 2.413; 46, 2.398; 47, 2.381; 48, 2.364; 49, 2.345; 50, 2.324; 51, 2.302; 52, 2.279; 53, 2.254; 54, 2.228; 55, 2.201; 56, 2.172; 57, 1.143; 58, 2.113; 59, 2.082; 60, 2.050; 61, 2.018; 62, 1.986; 63, 1.954; 64, 1.921; 65, 1.889.

Contractor Nabbel On Building Laws

BERKELEY, March 19.—Jury trials on two counts of having violated Berkeley's building laws have been demanded by Frank H. Masow, contractor, 2809 College avenue.

Masow was arrested yesterday by Patrolman H. P. Lee on two complaints, one for failing to secure a proper permit for repairs to a building at Ashby and Telegraph avenues, and the other for reshingling more than 2 per cent of the roof area in violation of a local ordinance.

Masow entered pleas of not guilty to both charges yesterday before Judge Robert Edgar. Trial for violation of the anti-shingling law was set for April 2, and in the other case for April 4.

Alameda to Have Another Policeman

ALAMEDA, March 19.—Demand of the Alameda Parent-Teachers' Association for the appointment of at least one more traffic officer was placed before the city council at its meeting last night by C. E. Hickok, city manager. The Alameda Safety Council, at a recent meeting, adopted a like resolution.

Both the Parent-Teachers' Association and the Safety Council declare that traffic in Alameda cannot be properly regulated by a single special officer. While no definite action was taken, it is believed the request will be complied with soon.

Peddlers' License to Guard Against Thugs

ALAMEDA, March 19.—In order to protect housewives from attacks of thieves, an ordinance requiring peddlers to obtain licenses from the police before soliciting was given its first reading last night. Peddler disguise is declared to be a popular artifice of thieves for gaining entrance into homes in outside residence districts.

The ordinance provides that all peddlers and solicitors must apply to the chief of police for a permit before soliciting and that references and an outline of the canvass intended must be submitted to the police. An annual fee of $5 will also be charged.

Stolen Car Won't Go; Abandoned by Thief

ALAMEDA, March 19.—Just six hours separated the theft of an automobile from Mrs. Green, 2422 Central avenue, and the recovery of Mrs. Green's car by Alameda police. The machine was stolen from in front of the Green residence yesterday at 12 o'clock m.

It was recovered and towed back to the Green garage by Mrs. Green and Alameda police at Calhoun street, near Clinton, at 6:28 p. m. It is believed engine trouble frustrated the thief.

Tools Stolen Out Of School Autos

ALAMEDA, March 19.—Tools and [illegible] were stolen from automobiles parked in front of the Alameda High school were stolen from the cars, according to a report made to the police this morning by R. A. Snafer, a member of the faculty. According to Snafer, articles were stolen from more than a dozen cars parked in front of the school.

EASTBAY BETTER BUILDING SHOW TO END SATURDAY

Thousands Attend Annual Exposition; Prizes to Be Given on Final Day.

But three days remain before the second annual East Bay Better Building Show being staged at 1424 Franklin street, closes its special nine-day exposition.

Thousands of people interested in better homes and better buildings have visited the elaborate display of building materials and furnishings at the show.

Saturday night, the last session of the show, Manager Benjamin S. Ebersole will announce the winners of a long list of building materials and home furnishings which have been donated by exhibitors as prizes.

The building show opens daily at 1 p. m. and closes at 10. Admission is free.

Miss Monroe Will Give Book Talks

BERKELEY, March 19.—Miss Bertha Monroe Rickoff will give the first of a series of book talks at the Sather Gate book Shop, in the new lecture hall on Telegraph avenue, near Bancroft way, tomorrow afternoon, at 3 o'clock. The meeting will be open to the public and will treat of "The Dance of Life," by Havelock Ellis; "Annie Christie," by Eugene O'Neill; "West of the Water Tower," by Homer Croy, and "Hazard," by Nancy Barr Mavity.

City Will Remove Skyscraper Limit

A change in the city building laws to allow structures more than 150 feet in height, is forecast in the near future by Commissioner Frank Colberan.

"The old law is getting obsolete," says Colberan. "New methods of construction and fireproofing make taller buildings safe, and there is no reason why Oakland should not be allowed to grow upward in the downtown district. The old law was sensible for its time, but we're becoming a metropolitan city."

The present highest buildings in Oakland are rated as "towers" and thus escape the ban of the 150-foot law.

The annual damage to the cotton crop in the United States, caused by the boll weevil, is estimated at $400,000,000.

BE SURE TO SEE IT AT THE BUILDERS' SHOW

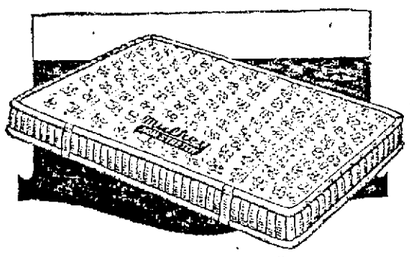

Mulkey's Non-Stretch Mattress

WHY ITS BETTER { It has a double surface—is smooth. Cannot widen nor lengthen—has handles that are different—they hold.

Buy a new Mulkey Non-Stretch or have your own mattress re-made.

Phone Merritt 240

MULKEY MATTRESS CO.

607 E. 12TH ST.

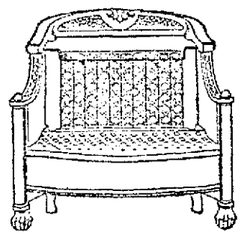

The HUMPHREY Radiantfire

The ideal heater for the chilly days of Spring and Fall. A touch of the macth brings instant heat.

A Radiantfire will be given away at the Better Building Show March 14 to 22. Be sure to visit this show and see our exhibit of Radiantfires, Tiling and Mantels.

Robert Howden & Sons

1115 Webster Street

Phone Oakland 3554

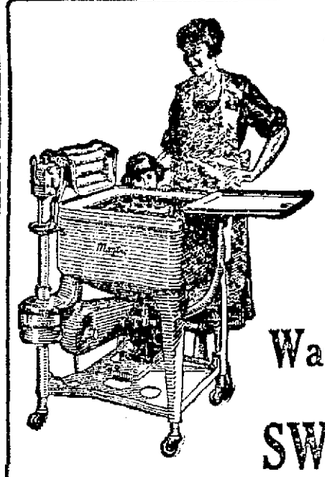

Demonstration at the

Better Building Show

MAYTAG AND SAVAGE Washing Machines

Also

SWEEPER VAC Vacuum Cleaners

See the Savage Washing Machine dry your clothes without a wringer.

Schlueter's Service

MAIN OFFICE:

Webster St., near 14th

FOR ELDERLY PEOPLE

GROVE'S MILD IRON LAXATIVE TABLETS

Strengthen the System by eliminating poisonous waste and Enriching the Blood. You can soon feel the Strengthening, Invigorating Effect. 30c per box.

Wealthy Widow Would Wed Again

"Now that my stomach trouble has all disappeared since taking a course of Mayr's Wonderful Remedy I would even consider getting married again. I cannot tell you how terribly I suffered before taking this great remedy." It is a simple, harmless preparation that removes the catarrhal mucus from the intestinal tract and allays the inflammation which causes practically all stomach, liver and intestinal ailments, including appendicitis. One dose will convince or money refunded. At all druggists.—Advertisement.

Keeping Millions Free From Colds and La Grippe

W. H. HILL'S LIFE WORK

Colds cause more illness than any other human ailment. Realizing this 50 years ago, W. H. Hill determined to develop a quick-acting scientifically correct cold and la grippe remedy.

Years of research brought success. Mr. Hill discovered a most remarkable formula. He backed it with energy, faith, integrity and a name that meant "satisfaction or money back."

Today more than 4,000,000 families—one-fifth of America's population—use and recommend Hill's Cascara Bromide Quinine.

The formula has never been changed in a quarter century. What Hill's has done for millions, it can do for you. Demand red box bearing Mr. Hill's portrait. All druggists, 30 cents.

HILL'S CASCARA BROMIDE QUININE

W. H. HILL CO. DETROIT, MICH.

Chamber of Commerce Notes

The committee in charge of the Oakland-Richmond get-to-gether meeting held a joint luncheon with the Richmond committee and made plans for the excursion which will take place March 27. The following members of the Oakland chamber attended the luncheon: J. S. Killam, B. W. Boyes and W. T. Vahlberg. The representatives of the Richmond chamber were, H. A. Johnson, president; Guy W. Wolf, secretary, and Ed Bull, director.

O. H. Fischer, president, sent the following wire to Major Frederick L. Martin, at Sacramento, yesterday. Martin is in charge of the "round the world" flight: "The Oakland Chamber of Commerce extends greetings and best wishes to all of you on your round the world flight and trusts it will have the pleasure of greeting you when you again reach California."

A committee from the Oakland chamber attended the launching of the Dan F. Hanion."

The manufacturers' committee is asking postal authorities to make mail pickups from the suburban factories at regular intervals of the day, to facilitate service. At the present time mail goes to the substations and subsequently is brought to the downtown office. This, according to the committee, causes unnecessary delay.

Ole Hanson, Los Angeles capitalist, and S. J. Walker, prominent realty owner of Spokane, Wash., were guests of the chamber yesterday on a tour of the Eastbay cities.

The complaint filed by the traffic department through its attorney, E. W. Holingsworth, with the Railroad Commission of California, and the Interstate Commerce Commission, charging discrimination by the Southern Pacific Company and Western Pacific Railroad, in not absorbing the unloading charges on carload freight from Sacramento valley points destined to Oakland for delivery to off-shore vessels, the same as they do at San Francisco, is a culmination of over a year's negotiations with the railroads direct.

Inasmuch as this is a violation of the fourth section of the Transportation Act, G. A. Bahler, manager of the Traffic Department, states that he has every reason to believe that the commissions will order the discrimination removed.

W. L. Miller, managing director of the chamber and vice-president of the State Secretaries Association, is in charge of the general arrangements for the annual secretaries' convention to be held in Eureka, April 28 and 29.

The Bay District Secretaries will meet in the Hotel Whitcomb Saturday, March 22. Dr. Alonzo Taylor of Stanford University will be one of the principal speakers.

The following new members were added to the roster last week: W. F. Haley, manager Haley Mfg. Co., 1244 E. Twelfth street; C. W. Whearty, manager Whearty's Department Store, 5901 Foothill boulevard; Fred W. Borden, 5836 Foothill boulevard; Owen E. Jones, Wood & McGowan, Oakland Bank building; C. G. Sellman, 5809 Foothill boulevard; E. A. Ramlo, 196 Twelfth street; Milton Ruggles, Ruggles & McKee, 1429 Broadway; Melville W. Erskine, W. W. Erskine, Inc., 4 Monadnock arcade, San Francisco; Frank W. Winthers, Taylor & Winthers, 2031 Broadway; Frank D. Kidd, Foothill Nursery Co., 8814 Foothill boulevard; W. J. May, May Drug Co., 5859 Foothill boulevard; S. E. Wood, 2539 Seminary avenue; R. C. Hillen, 5712 Foothill boulevard; H. C. Hotchkiss, The Candyceream, 2550 Seminary avenue; Carl E. Boorman (increase), Boorman Lumber Co.; C. G. Frank, 9701 E. Fourteenth street; Miss M. E. Williamson, Hotel Vernon, Eleventh and Franklin streets; J. H. Merrill, Merrill & Merrill, 417 Nineteenth street; J. A. DeVore, Asbestos Roofing Co., 421 Nineteenth street; H. W. Jennings, General Fireproofing Co., 1560 Franklin street.

The community council consisting of 17 service and commercial organizations, was organized last week. This is one of the major results of the community dinner. The officers of the council are: O. H. Fischer, president; R. S. Milligan, E. M. Ray, Don B. Rice, I. H. Spiro and Willard White, vice-presidents.

VICTIM OF TRAIN AUTO CRASH DIES

SAN JOSE, March 19.—Mrs. Lucina Porter, mother of Bert P. Ward, prominent San Jose labor leader, died this morning at Mills Memorial hospital at San Mateo of injuries received Sunday afternoon when her automobile was struck by a Southern Pacific train at Belleview avenue crossing. The train continued its journey without stopping, carrying away all of the automobile except the battery and two wheels, the engineer apparently being unaware of the accident.

The catastrophe was witnessed by Mrs. Porter's husband, who saw the train approaching, but was unable to warn his wife. Inquest is delayed pending the finding of the wrecked automobile.

Varicose Veins Are Quickly Reduced

No sensible person will continue to suffer from dangerous swollen veins or bunches when the new powerful, yet harmless germicide called Emerald Oil can readily be obtained at any well stocked drug store.

Ask for a two-ounce original bottle of Emerald Oil (full strength) and refuse substitutes. Use as directed and in a few days improvement will be noticed, then continue until the swollen veins are reduced to normal. It is guaranteed and is so powerful that it also reduces enlarged glands, goitres and wens.—Advertisement.

TRY SULPHUR ON AN ECZEMA SKIN

Costs Little and Overcomes Trouble Almost Over Night

Any breaking out of the skin, even fiery, itching eczema, can be quickly overcome by applying Mentho-Sulphur, declares a noted skin specialist. Because of its germ destroying properties, this sulphur preparation instantly brings ease from skin irritation, soothes and heals the eczema right up and leaves the skin clear and smooth.

It seldom fails to relieve the torment without delay. Sufferers from skin trouble should obtain a small jar of Rowles Mentho-Sulphur from any good druggist and use it like cold cream.—Advertisement.

Warner's Safe Kidney and Liver Remedy

has been used with satisfactory results for 50 years by sufferers from kidney and liver ailments.

Warner's Safe Remedies

The Reliable Family Medicines

Warner's Safe Kidney and Liver Remedy
Warner's Safe Diabetes Remedy
Warner's Safe Rheumatic Remedy
Warner's Safe Asthma Remedy
Warner's Safe Nervine
Warner's Safe Pills, (Constipation and Billiousness)

Sold by leading druggists everywhere. Send for free sample and booklet.

Warner's Safe Remedies Co.
Dept. 363 Rochester, N. Y.

THE WALLS ARE TALKING TO YOU, SO MAKE THEM ARTISTIC.

Geo. C. Lester

PLASTERING CONTRACTOR

4114 Foothill Boulevard

Oakland

Phone Fruitvale 3628

Doris Conner

The Decoration and Furnishing of Homes

No charge for consultation

1143 The Alameda, Berkeley

Call Thornwall 3984 before 10

Go Tonight!

Second Annual East Bay Better Building Show

Main Entrance; 1424 FRANKLIN STREET.

Every day from one to ten p. m.

An exposition dedicated to Better Building! There is no admission charge, no obligation to buy. See: new devices—new fixtures—new plans—new furnishings—new materials—new conveniences—for BETTER BUILDING, a home, apartment, store or garage.

CLOSES SATURDAY NIGHT

Obey that impulse—go now!

Monday Winners: 4049; 4061
Rhodes-Jamieson: 2171

Alex. F. Marshall Co., Builders

1421 Franklin Street

Phone Lakeside 242

We build from your plans. We will build from our plans. We furnish estimates and advice free. Will assist financing.

PAUL SAMPSON
2533 Hopkins Street
Ivanhoe 3412-J

LONNIE VERNON
1011 Clay Street
Lakeside 3650

Sampson-Vernon Floor Co.

Oak or Orion

Old Floors Resurfaced and Finished

Estimates Furnished Free

Office — Builders' Free Exhibit
1424 Franklin Street
Oakland, Calif.

Phone: Lakeside 242 or 2467

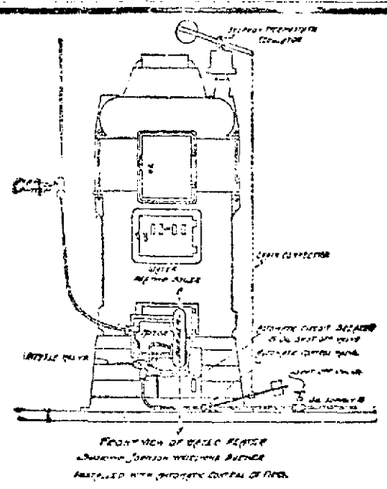

Johnson Improved Rotary Oil Burner

A very simple automatic system for burning the cheapest fuel oil can be installed in any make of furnace or heating boiler.

Made Right Here in Oakland

S. T. JOHNSON CO.

Main Office and Factory: 940 Arlington Street

Phone Piedmont 8813

CHIROPRACTIC EXAMINERS LOSE THEIR POSITIONS

Supreme Court Upholds Ruling Against Eligibility of Five Members.

SAN FRANCISCO, March 19.—The State Chiropractic Board of Examiners, created at the election of November, 1922, is out of existence today through a state supreme court decision denying the eligibility of any of its five members to hold the office.

None of the members of the board has ever received any form of license entitling him to practice any system of the healing art in California, according to the findings of the court. Its decision sustained that of Superior Judge Walter Perry Johnson of San Francisco, handed down last July.

It was contended by the members of the board [illegible] practors throughout the state, that each of them had had three years practice in healing by the chiropractic system, and that that had thus complied with the qualifications necessary to a member of the board. Both the superior court and the state supreme court, however, ruled that these three years of practice were discredited as qualifications because they had not been preceded by the issuance of a practitioner's license from the state board of medical examiners.

The members of the board were appointed by Governor Richardson on February 10 of last year, and included James R. Compton of Oakland, J. B. Edgerton of Banning, Ray S. LaBarre of San Francisco, and W. A. Messick and Albin Peterson of Los Angeles.

Alternate Bands For Park Asked

Thomas F. Marshall, who signs himself "The Father of Oakland's Charter," has sent a communication to the board of park directors, suggesting that the Oakland municipal band under Paul Steindorff and the David Rosebrook band alternate during Sunday concerts, thus eliminating the present question concerning which bandmaster shall be in charge of concerts.

Steindorff was recently given his contract as leader of the municipal band by the park department for the coming summer. This is his thirteenth consecutive season. Meantime, Cliff Durant offered to doble the size of the band, giving Oakland the largest municipal musical organization in the West, but he decided that the band [illegible] led by Rosebrook.

The Marshall communication was filed by the board yesterday.

WHAT'S HAPPENING IN THE AUTO WORLD

BY B. J. ROSENTHAL

Plans are being perfected by the Chevrolet Motor Company for a monster dinner and get-together meeting of all Chevrolet dealers in Northern California and Nevada at the Hotel Oakland, Oakland, Calif., on the evening of Friday, April 4.

The annual dinner is arranged in honor of the departure of the Chevrolet Motor Company and of the company officials and [illegible] of dealers from all over the region are placed in touch with people to discuss policies of the Chevrolet Motor Company for the coming year.

[illegible] of Chevrolet [illegible] the past year has been so rapid that it is necessary for the officers of the company to make a tour of the country to meet the dealers and become acquainted with their partners at least [illegible] year.

[illegible] will be present and address the gathering dinner. Earl [illegible] president of the company, J. H. Grant, president of the Chevrolet Motor Company, A. R. Ivan, manager of the Pacific division, and [illegible] F. N. Davis, [illegible] will be in attendance.

It is contributed that over two hundred and fifty Chevrolet dealers from Northern California will be in attendance.

24 Autos to Carry Rotary to San Jose

HAYWARD, March 19.—Two dozen automobiles, containing members of the Hayward Rotary club and their wives, will leave the office of the organization's secretary, H. R. Robinson, at 8:30 o'clock tomorrow morning to attend the opening day of the annual Rotarian conference at San Jose. There are 36 members in the local club, and according to John Leo Wilbur, president, it is expected that there will be a one hundred per cent attendance tomorrow.

Wilbur, together with several of the club's members and officers, contemplates remaining at the conference during the three days. Others will travel to and from Hayward morning and evening for the three days, while several will attend only the opening day of the convention.

County Assets Put At Over 5 Millions

The statement of county finances issued today by E. P. Garrison, county auditor, for the month of February, shows net available assets of $4,909,765.86 with the total net assets placed at $5,863,140.61 and the liabilities at $953,374.75. [illegible] $3,183,126.43, personal property taxes, $21,299.51, and delinquent taxes $236,593.23.

ALAMEDA CONCERT ARTIST WEDS S. F. MANUFACTURER

Estelle Gray-Lhevinne, Noted Violinist, Becomes Bride of J. L. Heynemann.

Estelle Gray-Lhevinne, noted concert violinist of Alameda, and James L. Heynemann, wealthy San Francisco manufacturer, have been married for the last three weeks, according to an announcement just made by the bride.

The wedding took place in New York, while Mrs. Gray-Lhevinne was on a concert tour of the East. It occurred less than six months after Heynemann, who was visiting in the East, presented Mrs. Gray-Lhevinne with a letter of introduction from his mother, Mrs. Alice Heynemann, Belvedere social leader.

Both bride and bridegroom have been previously married. Mrs. Heynemann was formerly the wife of Mischa Lhevinne, Russian pianist, whom she divorced a year and a half ago in San Francisco. Heynemann was married in 1919 to Miss Eleanor Mann, but the romance ended in divorce five months later.

Mrs. Heynemann is now at the home of her parents, Mr. and Mrs. S. J. Gray, 463 Central avenue, Alameda. Heynemann is on a business trip in the East, and was unable to return here with his bride.

COUNCIL GRANTS AID TO AUDITOR

After reading another insistent letter from City Auditor Harry Williams, the city council today created the position of executive secretary in te auditor's office, which Williams has requested for many months on the ground that his dual office of auditor and assessor is getting too big for any one man to handle.

The council also passed to print an ordinance regulating all public auto camps.

The civil service board notified the council that the per diem employees of the city are asking half holidays on Saturday, with pay. The matter was filed.

Henry Root, who donated a fire house site at Fifticth avenue and Bond street, was commended in a resolution by the council for his public spirit. A bronze placque in the fire house will commemorate his gift.

Delegation Visits Athletic Grounds

Edgar Muller, E. W. Kottinger an da delegation from the Principals' Club was taken by Mayor Davie yesterday evening to inspect the proposed new athletic grounds on the "made" lands south of the auditorium, where it is proposed that a public field me used for all sorts of sports, taking the place of Bushrod park for Central Oakland players.

The principals, comprising the athletic committee of their club, said they would report favorably on the project.

Circus Folk Pay Honors to Dying Ex-Bareback Star

BY CONSOLIDATED PRESS
LEASED WIRE TO TRIBUNE

NEW YORK, March 19.—News that Billy Showles, once champion bareback rider of the world, is dying at Bellevue hospital brought a score of circus folk to his bedside today.

The former star of the tanbark is in delirium. Again he lives the days of glory he once knew.

Billy Showles was the star of the "big tent," the featured attraction with Barnum & Bailey, Ringling Brothers and Forepaugh Sells. He made $400 a week then. For thirty-five years he was the envy of his profession.

A few days ago hospital authorities found "William Showles, elevator operator," suffering from an incurable disease in a tiny flat on Sixth avenue. He sought to conceal his identity.

LABOR OFFICIAL FLAYS GOVERNOR

SACRAMENTO, March 19.—Paul Schnitzenberg, secretary-treasurer of the State Federation of Labor, in speaking before the convention of the State Building Trades Council here today, flayed Governor Friend W. Richardson for what he termed his "false promises to organized labor."

"Richardson promised a committee from the State Federation of Labor that no humanitarian function of the state government would be harmed by his economy program," he said. "However, subsequent events have shown that his word was not worth anything."

Other speakers were Charles G. Johnson, state treasurer, and John O. Bell, vice-president of the International Lathers' Union.

The Thursday morning session will be addressed by Curtis Wilbur, newly appointed secretary of the navy, and Benet Marsh, federal labor conciliator.

Newspapermen Are Heard in Dry Probe

LOS ANGELES, March 19.—J. A. Parks, managing editor of San Francisco paper and Dean Mason, a reporter, were questioned here yesterday by the federal grand jury, which is investigating alleged irregularities in the operation of federal prohibition officers here.

According to those connected with the investigation, a number of articles published in the newspaper relative to the operation of the Los Angeles prohibition officers resulted in the newspaper men being summoned to tell what they know about the alleged irregularities.

Fred Lloyd and Earl Miller, former prohibition agents, also were among those questioned.

The grand jury hearings which have been conducted once a week, will be held daily until the investigation is completed, it was announced by the United States attorney. Probe of the prohibition office was started three weeks ago following charges by F. C. Neal, former prohibition agent, and others. Neal recently was arrested for alleged violation of the Volstead act.

Reporter Held For Trial in Auto Death

LOS ANGELES, March 19.—H. D. Holdsworth, newspaperman of Whittier, Calif., was arraigned late yesterday on a murder charge that is said to set a precedent in Los Angeles courts.

An automobile driven by Holdsworth, it is explained, struck and killed Juan Velasco here on March 13, as Velasco was stepping from a street car. Holdsworth pleaded not guilty.

GREER HELD TO SUPERIOR COURT IN DINES CASE

Millionaire Victim of New Year's Party Says He Does Not Know Who Shot Him.

BY ASSOCIATED PRESS
LEASED WIRE TO TRIBUNE

LOS ANGELES, March 19.—Horace A. Greer, former chauffeur for Mable Normand, film actress, was held to answer on a charge of attempt to murder, after a preliminary hearing here today on charges growing out of the shooting New Year's night of Courtland S. Dines, wealthy Denver oil operator.

BY UNITED PRESS
LEASED WIRE TO TRIBUNE

LOS ANGELES, March 19.—"I don't know who shot me."

So declared Courtland S. Dines, Denver millionaire, today testifying for the first time in the preliminary examination of Horace A. Greer, former chauffeur for Mabel Normand. Greer is charged with the attack.

Dines' startling testimony was taken as a big point for the defense, as both Miss Normand and Edna Purviance, present at the New Year's party in Dines' apartment, where the shooting occurred, have previously declared they did not see the attack.

"I can't explain what happened," Dines continued. "I didn't see Greer make any motion. I don't know who shot me. My mind was a blank on that point."

"Did Mabel Normand shoot you?" questioned Deputy District Attorney Fred Shelley.

"I don't remember who shot me," Dines replied.

Ex-Wife Slaps Her Ex-Husband's Face

SAN FRANCISCO, March 19.—When Sol Cohen, Los Angeles sausage maker, stepped from the witness stand in Police Judge Golden's court today, his wife, Bertha, from whom he was divorced last December, struck him in the face with her glove.

Cohen was arrested and braught here for failure to provide for his twelve-year-old son, Henry.

County Is Owed $3,000,000 Taxes; Out to Get Coin

With but five weeks remaining before they become delinquent, over $3,000,000 in county taxes are still to be paid, according to Edward T. Planer, county tax collector. The second installment becomes delinquent after April 18, when a penalty of 5 per cent is added. At that time there will also be an additional 5 per cent penalty added to the first installment of taxes which have not been paid, making a total penalty of 20 per cent.

It is pointed out by Planer that delay until the final week or two in paying taxes means over-crowded conditions with a waste of time for tax payers and all concerned.

Booze Is Seized at Dublin Road Inn

Invading Travelers' Inn on the Dublin road last night when a crowd of patrons were in the place, County Detective George Helms and Deputy Sheriff Charles Blagborne obtained two bottles of liquor as evidence and arrested Frank Castro, alleged proprietor, on a charge of violating the prohibition act. Castro later secured his release on $500 bail to appear before Federal Commissioner Albert M. Hardie Monday.

This is the sixth roadhouse in the county that has been raided during the past few weeks under the direction of District Attorney Decoto. Those raided included Canary Cottage in Castro Valley, the Sycamores near Hayward, the Tank House near San Lorenzo, Brooks Inn near Mission San Jose and The Osail near Hayward.

Woman, Maimed by Auto, Allowed $6000

Mrs. Myrtle Bolles of Oakland will receive $6000 damages, awarded by the Alameda county Superior court, as the result of injury received in an automobile accident. The District Court of Appeal today sustained a decision of the trial court in adjudging the young woman entitled to damages from W. R. Boone, who is alleged to have struck her in February, 1922. She was waiting for a car at Telegraph avenue and Thirty-eighth street in a driving rain, holding an umbrella over her head when she was run down and hurled 30 feet, according to the evidence.

An oil stove which combines cooking and heating facilities is built to look like a cabinet phonograph.

America Hailed As Greatest Experiment

COLUMBUS, Ohio, March 18.—"America is in the midst of the most gigantic experiment in human history—that of bringing to our shores people of every clime, color and race and striving to mould them into an intelligent, cohesive, democratic citizenship," declared Dr. L. G. Herbert, Washington, D. C., addressing a local audience.

"Back of the downfall of the earth's greatest governments has been the failure of similar experiments.

"The future America may be a combination of Negro, Caucasian, Malay, American Indian and Mongolian. We may face the same fate as other mongrel civilizations have experienced. The only panacea is faith—faith that we will

Effective Treatment Seen in New Gland Discovery

Scientists of international prominence declare that the vital glands of young animals have remarkable power for renewing vitality, toning up the entire system and building up nerve force.

By a new discovery these glands are now scientifically prepared in convenient, compact tablet form for internal use. This preparation is known as Glandogen, prepared from the vital glands of healthy young animals.

People who have taken Glandogen only a few days have written letters telling of results that seem astonishing. Glandogen can be procured at the Federal Drug Co., Federal Bldg. Mail orders given prompt attention.—Advertisement.

Imitations may be dangerous

Demand BAYER ASPIRIN

SAY "BAYER" when you buy—Genuine

Unless you see the "Bayer Cross" on tablets you are not getting the genuine Bayer Aspirin proved safe by millions and prescribed by physicians 23 years for

Colds Headache Neuralgia Lumbago
Pain Toothache Neuritis Rheumatism

Genuine Accept only "Bayer" package which contains proven directions.

Handy "Bayer" boxes of 12 tablets. Also bottles of 24 and 100—Druggists.

Aspirin is the trade mark of Bayer Manufacture of Monoaceticacidester of Salicylicacid

CHILDREN CRY FOR "CASTORIA"

Especially Prepared for Infants and Children of All Ages

Mother! Fletcher's Castoria has been in use for over 30 years as a pleasant, harmless substitute for Castor Oil, Paregoric, Teething Drops and Soothing Syrups. Contains no narcotics. Proven directions are on each package. Physicians everywhere recommend it. The kind you have always bought bears signature of

Chas. H. Fletcher.

"Autocar performance is beyond all expectations," says J. T. Monahan

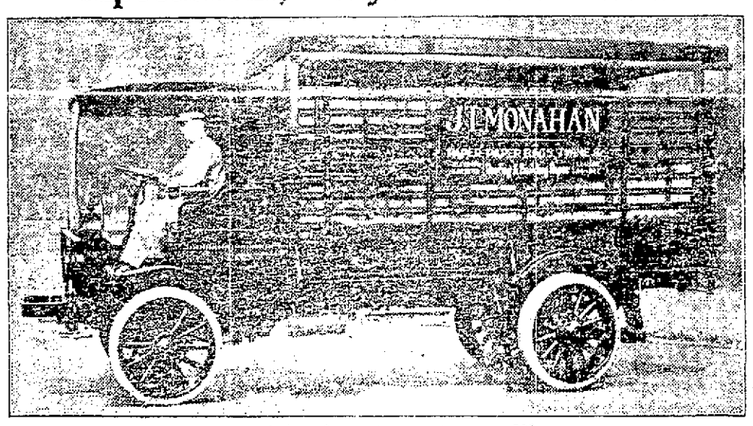

4-cylinder, 2 to 3 ton Autocar, 138-inch wheelbase; chassis price $3550.

"This Autocar has been in daily use since 1922 and has held up in every way beyond all our expectations. Outside of the cost for gasoline and oil, we have had no expense whatever. This truck has been required to do some heavy hauling at times, and has *never failed us.* We have used Autocar trucks since 1920, and must say they give excellent satisfaction."

This statement, from J. T. Monahan of Oakland, reflects the feeling of enthusiastic Autocar owners in all parts of California.

Autocar Sales and Service Company of Cal.
4th and Alice Streets, Oakland
San Francisco • Los Angeles • San Diego • Fresno • Sacramento • San Jose • Stockton

Direct Factory Branches of the Autocar Co., Ardmore, Pa., Est. 1897

Autocar

gas *and* electric trucks

EITHER OR BOTH - AS YOUR WORK REQUIRES

A complete line of Autocar trucks; new, rebuilt and reconditioned; capacities 1 to 6 tons; chassis prices from $1100 to $4800.

STOMACH UPSET

Get at the Real Cause—Take Dr. Edwards' Olive Tablets

That's what thousands of stomach sufferers are doing now. Instead of taking tonics, or trying to patch up a poor digestion, they are attacking the real cause of the ailment—clogged liver and disordered bowels.

Dr. Edwards' Olive Tablets arouse the liver in a soothing, healing way. When the liver and bowels are performing their natural functions, away goes indigestion, and stomach troubles.

Have you a bad taste, coated tongue, poor appetite, a lazy, don't-care feeling, no ambition or energy, trouble with undigested foods? Take Olive Tablets, the substitute for calomel.

Dr. Edwards' Olive Tablets are a purely vegetable compound mixed with olive oil. You will know them by their olive color. They do the work without griping, cramps or pain.

Take one or two at bedtime for quick relief. Eat what you like. 15c and 30c.—Advertisement.

Grandmother Knew

There Was Nothing So Good for Congestion and Colds as Mustard.

But the old-fashioned mustard plaster burned and blistered while it acted. Get the relief and help that mustard plasters gave, without the plaster and without the blister.

Musterole does it. It is a clean, white ointment, made with oil of mustard. It is scientifically prepared, so that it works wonders.

Gently massage Musterole in with the finger-tips. See how quickly it brings relief—how speedily the pain disappears.

Try Musterole for sore throat, bronchitis, tonsilitis, croup, stiff neck, asthma, neuralgia, headache, congestion, pleurisy, rheumatism, lumbago, pains and aches of the back or joints, sprains, sore muscles, bruises, chilblains, frosted feet, colds of the chest (it may prevent pneumonia).

To Mothers: Musterole is also made in milder form for babies and small children. Ask for Children's Musterole.

35c and 65c, jars and tubes; hospital size, $3.00

MUSTEROLE WILL NOT BLISTER

Better than a mustard plaster

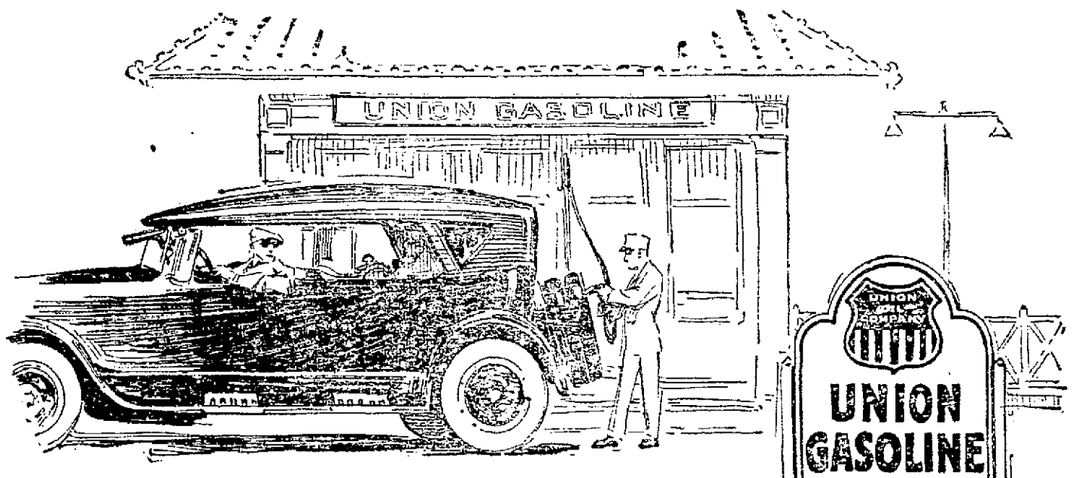

What is Better Gasoline?

—Try it in your motor

SOME gasolines detonate—which means that they deal the piston head a single crashing blow, expending all of their force in that one instantaneous impulse.

Motors frequently "knock" on hills and are not as smooth as they might be on the straightaway, due to the vibration of detonation and the incomplete impulses on the pistons.

There's another kind of gasoline, however, which acts differently.

It is Union *Non-Detonating* Gasoline. Its explosions are quick but prolonged so that the pistons are thrust to the end of each stroke.

No sledge hammer blows. These explosions deliver a smooth, steady, strong impulse which enables you to take grades smoothly on high which have meant second gear work in the past.

And these *non-detonating* explosions also give you more speed on the level and a snappier pick-up—much appreciated in congested traffic.

There are scientific reasons underlying this preferred type of explosion. Union Gasoline is the product of twenty-one steps in distillation.

This extra care in distillation gives Union Gasoline a perfection in results that has delighted many a motorist after experience with lower grades of fuel.

Test it in your car. Note the improvements in your motor as you sit at the wheel, as if the motor itself had been improved.

Feel the new pride in your car's hill climbing power. Note the new speed and the quicker rush in pick-up.

Surely these results are worth a test to know. 50 miles will tell you what you can always expect of this gasoline.

Fill your tank today with Union Gasoline and use it unmixed with any other kind. Then you'll understand why thousands call this the better gasoline.

UNION OIL COMPANY

Union Oil Company of California

Union Gasoline

JAPAN PROTESTS RAIL PREFERENCE FOR U. S. SHIPPING

Right of Way for Cargoes of American Vessels Is Objection.

BY ASSOCIATED PRESS
LEASED WIRE TO TRIBUNE.

TOKYO, March 19.—Japanese Ambassador Hanihara at Washington today was instructed to protest anew against execution of Article 28 of the United States shipping laws providing for preferential railway freights on cargo carried to and from the United States on American vessels. The foreign office here contends this provision, which has been suspended since 1920, violates Articles one and six of the treaty of commerce and navigation of 1911.

Cabled reports from Washington of the decision to enforce article 28 on and after May 20 created intense excitement in Japanese shipping circles. The department of communications at once urged Foreign Minister Matsui to take diplomatic action. It was indicated that reprisals in customs on railway charges are being considered in the event satisfaction is not obtainable through diplomatic channels.

Government and shipping men assert they foresee serious damage to Japanese shipping in the Pacific if the measure is enforced. Leading shippers, however, express doubt that its enforcement is practicable. The Japanese press generally voices indignation or alarm over the matter.

Will Gives Bibles As Great Heritage

WASHINGTON, March 22.—The register of wills of Washington county recently found among the old records in the office an unusual bequest in a will made more than a hundred years ago. The will reads:

"Item: I give and bequeath to each of my beloved children a Bible, to be paid for out of my personal estate, and by so doing mean to intimate to them, as I am a dying man and in the sight of God, that it is ten thousand times more my will and desire that they should find and possess the pearl of great price hid in ye field of ye Scriptures than enjoy anything else which I can bequeath to them, or even ten thousand worlds, were they composed of the purest gold and all brimful of the richest jewels, and yet be ignorant of the precious treasures of God's work, that are entirely hid from the most eagle-eyed and quick-ighted men that are properly of the present world."

Delhi Colonists to Be Held to Contract

MODESTO, March 19.—Colonists of the Delhi state land settlement will be expected to fulfil their contracts to the letter, the state board has announced, although every leniency will be granted and all possible assistance will be given the ranchers to make such fulfillment possible. This statement was made today following the resignation of Walter Packard as manager of the colony because of disagreement over policy of the board of land settlement. The board, in the same statement, announces its intention to put the colony on a strict business basis. An executive committee has been appointed consisting of C. M. Wooster of San Francisco, chairman of the board; E. S. Wangerheim of Newman and W. W. Giddings of Modesto.

Yokohama Gains In Population

YOKOHAMA, Japan, March 19.—Although tens of thousands of citizens driven from this city by the great quake of last year are straggling back and trying to reestablish their homes, the population of Yokohama is still 150,000 less than it was on the morning of the fateful first of September, according to police statistics.

Yokohama's population now is 291,250; on September 1 it was approximately 450,000.

Play for Children's Fund

KAROLINA JUMP, cellist; HELEN REYNOLDS, harpist, and MARY ELIZABETH JUMP, violinist, who will appear in Turnverein concert Saturday.

WOMAN SLAIN FOR WEALTH; $100,000 CASH IS MISSING

KANSAS CITY, Mo., March 19.—Authorities investigating the murder of Zeo Zoe Wilkins, six times a bride of wealthy husbands, today determined she had $100,000 in her possession a few days before she was slain.

Jesse James, attorney for the woman, said he had called at Mrs. Wilkins' home last week and she showed him securities totaling that amount.

"I asked her why she did not put the money in a bank, but she said she was afraid of banks," James told officials.

Mrs. Wilkins told many friends that she constantly feared assassination.

The slain woman's brother, Charles Wilkins, who came to Kansas City from Seattle three months ago, was taken into custody today and held for questioning. Dillard Davis, janitor of the building where the woman was murdered, said the brother had attacked Mrs. Wilkins during a quarrel recently and beat her savagely.

McAdoo Lauds Acts Of Wilson's Regime

NASHVILLE, Tenn., March 19.—About three thousand persons yesterday heard William G. McAdoo, candidate for the Democratic nomination for president, blame the Republican administration for the Teapot Dome scandal.

"This is exclusively a Republican scandal, and they will never be able to put one blot of it on the Woodrow Wilson administration," he said.

McAdoo told of the Democratic administration's leadership in the world war.

"We fought that war so efficiently it ended one year before the military experts of Europe said it could end," he said. "The war was costing sixty millions a day. If it had lasted one year longer it would have cost us 22 billions more than it did. Is not that a credit to the Woodrow Wilson administration?"

Fgiht Is Started For Happier Servants

LONDON, March 22.—Plans to make domestic service more attractive in Great Britain have been prepared by the Women's Group of the Fabian Society. They suggest:

Hotels for training and for daily workers to live in.

Minimum wage of £35 per year for resident workers.

Maximum week of 48 hours for daily workers.

No dismissal without notice.

Private registry offices to be abolished; all engagements to be made through the labor exchanges.

CECELIAN TRIO TO AID CONCERT OF TURNVEREIN

A short concert by the Cecelian Trio will feature the concert and singing program of the Oakland Turnverein at Aahmes pavilion Saturday evening. The trio is composed of Mary Elizabeth Jump, violinist; Karolina Jump, cellist and Helen Reynolds, harpist.

The singing will be under the direction of Professor G. Albretcht. The entire performance is given for the benefit of the German-Austrian Child-feeding League.

Albert Engel is the chairman of the entertainment committee. Serving with him are I. Korn, H. Loeffler, J. Stirn, A. Feederle and H. W. Kleinenbroich.

Girl, Match, Hunt Gas Leak—Find It

HIGHWOOD, Ill., March 22.—Miss Maud Hurst is a capable young woman. This accounts for the fact that when she went into her home after an absence of several days and smelled gas she decided to find the leak herself. She remembers lighting a match and taking a few steps. Then something happened. When she came to in the hospital she was told that she would be able to leave in a few weeks. She does not yet know that the house is a mass of ruins.

It is estimated that in one year smoke causes a damage of $500,000,000 to United States property.

SENATORS VOTE BILL TO ADVANCE INAUGURAL DAY

Another Amendment to Constitution Heralded as Norris Measure Wins.

WASHINGTON, March 19.—A step toward adding another amendment to the constitution was taken yesterday when the senate, 63 to 7, adopted a joint resolution to have presidents inaugurated the third Monday in January and new congresses go into office the first Monday in January after election.

The resolution, which was offered by Senator Norris, Republican, Nebraska, now goes to the house, where, as in the senate, a two-thirds vote is necessary for adoption. If approved by the house, it will then go to the states for ratification.

HOW IT WILL WORK.

Explaining provisions of the proposed amendment, Senator Norris in a statement said:

"This means that as soon as congress is elected it will commence its official duties without delay instead of waiting thirteen months before its members actually are sworn in office as under present conditions. This mean the abolishment of the so-called 'lame duck congress.'

"It abolishes the existing short session. Under present constitutional provisions a congress assembles in December after election and runs until the fourth of March when it expires by limitation. It is in this so-called 'short session' of congress that all kind of jokers creep into the laws.

NAME PRESIDENT.

"Under the present constitution, if the people fail to elect a president, and the election is thrown into the house, it is the old congress that elects the president, and not the new. This amendment will reverse conditions, and in such a case the president will be elected by the congress from the people.

"Under the existing constitution, if the people fail to elect a president at the election, and it is thrown into the house and senate, and if the house and senate under such conditions fail to elect a president. There is no provision of the constitution which provides who shall be president, and there is no authority given to congress to provide by law who shall be the acting president. This amendment confers upon congress the power to provide by law who shall act as president in such an emergency."

Mayfield Lays Plans For Paving Streets

MAYFIELD, March 19.—Plans and specifications are being drawn up by the city engineer and resolutions of intention have been prepared by the city clerk, at the instance of the city council, for the paving of a large number of local streets with 5-inch concrete pavement. The streets to be paved include all of Lincoln street and parts of Sherman, Grant, Sheridan, First, Second, Palo Alto and Oxford streets.

Thing's they Ask the Tribune
BUREAU OF INFORMATION

"Can you give me an estimate of the cost of running the public schools in California?"

According to the 1920 report of the U. S. Bureau of Education, the total amount spent for that year was $40,980,298.

"What is the time record for trips around the world by regular modes of travel?"

The fastest time on record was made by John H. Mears in 1913. He made the trip in 35 days, 21 hours and 36 minutes.

"Will you publish in your column a list of the representatives in Congress from California?"

First Congressional district, Clarence F. Lea; Second Congressional district, John E. Raker; Third Congressional district, Chas. F. Curry; Fourth Congressional district, Julius Kahn; Fifth Congressional district, Mae E. Nolan; Sixth Congressional district, James H. MacLafferty; Seventh Congressional district, Harry E. Barbour; Eighth Congressional district, Arthur M. Free; Ninth Congressional district, Walter F. Lineberger; Tenth Congressional district, John D. Fredericks; Eleventh Congressional district, Philip D. Swing.

The TRIBUNE Information Bureau will answer all questions of a general nature except school or exam problems, debates, trade and firm names and queries as to the time of day.

If answers are desired by mail stamps must be enclosed. Quick results can be obtained by telephoning to the bureau. If you have any problems of a general nature to solve, ask The TRIBUNE Information Bureau, Lakeside 6000.

Homes and Garage Burned at Linden

LINDEN, March 19. — Fire of an unknown origin early this morning destroyed the residence of Mrs. Frank Parker and the home and garage-machine shop of W. H. Hill, causing a loss of $13,000. Insurance will partly compensate the loss.

Hill was awakened by the baking of his dog, kept in the garage. He found the building a mass of flames and his residence affre. He managed to get his family to safety, clad in night clothes, and awakened Mrs. Parker, whose home also had taken fire. The contents of all three buildings were destroyed. In the garage were stored five automobiles belonging to Linden business men and valued at about $1500.

McAdoo, Underwood Will Test Strength

ATLANTA, Ga., March 19.—Georgia voters went to the polls today to express their preference for Democratic presidential candidates.

With only William G. McAdoo, a "native son," and Senator Oscar W. Underwood of Alabama entered in the primary, an exceptionally close race was expected.

MIDWEST MISSIONARY DIES.

MANITOU, Minn., March 19.—Rev. Rett E. Olmstead, 63, former missionary and pastor of Universalist and Unitarian churches, died at his home here today. He had held pastorates in Minnesota, the Dakotas, Illinois, Iowa and Ohio.

BORAH BIDS BOTH PARTIES QUIT TALK AND ENACT LAWS

Hughes and Coolidge Assailed as Outlaws for Viewing Fight Films.

WASHINGTON, March 19.—The senate heard another fanfare of oratory yesterday, running the scale of all of the disclosures of its investigators, and then descend to a solemn warning that the people back home soon may demand that Congress forego its "grand jury" pursuits and address itself to a program of constructive legislation.

The Coolidge-McLean telegrams, the Dempsey-Carpentier fight films, Roxie Stinson and Secretary Fall's troublesome $100,000 all played their parts in a renewed discussion of the oil and Daugherty inquiries, launched from the Democratic side of the chamber by Senators Neely of West Virginia, Caraway of Arkansas, and Heflin of Alabama.

The warning was sounded by Senator Borah, Republican, Idaho, addressing not only the Democrats but the senators on his own side.

"The next campaign will not be won on the platform written at Cleveland," said Senator Borah to his party leaders. "We must make our record here if we are anxious to continue in power."

Senator Neely in a carefully prepared speech, bitterly assailed Senator Lodge, the Republican leader, and questioned the wisdom of President Coolidge in his telegraphic correspondence with Edward B. McLean.

The West Virginia senator said everyone hoped Senator Lodge was correct in his defense of the President's uprightness, but recalled that on another occasion some years ago Lodge, according to news reports, had delivered himself of a somewhat similar tribute to Albert B. Fall.

Secretary Hughes was singled out by Senator Caraway as the particular target of his attack, but he added that Coolidge, while he was vice-president, Postmaster-General New, and others, also had attended the private showing of the Dempsey-Carpentier fight films at the McLean home here, after they had been brought to Washington "in violation of the law."

He said that Hughes, an eminent lawyer and former supreme court justice, must have known that the law was violated, and declared that unless Attorney-General Daugherty had "suspended" the criminal code, all of those who attended the exhibition must be prosecuted for conspiracy.

"I wonder if we will be called upon," he said, "to remit the fines which the law imposed on the attorney-general, the secretary of state, the postmaster-general, the then vice-president, and other cabinet officers who participated in this showing, because those who participated were guilty of violating the law."

Declaring that the President had contributed "not a word" to the Senate's efforts to "drive the crooks" out of the government, Senator Heflin renewed his demand that Daugherty be expelled from the cabinet and be asked to explain to the country how Jess Smith obtained authority to exercise some of he important functions of the justice department.

Neither Senator Borah nor any other Republican made reply to these attacks.

"Progressive" Party To Hold Convention

NEW YORK, March 19. — The committee of forty-eight decided last night to hold a State convention in the first two weeks in May of what is to be known as the "progressive" party.

The convention probably will be in New York City. The National Farmer-Labor-Progressive convention, with which it will be affiliated, will be held at St. Paul, June 17.

Committees were appointed to circulate petitions to place the party and its candidates on the November ballots. State law requires 12,000 signatures, of which each of the 63 counties must furnish 50.

J. A. H. Hopkins, executive secretary of the committee of 48, avoided discussion of candidates, except to reiterate a prior statement that he believed Senator La-Follette might be persuaded to run.

JAPANESE PRINCE DIES.

TOKYO, March 19.—(By Associated Press).—Prince Hiratada Kwacho, head of one of the collateral branches of the Imperial Japanese family, died tonight of spinal meningitis.

VIOLINIST TO PLAY FOR PRESS CLUB

Mischa Violin, the Russian violinist, who is to appear in recital at the Oakland Auditorium theater Tuesday evening of next week, is to be the guest of the Oakland Press club at luncheon next Thursday noon, it was announced today. Violin will play a number of selections from the extensive repertoire he is said to have at the command of his memory. This performance at the Press club, arranged through the courtesy of his manager, A. H. Moss, a former New York newspaper man, will be given for members of the Press club only.

MISCHA VIOLIN.

Mischa Violin is only 23. When he was 10 he was a gold medal graduate of Sterns Conservatory in Berlin. He was born in Odessa, the son of Jacob Violin, a well known music teacher of that place, and came to this country when he was 18, enlisted in the United States army during the war, and after his release from the service played with symphony orchestras and on the concert stage in New York and other eastern cities.

McAdoo Arrives on Way to Milwaukee

CHICAGO, March 19. — W. G. McAdoo, candidate for the Democratic presidential nomination, arrived today, en route to Milwaukee, from his Georgia and South Carolina speech making.

There exists in the world, exclusive of those unmined, 42.5 tons of diamonds, or 192,500,000 carats.

Ever-Stick Suction Plates with Trubyte Teeth $15

Crowns, Bridge Work Extracting, Fittings, X-Ray Pictures Gas Given

DR. R. C. ANDERSON
System of Dependable Dentistry
1225 BROADWAY Corner 13TH ST.
Over Owl Drug Co. Oakland

TREE TEA

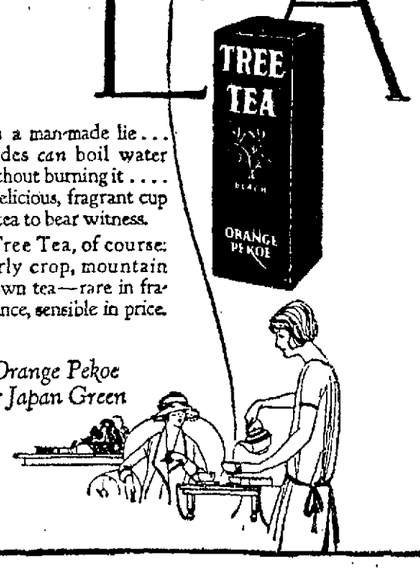

It's a man-made lie... brides *can* boil water without burning it.... a delicious, fragrant cup of tea to bear witness.

Tree Tea, of course: Early crop, mountain grown tea—rare in fragrance, sensible in price.

Orange Pekoe or Japan Green

On the Newer GAS RANGES

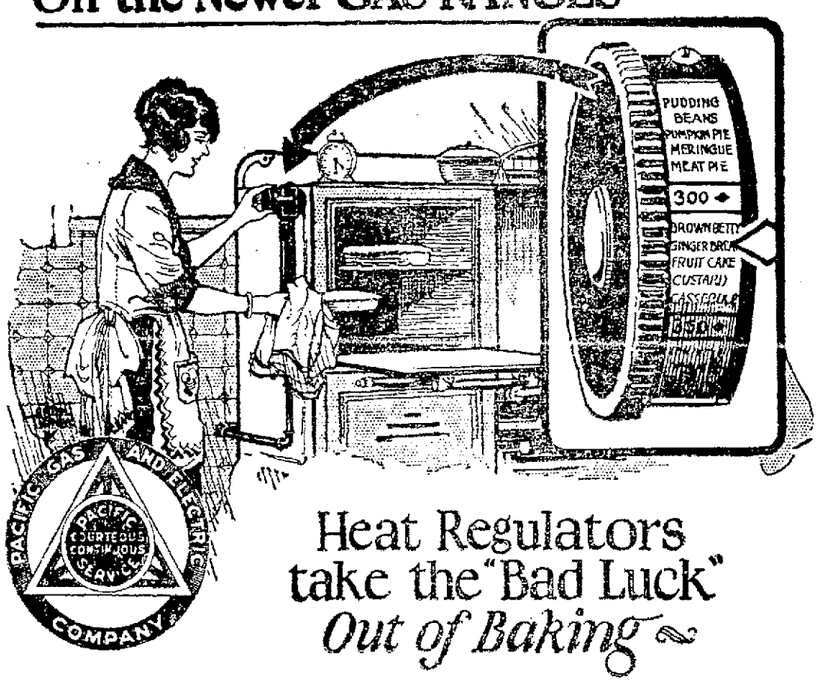

Heat Regulators take the "Bad Luck" *Out of Baking*

YOU can bake beautifully *every time* with the newer improved gas ranges. Have you seen that greatest of all cookery aids—*the oven heat regulator?*

You no longer have the risk and uncertainty of guessing as to whether there is a hot or a medium heat in the oven. The heat regulator is simply "set" just as you set a clock. Then forget it. It holds the heat in the oven exactly as you want it and does away with weary watching.

Your dealer will show you dozens of other improvements—rust resisting oven lining, roll-top compartment for keeping plates and food warm, rubbish incinerator, glass oven doors, insulation to retain heat longer, easy-to-clean enameled surfaces, and many other features developed since your old stove was made.

Cook by Gas
Gas is clean
Gas is quick
Gas saves time, money, waste and worry

PACIFIC GAS AND ELECTRIC COMPANY

P·G·and E·
"PACIFIC SERVICE"

802-824

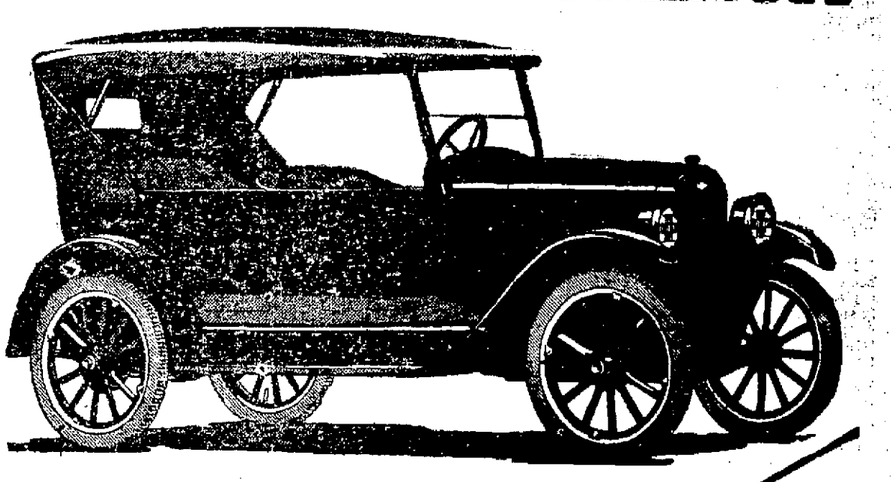

A Good Investment—
Buy your Chevrolet today and enjoy California's "finest season of the year"

CHEVROLET

Prices

The upkeep of all Chevrolet cars is as low in proportion as its original price.

Utility Coupe	$830
5-Pass Touring	$635
2-Pass. Roadster	$625
Sedan	$990
Light Delivery	$610
Commercial Chassis	$515
Utility Express Truck	$675

CHEVROLET
for Economical Transportation

East Bay Chevrolet Dealers

FIELD & LEE
3545 East 14th Street
Tel. Fruitvale 4550

MERGUIRE-RITCHIE CHEVROLET COMPANY
21st and Franklin Streets
Tel. Lakeside 6345

HAROLD D. KNUDSEN CO.
3330 Broadway
Tel. Humboldt 961

COCHRAN & CELLI
414-24 Fifth Street—417-23 Sixth Street
Tel. Oakland 55

BRASK BROS., Inc.
2264 E. 12th St., near 23rd Ave.
Tel. Fruitvale 1328

THOMPSON CHEVROLET CO.
Opposite Post Office, Alameda
Tel. Alameda 330

C. McCARRON
Shattuck Ave. at Derby, Berkeley
Tel. Berkeley 1161

U. S. ENVOYS HELP LEGION TO BRING BERGDOLL BACK

Diplomats Instructed to Help Veterans Induce Draft Evader to Return.

By A. L. BRADFORD,
United Press Staff Correspondent.

WASHINGTON, March 19.—The United States government has instructed diplomatic and consular representatives in Germany to aid whenever possible American Legion representatives who have gone to Germany to get Grover Cleveland Bergdoll, draft dodger, to return home and take his medicine, it was learned at the state department today.

This action was taken following conferences here between Legion officials and those high in the department.

The government itself has not made any proposal to Bergdoll, it was said officially.

ATLANTIC CITY, N. J., March 19.—John P. Dwyer, president of the Philadelphia draft board, which caused the arrest of Grover Cleveland Bergdoll, issued a statement today, warning the American Legion that by advocating his return to the United States it "has unwittingly fallen a victim of the scheme of the notorious deserter and his family to get the best of Uncle Sam."

"If it is true," reads the statement, "that a representative of the American Legion has arranged to induce Grover Cleveland Bergdoll to return to the United States, posing as a penitent sinner, it has unwittingly fallen the victim of the scheme of the notorious deserter and his family to get the best of Uncle Sam. The Bergdolls have been trying to stage a comeback of that kind for a year or more since he and others of his family need the Bergdoll money now tied up by Uncle Sam through government attachment."

QUINN FROWNS ON KIDNAPING PLOT

INDIANAPOLIS, March 19.—Asserting that it is "incompatible with legion principle" to attempt to kidnap Grover Cleveland Bergdoll, draft dodger now in Germany, John R. Quinn, national commander of the American Legion, issued a statement here last night regarding the proposal to have Bergdoll return voluntarily to America. The statement read:

"Leighton H. Blood, a member of the Legion, was going to Europe. He was delegated as a member to interview Grover Cleveland Bergdoll. It was suggested to Blood that he tell Bergdoll the legion did not advocate the use of violence in seeking Bergdoll's return. On the other hand, Bergdoll was to be advised to return voluntarily. The legion merely took the stand that Bergdoll owes expatiation for his conduct in avoiding military service, but that it is incompatible with legion principles to attempt to kidnap him or bring him back to these shores illegally against his will."

Man Leaps in Bay; Sailors Save Him

SAN FRANCISCO, March 19.—A struggle in the bay which nearly cost three lives, took place yesterday when A. B. Sanford and J. L. Krueger, seamen on the U. S. S. Undaunted, attempted to rescue Joseph Sullivan, who is said to have attempted to drown himself. Sanford and Grueger were obliged to beat Sullivan into insensibility before they could effect his rescue. Sullivan is a part-time garage employee living at 49 Sixth street. He leaped from a Southern Pacific auto ferry. He said he was despondent because of ill health.

Infirmary Secures Good Equipment

BERKELEY, March 19.—Improved equipment and the recently adopted "follow up" system for student patients have gained the rank of "class A" hospital for the University of California infirmary, according to an announcement made today by Dr. W. G. Donald acting physician. Dr. R. P. Polton, member of the visiting staff of the American college of Surgeons, has completed an inspection of the college hospital, and will propose the infirmary for membership in the association.

Camp 'Alumni' Plan Hard Times Dance

The visitors to the municipal summer camp at South Fork for the past three years are preparing for a big "hard time dance" to be held by the camp "alumni" at the auditorium ballroom Saturday night. A special college orchestra is being provided by the city recreation department, and the campers will hold a [illegible] affair is under charge of Miss Edna Ellis of the recreation department.

U. C. Examinations To Begin in April

BERKELEY, March 19.—Schedules for final examinations at the University of California were published today. The examination period will begin during the last week in April and will extend to May 10. Registration of upper division students in the colleges of letters and sciences and commerce for the next college year will take place tomorrow. Candidates for bachelors' degrees at the summer or intersession will file petitions today.

Agni was the fire-god of the Vedic religion.

MAN LOSES WIFE, TWO AUTOS AND CASH IN DIVORCE

When James Gray, one of the principal owners of the East Bay Spray Company, 10130 East Fourteenth street, went into a restaurant and ate a meal while he left his wife, Elizabeth Gray, standing on the sidewalk he made a serious error, for this action led to a divorce complaint being filed against him.

The case was heard today by Superior Judge J. S Koford, who gave Mrs Gray a decree and one-half of the community property, which included the spray business, cash in bank and two automobiles.

EDUCATION HEAD QUITS FOR TRIP

BERKELEY, March 19.—Because the city charter says that an elected municipal officer cannot be granted a leave of absence for a period longer than 60 days Prof William B Herms of the University of California, president of the Berkeley board of education, must resign his post.

Prof Herms will leave on April 1 for the South Seas to study destructive insects in copra sources and will be gone four months. He is being assigned the experimental task by the University of California as part of his work in entomology, and sails on a British copra ship. He will spend most of his time on one of the smaller islands where seven white persons and several hundred Polynesians make up the population.

According to the ruling of City Attorney Earl J. Sinclair, Prof. Herms can only be granted a leave from his duties of 60 days. It is likely that a "temporary" successor will be named by his colleagues with the understanding that the latter resign when the professor returns from his South Sea investigations.

Prof. Herms resigned once before—to serve in the world war in the sanitation corps.

SOCIALIZATION OF MEDICINE URGED

BERKELEY, March 19.—Socialization of medicine whereby people would be assured this commodity in the same manner as they are afforded opportunity for an education is advocated by William L. Newman, member of the faculty of the Pacific School of Religion.

Speaking at a meeting of the Berkeley Civic Forum at the First Congregational church, Newman, a former resident of the southern part of the state, declared that his observations as a physician's son showed that a change in the present system is necessary if the poor man is to be able to keep free from debt.

Speaking of his plan for the socialization of medicine, Newman said:

"This would mean that the state would adequately care for its sick without serious cost to the sick, that the public health would be wonderfully improved because thousands suffering from tuberculosis, for example, would receive adequate treatment who now cannot afford it, and who, in many cases are a menace to the health of others. It means that the taint of charity now connected with the idea of city and county hospitals—the poorhouses of the sick—would be removed. Socialized medicine would have its problems, its weaknesses, but, comared with the present system it would be so much more just, so much more humane that it seems it must be adopted by humane-thinking people."

Finger Print Value Told by Caldwell

It was the difficulty experienced by the English rulers of India in telling one Hindu from another that led to the finger print system of identification, now used everywhere by the police as one of its strongest weapons against criminals. This was the assertion of Harry H. Caldwell, head of the Oakland police bureau of criminal identification, speaking before the Commercial Service League at the Hotel Oakland.

Oakland, said Caldwell, was the first city west of Chicago to adopt the finger print system in police work, which it did in 1908, five years after its invention.

"The system has proved to be such a help in solving criminal mysteries and in the apprehension of the perpetrators of crime, that it is hard to believe that the police business was ever carried on without it," Caldwell said. "Every criminal ever identified from finger print records in Oakland has been convicted, with one exception, and with this single exception, on no occasion has it ever been necessary to carry to the higher courts a case in which the defendant was identified by means of his finger prints."

Many Lost Articles Remain Unclaimed

BERKELEY, March 19.—More than two thousand lost articles have been collected by the student officials of the University of California during the present college year, and more than a thousand overcoats, umbrellas, pocketbooks, gloves and pieces of jewelry remain unclaimed.

A list of articles held at the students' lost and found bureau shows that 20 furs, 14 overcoats, 100 pairs of gloves, 35 umbrellas and numerous pocketbooks, pieces of jewelry, hats, caps, keys, glasses and fountain pens have not been claimed by the owners.

Trio Held to Answer On Charge of Arson

Three men today were held to answer to the Superior court on a charge of arson by Police Judge John Gannon. They were Lewis Hurst, Sam Kligerman and his father, Herman Kligerman. They are accused of setting fire to the Acme Junk Company's plant at Fourth and Jackson streets on February 21. Their bail was set at $7500 each.

A delegation of 16 Arapahoe Indians blocked traffic in Paris recently.

OAKLAND DOCTORS PRAISE WORK OF DRUG SANITARIUM

Two Physicians Send Many Patients to Barker, Satisfied, They Say.

SAN FRANCISCO, March 19.—Two Oakland physicians testified today in behalf of John Scott Barker, proprietor of an Oakland sanitarium, on trial before Federal Judge Kerrigan for violation of the Harrison narcotic act. The case is expected to reach the jury tonight.

Dr Leo P. Musser for five years a physician in Alameda county who testified that he had performed more than 100 operations since taking up residence in Oakland declared he considered Barker a man of good reputation. He had sent several patients to Barker's sanitarium and had been satisfied with the treatment given them. He was asked by Assistant U. S. Attorney Fink whether he thought it necessary to prescribe 25 grains of morphine sulphate in endeavoring to reduce the morphine habit of addicts. He said that the dose would depend on the patient.

Dr Harry Kergan for 28 years an Oakland physician corroborating Dr. Musser, said that he had sent patients to Barker and commended his treatment of them.

The defendant himself testifying denied all charges of the government. He said he had not been selling narcotics. He repudiated the statements of Roy Jones, special agent of the U. S. Narcotic bureau that he had asked him if he "couldn't fix it up," after the raid on the premises. Among other things Barker said he had been for two years connected with the First Congregational church of Salt Lake in charge of a free drug clinic and that half of his Oakland work had been charity.

Alameda Pioneer Dies of Paralysis

ALAMEDA, March 19.—J. C. Fielding, familiarly known as "Dad" Fielding, constable, ex-railroad man and for 35 years a resident of Alameda, died at a San Jose hospital last night following an illness of more than a month. An attack of paralysis caused his death.

He was a native of New York, 77 years of age, and was a prominent club man and lodge member here. Coming to California 51 years ago, he served as a conductor on the old Southern Pacific narrow gauge line operating between Oakland points and the Oakland mole.

In 1922 he was elected constable and in 1923 placed in office. At the time of his death Fielding was tyler of the Alameda lodge of Elks.

Funeral services will be held Saturday afternoon under the auspices of the Alameda lodge of Elks. Rev. L. I. Hanson, pastor of the First Baptist church, will officiate. Fielding is survived by his widow, Mrs. Lydia W. Fielding.

Oakland Missionary Weds in Aba, Africa

For the past seven weeks Miss Helen Lundgren, missionary worker and daughter of Mr. and Mrs. Carl Lundgren of 941 Ingston avenue, Piedmont, has been the bride of Paul Hurlburnt, also a missionary worker of Aba Africa, although her parents did not even know of her engagement until they received the news of her marriage.

Miss Lundgren, who was graduated from Oakland Technical high school and attended the Nyack school for missionaries in New York state, left Oakland for the mission field in Africa, a year ago. It was in Aba, where she spent a month on her way to the Belgian Congo, that she met Hurlburnt. He is a son of Rev. Charles Hurlburnt of Aba, and has lived in Africa since he was 5 years old.

Both Mr. and Mrs. Hurlburnt will continue with mission work, with Aba as their headquarters.

Million Dollar Y For Service Men

SAN FRANCISCO, March 19.—Curtis D. Wilbur, recently appointed secretary of the navy, has announced that a million-dollar Y. M. C. A. building for soldiers, sailors and marines is to be constructed on the Embarcadero if the sum of $275,000 is raised by local subscription. He made the announcement at a dinner in the Palace Hotel yesterday. Wilbur presided at the dinner, which was attended by local civic leaders and by officers of the Army, Navy and Marine Corps. Wilbur is chairman of the Army and Navy committee of the local Y. M. C. A. He stated that the Y. M. C. A. has about $2,000,000 left over from its war funds and is expending the money in putting up buildings of the kind offered to San Francisco.

Reserve Officers Plan New Units

Delegations from Oakland, Berkeley and Alameda will attend the organization meeting, Department of California, Reserve Officers' Association of the United States, on the evening of April 5, at 7:15 o'clock at Santa Barbara. The meeting will take place in the Santa Barbara Chamber of Commerce building.

Permission to form the California department was received by Lieutenant Richard A. Martinsen from Lieutenant-Colonel Fred B. Byons, national secretary. Adoption of a charter, election of state officers, and plans for the organization of local units will feature the meeting.

SUGGEST CALMING IT.

LOS GATOS, March 19.—Principal Ernest E. Rogers of Montezuma Mountain-Top School for Boys, in the Santa Cruz mountains near here, will give a challenging address searching to the root of the defects in modern education, as he sees it, in his address "Who Is to Blame?" to be given on April 25 at Asilomar, before the convention of women's clubs.

Professor Rogers has developed an unusual school at Montezuma, which is almost wholly self-governing and organized on the student republic plan. The students elect their own mayor, chief of police, commissioners and impose their own punishments. The students even have the final word in selecting those boys who would fit in with the lofty and ideal atmosphere from among the applicants for entrance.

SMUGGLERS ON LINER ARE MADE 'MISSIONARIES'

NEW YORK, March 19.—Seven confessed narcotic and rum smugglers arrested last week in the raid which resulted in seizure of the British steamship Orduna, received light sentences today before Federal Judge Edwin Garvin.

Judge Garvin exacted a promise from the prisoners to become "missionaries to preach the word throughout the British merchant marine that it is a serious matter to smuggle contraband into American ports."

Percy Foyle, chief steward, was fined $100, his seven days' waiting in the Tombs being held sufficient imprisonment. Charles Dawe, chief storekeeper, got a $10 fine and a 7-day sentence, while his assistant, Harry Osman, and Frederick Sparks, the linen room steward, got the same term plus $25 fine each.

The head waiter, head bartender and a sailor were fined $25 each.

YEAR'S PROGRAM OF C. C. OUTLINED

RICHMOND, March 19.—Outlining the program for the coming year Henry Johnston, president of the Richmond chamber of commerce addressed the members of the body at the first meeting since the organization. Guy W. Wolf, recently elected sertary, also mad an address in which he gave in detail objects of the coming year's campaigns.

Securing pay-rolls will be the main aim of the body. Several companies have Richmond sites under consideration, according to the speakers.

With all bills paid there is a balance in the treasury of $2500, according to President Johnston. A community dinner will be held in April, at which 750 guests will be entertained. Short talks were made last night by Mayor W. W. Scott, Mrs. K. A. Cole, president of the Civic Center Club, James R. Cravath of the Richmond Merchants Association, and E. B. Bull, president of the Contra Costa County Realty Dealers.

TOBACCOIST-POET DIES IN BERKELEY

BERKELEY, March 19.—George N. Lowe, poet and cigar dealer and resident of Berkeley for the past thirty years, is dead today at his home, 1904 Bonita avenue.

For many years Lowe kept a cigar store on Shattuck near University avenue. During the same period he wrote considerable verse, which received high praise from critics. He was an intimate friend of Ambrose Bierce and George Sterling.

Lowe was a native of England, 56 years old. He came to Berkeley in 1894 and worked as a horsecar driver. He is survived by three children—Herbert E. and Janice Lowe, and Mrs. J. E. Nation, all of Berkeley.

Funeral services will be held tomorrow from undertaking parlors at 2174 University avenue.

Campus Gardeners Save U. C. Oak Grove

BERKELEY, March 19. — Le Conte oak and the other trees in the grove on the University of California campus have been saved for another year by the college kardeners. Because of the care and "doctoring" of the oaks, university officials believe that the early new growth this year indicates that the life of the trees may be prolonged for many years. Le Conte oak, in the center of the grove, split in two more than a year ago, and others of the trees have been "repaired" by the gardeners and given artificatl norishment.

Remittateur Sent In Hightower's Case

SAN FRANCISCO, March 19. — The last legal move in the case of William Hightower, convicted slayer of Rev. Father Jatrick Heslin of Colma, occurred today when the District Court of Appeal sent down the remittateur. On January 8, the court denied Hightower a new trial and the law requires 60 days to elapse before the remittateur is sent to the trial court.

Hightower was convicted of luring the priest to a lonely cliff and beating hi mto death. He was convicted in the Superior court at Redwood City and sentenced to life imprisonment at San Quentin.

Credit Managers Welcomed in South

LOS ANGELES, March 19. — One hundred and fifty San Francisco delegates to the State Credit Managers Association convention arrived here today an dwere greeted with a big reception. The bay city group was the largest of delegations from all over California here for the event, opening today.

Professor Hagerty To Deliver Lecture

Prof. J. L. Hagerty of St. Mary's College will lecture tomorrow evening at 8 o'clock in the Oakland Civic Auditorium theater on "Following His Footsteps." The address has been arranged by the central committee of the Holy Name society of Alameda county.

Rheumatism Can Be Treated at Home

No change of climate is necessary in treating rheumatism with Mrs Summers' popular home method, Chronicure. Sufferers from rheumatism, lumbago and neuralgic pains report speedy relief from these tortures after trying Chronicure, which aids nature in cleansing and toning up the system. Ask your druggist or send for FREE TRIAL of Mrs Summers' Chronicure with useful information by addressing The Summers Medical Co., Box 55R, South Bend, Ind.—Advertisement.

MILLS COLLEGE STUDENTS HEAR PLEA FOR LABOR

Minimum Living Wage, Eight Hour Day Discussed by Industrial Expert.

The right of collective bargaining, the eight hour day, a living wage and a minimum standard are the issues in the "Next Step Platform" of the labor movement as presented by Paul Blanchard, field secretary of the League for Industrial Democracy, addressing the Mills College Student Forum this week. Blanchard recited statistics which he claimed showed that from one-third to one-half of the workers in this country are not receiving a living wage. He offered as fact that in the last 24 years, production has increased 44 per cent, while real wages have increased but 28 per cent.

"There is a tendency to card catalogue facts rather than to appreciate them," was given by the speaker as labor's criticism of the college student. He declared that the gap between the world of learning and the world of labor can be bridged only by an appreciation of the human aims of the labor movement. "The demand for shorter hours is merely a request for more intellect and glory of life," he said.

Mutual criticisms which are reasonable for the student and labor to direct against each other were summarized by the speaker as follows:

"The student has the right to demand that labor keep its voluntary contracts, that it does not use its power in unnecessary strikes, that it should never refuse to do an honest day's work. But labor, on the other hand, is reasonable in demanding justice, rather than sentimental charity, from the college student or the employer."

Garafield Students To Wear Uniform

BERKELEY, March 19.—Girls at the Garfield Intermediate high school in Berkeley today joined with students at other Eastbay schools in adopting a uniform for class wear.

For the present the uniform of a dark middy and skirt will be worn only on Mondays to popularize the idea and to give the girls opportunity to wear out their present wardrobes. Next term the uniform is expected to become general.

BARATTI PANEL EXHAUSTED

SAN FRANCISCO, March 19.—Efforts to obtain a jury for the second trial of Mrs. Grace Baratti, accused of them urder of her husband, Harry Baratti, a musician, exhausted the panel in Superior Judge Roche's court today. Superior Judge Louderback jurors were then pressed into service and the questioning of the talesmen continued.

The United States spends about $50,000,000 a year for diamonds in the rough.

MAN CAPTURED BY PETRIFIED FOREST OWNER CONVICTED

Misdemeanor Charge of Embezzlement Admitted by Edward Brenton.

SANTA ROSA, March 19.—Edward Brenton, whose spectacular capture by Mrs. Ollie Bockee, owner of the Petrified Forest, near Santa Rosa, startled holiday shoppers in Market street, San Francisco, last December, pleaded guilty to a misdemeanor charge of embezzlement in the Superior Court yesterday and was sentenced to five months in the county jail.

A previous felony charge, growing out of the alleged theft of about $1000 in cash and jewels from Mrs Bockee's residence in the Petrified Forest, was dismissed for lack of evidence, on motion of the district attorney. A jury which heard the case against Brenton recently on the latter charge disagreed.

Lure of Footlights Leads to Divorce

The lure of the stage proved too much for Henrietta Moran, her husband, Jack Moran, told Superior Judge Koford today. He said that despite his protests, which were made frequently and at considerable length, she deserted him in 1922 for the footlights. She refused to return to their home when he sought her out and begged her to come back, said Moran to Judge Koford, who granted him a decree.

Real Scientific
Our Specialty
Highest Quality
EYE TESTING EYE GLASSES
AT
Moderate Prices
J. De GLORIA
OPTICIAN and OPTOMETRIST
Office at
Osgood's Drug Store
12th and Washington Sts.
Green Trading Stamps

Alameda Will Get Added Social Worker

ALAMEDA, March 19.—Appointment of a social worker to assist Mrs. Beulah E. Spunn on the Alameda Social Service board was approved last night by the city council. The worker has been made necessary, according to C. E. Hickok, city manager, because of the action of the governor in ending inspection and social service work by state agents. Inspection of orphan homes and relief institutions will be a special duty of the worker.

The worker will be paid $100 a month by the city and county.

Dr. Arthur Hieronymus was appointed accident physician for city employees as well as health officer of the city. Dr. Hieronymus' salary was raised from $35 to $50 a month because of this increase of his duties.

Of the total area of 3,026,789 square miles of the United States, 53,015 square miles is water, exclusive of the Great Lakes.

HARDWARE MEN HOLD EXHIBITION

SAN FRANCISCO, March 19.—Seventy-four national and local hardware concerns today opened exhibits of their wares in the Civic Auditorium, in conjunction with the twenty-fourth annual convention of the California Retail Hardware and Implement Association, which began a three-day session.

The practice of many hardware wholesalers establishing retail stores in territory covered by their jobbers, creating what is declared to be unfair competition, is to be one of the principal subjects debated at the convention, according to Fred T. Duhring, president of the association. The association has been fighting this practice for several years, Duhring said, and action by resolution or otherwise, is expected at this year's gathering.

Glorious sunlit hours the Lloyd offers your baby

Priceless, indeed, are the hours which the *Lloyd Loom* Carriage will give your baby in the warm sunshine! No other carriage approaches it in grace and beauty of line, for no other carriage has its curves *woven in*. Only the Lloyd, spirally woven of a single, continuous strand on the patented *Lloyd Loom*, has this distinctive bowl shape, without seams, corners or concealed short ends.

See the *Lloyd Loom* Carriage at your dealer's; note its beautiful finish and handsome harmonizing upholstery. Then ask the price. You will find it less than has ever before been asked for a fine carriage. Look for the name-plate on the seat. Dealers can also show you *Lloyd Loom* Furniture and Doll Carriages made by the same spiral weaving process.

THE LLOYD MANUFACTURING COMPANY
(GRYWOOD-WAKEFIELD CO.)
MENOMINEE, MICHIGAN

Pat. Process Lloyd LOOM Products
Baby Carriages & Furniture

The Lloyd Manufacturing Co., Dept. F Menominee, Mich.
(Grywood-Wakefield Co.)
Gentlemen: Please send me name of the nearest Lloyd dealer and (a) Book, "What the Doctor told young Mrs. Bond about Baby Carriages" ☐
(b) also Lloyd furniture booklet ☐ (Check booklet wanted)
Name
Street City State

Complete Line of the Famous
LLOYD'S CARRIAGES
Lowest Prices Easy Terms
Cor. Shattuck and University BERKELEY
Schlueter's Store Service
0 n14th St. near Broadway OAKLAND

Day by day modern life is taking from your skin

something you must put back

Every skin blemish and fault comes fundamentally from one cause. Neglect this cause, and no amount of treatments, however strenuous, will keep your complexion from being permanently clouded. Follow this simple method of daily care, developed thirty years ago by a well-known physician, and you will unlock a hidden beauty.

IS your skin dull and muddy? Is it marred by blackheads and blemishes that special treatments do not seem able to remove?

Is it rough and blotchy—oily, coarse-textured, or over-sensitive?

Whatever special fault your skin may have, it is fundamentally from one underlying cause.

Thirty years ago a well-known physician made an important discovery

Continually confronted in his practice with extreme cases of skin disorder, and not content with mere patchwork treatment, a well-known physician thirty years ago set out to find the underlying cause of *all* complexion faults.

From the beginning one thing was clear:

Dust and soot, lack of exercise, harsh, dry winds, the thousand and one little evils of daily life, each in itself perhaps unimportant—are, combined, the one fundamental cause of all skin blemishes and faults.

No one can change these conditions. Yet if the skin is to have the clear, radiant glow of health, there *must be put back into it the elements that daily life is stealing from it.*

To stimulate the flow of blood—to soften the skin and keep it supple—to cleanse the pores of dust and germs—this was the physician's problem.

At last he achieved it—not in a complicated drug, but in a simple prescription that had within it the vital elements every normal skin needs.

Today you, too, can have this remarkable prescription

At first, the knowledge of Resinol Soap and Resinol Ointment was confined to the medical profession alone. Today, from that early prescription, these two have come into nation-wide use by thousands of women.

If *your* complexion is not all you want it to be, if it is dull and sallow, or marred by blemishes, begin today to use Resinol. Get a cake of Resinol Soap and a jar of Resinol Ointment at your druggist's. Every night before retiring, work up on the face, with warm water, a thick, creamy lather of Resinol Soap. Work it gently into the pores, then rinse off, and splash on a dash of clear, cold water to close the pores. Then, with special irritations, roughnesses, blemishes or rashes, apply a touch of Resinol Ointment and smooth it in very gently with the fingers. If possible, leave it on overnight. Then in the morning wash off again with Resinol Soap.

Within a week you will begin to notice the difference in your skin—a finer, softer texture—a ruddier glow—a clearing of the ugly little blemishes.

Resinol Ointment also for more serious skin affections

Not only is Resinol Ointment used by women everywhere for clearing away minor skin blemishes—but its soothing, healing properties have for years been successful in relieving more stubborn skin affections. Rashes and eczema—often itching, unpleasant and embarrassing—will in many cases vanish in a few days. Even a light application sinks deep into the pores, attacks the root of the disorder, and starts the skin again acting normally. Resinol is absolutely harmless. It will not irritate even the delicate texture of an infant's skin.

RESINOL
SOAP and OINTMENT

Send today for free trial sizes of Resinol Soap and Ointment to Dept. 21, Resinol, Baltimore, Md.

OAKDALE TRADES STREET LAND TO STRAIGHTEN ROAD

Frost Damages Fruit, Early Vegetables and Almond Crops of Area.

OAKDALE, March 19.—An ordinance was passed by the board of city trustees at its meeting last night, abandoning a portion of G street and Laurel avenue. The president of the board and city clerk were empowered to sign a deed for the property to the Byington family in exchange for other land in order to widen and straighten G street, which is the principal thoroughfare leading to the high school.

The trustees refused to enact a license ordinance placing a license of $50 per year on electricians as requested by A. C. Sipe, or on outside bakeries delivering bread to stores where same has been ordered. The city clerk was instructed to advertise for a man and team to sprinkle the streets this coming season.

A heavy frost Monday night did considerable damage to apricots, peaches, cherries and almonds, and early vegetables as well. It was found yesterday. Ice formed to a thickness of one-half inch and the thermometer dropped to 26. Snow in the mountains to the east of this valley was the cause of the freeze, it being reported that a foot of snow fell at Strawberry.

Miss Marjorie McCraney and Norval F. Jones of this city were married yesterday in Modesto. The bride has been a resident of this city for some years and has been employed as a bookkeeper in the Central garage. The groom is the superintendent of the Atlas Rock and Gravel Co., and has lived here for the past eight months. After a short wedding trip they will return to this city, where they will make their home.

The women of St. Mary's Catholic church held a St. Patrick's day entertainment and social in the Dorada club house, which was largely attended. A program was rendered and many took part in the progressive card game. Mrs. P. A. McHenry, soprano, of this city, gave several solos.

The city of Oakdale has a good flag pole standing over a hundred feet high, but it is not of much service for displaying the national emblem for the reason that the high wind of last Saturday broke the rope and allowed it to fall to the ground. As there is no one here who can climb the pole it will be necessary to wait until some traveling steeple-jack makes his appearance.

"WELL, STRUNG--JUST DID FINE"

What a Missouri Lady Who Suffered From Weakness and Nervousness Says About Taking Cardui.

Matthews, Mo. — "Before the birth of my little girl," Mrs. Lena Stancil of this place recently stated, "I was so weak in my back and sides I couldn't go about. I was too weak to stand up or do any work.

"I felt like my back was coming in two. I lost weight. I didn't eat anything much and was so restless I couldn't sleep nights.

"My mother used to take Cardui, so I sent to get it. I was improving after my first bottle. Cardui is certainly a great help for nervousness and weak back. I took six bottles of Cardui and by then I was well and strong, just did fine from then on. Cardui helped me so much."

Many thousands of women have been saved from needless suffering and ill health because they have learned the value of Cardui, either from their mothers, as in the case of Mrs. Stancil, or from experienced women friends and relatives.

Other women, who have had no one to advise them, can find out for themselves what a great help it can be to them in building up and strengthening run-down systems, by simply giving Cardui a fair trial. At all druggists.

Take CARDUI THE WOMAN'S TONIC

CURTAIN CALLS By Wood Soanes

IRVING PICHEL, director of the Playhouse in Berkeley, sends a note to inform us that on March 19 and 20 and the Wednesday and Thursday nights of the following two weeks Franz Molnar's "Liliom" will be presented. But the important thing to us seems that Violette Wilson, a charming little actress and in private life Mrs. Pichel, is returning to the stage to play Julie, the role created by Eva Le Gallienne.

VIOLETTE WILSON.

All of which brings to mind the difficulties attendant upon the original presentation of this Molnar masterpiece. Here was a play, an instantaneous hit when it was presented, that went begging for many months before it reached the Theater Guild in New York. It was rejected by almost every New York producer.

Molnar wrote "Liliom" along in 1910, and curiously enough, had no thought that it would ever be acted. He looked upon the work as personal and so precious that he would not permit it to be widely circulated—one of those dream children an author idolizes and so seldom sets on paper for fear it will lose its beauty in reality.

TWENTY SEASONS AGO TODAY

Dan Sully plays "The Old Mill Stream" at the Macdonough tonight.

When "Liliom" did find its way to the stage in Hungary it had lost two scenes from the original manuscript, one in the flames and one marking the purified Liliom's first vision of earth again, when the bees bewilder him and flowers are things he had forgotten—both charming but unnecessary to the unfolding of the plot and too long for an evening's entertainment.

Charlotte Granvill, the actress, brought the play to America in 1916, but failed utterly in her attempt to interest American managers. It was considered too fantastic, too highbrow. Then Conway Tearle tried to place it and he, too, failed. Finally Joseph Schildkraut came to America, learned of the translation and persuaded the Guild to produce it with results that are now historical.

• • •

Married Life Theme of O'Neill's 'Welded'

Eugene O'Neill is certainly a most exasperating fellow. Here he is the peer of American playwrights, the only man who has developed an individual line of theatrical thought, and yet he positively refuses to step out of the hog-wallow in which he is all but submerged and find a clean spot on the crown of the road. He commands respect despite himself. Consider the story of his new play, "Welded."

The piece was presented recently in Baltimore and is due in New York tonight. The Baltimore Sun outlines the story:

"Mr. O'Neill has evolved a well-written study of two rather unusual but rather interesting characters, who, to the man in the street, seemed to be endowed with a generous measure of temperament—artistic and otherwise, mostly otherwise? We are introduced to Eleanor Owen, an actress, who is reclining on her couch late one evening when her husband, Michael Cape, a playwright, returns home abruptly after the completion of a manuscript written elsewhere to avoid distraction.

FORTY SEASONS AGO TODAY

Ethel Lynton is at the Oakland Tivoli playing "The Two Orphans" this week and "My Geraldine" next week.

"Husband and wife, having touched upon certain tempestuous moments in the five years of wedded life, soon turn their conversation to thoughts of ultimate connubial happiness. As they are about to ascend the stairs, they are interrupted by the knock of John Darnton, theatrical manager, who has stopped to pay a midnight call—presumably on Eleanor. This event precipitates a quarrel between husband and wife, resulting in a hasty exit first by Michael, then by his wife.

"The second act, divided into two scenes, traces the steps taken by the unhappy couple in their efforts to seek solace. The woman, who has lied to avenge herself on her husband, goes to Darnton's home. Michael follows a wretched street walker to her humble abode.

"Each, with the assistance of his or her chosen comforter, finds unexpected solace in the power of true love, and the final act, bringing the calm after the storm, reveals them welded, wiser, but none the less moral for their experience."

• • •

EXITS AND ENTRANCES

George M. Cohan is planning to stop the run of "The Song and Dance Man" in New York and take the show to Chicago. He promised the Windy City the play and he proposes to do it before the actors' strike interferes. He is still playing the title role.

• • •

Variety reports that Helen MacKellar has everything set for vaudeville but the salary. She is planning to tour in "Bracelets," but hasn't started yet.

• • •

New York stars are casting out bait for starring stock engagements. Arnold Daly is reported to be headed South and others are dickering through their agents with dramatic stock producers.

• • •

Ideal Films of London has secured the rights to "Charley's Aunt" which has been a favorite in England for thirty years or more and for almost as long here. The sum involved is said to be $100,000 and the prospective star, Douglas MacLean.

• • •

Personally we wish George Friend, who favored us with "Tea for Three" last season would skip a couple of real estate deals and play the role again, or something else. It really doesn't matter so long as George is playing something.

• • •

Dorothy Brandon, whose medical story, "The Outsider," is creating a lot of comment in New York, is a cripple. Her principal character is a cripple.

Chas. Ray Returns To Ince's Studios

HOLLYWOOD, March 19. — Charles Ray today returned to the Thomas H. Ince studios in Culver City.

The gates of the Ray picture plant in East Hollywood were closed, marking Ray's end, for the the time at least, as an independent producer.

A star for several years in Ince productions, in which he gained his greatest popularity as a portrayer of bashful country youth parts, Ray hit financial snags when he commenced making his own pictures.

Damage Suit Trial at San Jose

SAN JOSE, March 19.—The trial of the $21,000 damage suit of Manuel Perreira, a minor, against Blase Brothers, local commission merchants, for injuries alleged to have been received when the boy was struck by a truck said to have been operated by the defendants on the Oakland highway in this county a year ago, opened before a jury in the court of Judge J. R. Welch yesterday. The suit was brought in behalf of the injured boy by his mother, Mrs. Mary Perreira. Negligence, carelessness and improper breaking devices on the truck are charged by the plaintiff to the defendants. The defense, in an answer and cross complaint, charges the Perreira boy with contributory negligence.

San Jose Prisoners Returned to Jail

SAN JOSE, March 19.—Len Bresette, wanted by Sheriff George W. Lyle's office here on embezzlement charges, arrested in San Luis Obispo by a deputy sheriff of that city while Bresette was talking to a policeman, was returned to San Jose yesterday by Deputy Sheriff Floyd Hopping of this city. Bresette will go to trial here within the next few days. It is alleged that Bresette was sent to Los Angeles some time ago by his employer with a large sum of money and a motor truck to buy potatoes, but failed to follow out his orders or to return. Bresette was arrested on descriptions and information furnished by Sheriff Lyle of Santa Clara county.

FUNERAL IS HELD.

SAN JOSE, March 19.—Funeral rites were held here yesterday for Mrs. Lulu M. Mills, who passed away several days ago after a short illness. The services were held from the Monahan funeral parlors, thence to St. Leo's church, where Father McNally celebrated a requiem mass. Interment was in the family plot in Santa Clara Catholic cemetery.

Blackheads Go Quick By This Simple Method

Blackheads — big ones or little ones—soft ones or hard ones—on any part of the body, go quick by a simple method that just dissolves them. To do this, get about two ounces of calonite powder from your druggist — sprinkle a little on a hot, wet cloth—rub over the blackheads briskly for a few seconds—and wash off. You'll wonder where the blackheads have gone. Pinching and squeezing blackheads only open the pores of the skin and leave them large and unsightly—while the simple application of calonite powder and the water dissolve them right out, leaving the skin soft and the pores in their natural condition.—Advertisement

If this Signature

E. W. Grove

is NOT on the Box, it is NOT

BROMO QUININE

"There is no other BROMO QUININE"

Proven Safe for more than a Quarter of a Century as a quick and effective remedy for Colds, Grip and Influenza, and as a Preventive.

The First and Original Cold and Grip Tablet

Price 30 Cents

OAKLAND Orpheum
ORPHEUM CIRCUIT—VAUDEVILLE
12th and Clay Sts. Phone Oak. 911
The show of show

A	Organ Recital
B	TOPICS—FABLES—NEWS
C	Photoplay—A Zeknick Picture "MODERN MATRIMONY" with Owen Moore A Great Comedy
D	REMOS and HIS MIDGETS
E	Al—WARD BROS.—Bob Bertie & Archie in "Penny Ante"
F	RAYMOND BOND & CO. in "The Music Man"
G	Engagement Extraordinary World's Greatest Ballad Composer ERNEST R. BALL Who wrote "Mother Machree," "Little Bit of Heaven," etc., etc.
H	HARRY HOLMES and FLORRIE LA VERE A Laughing Sensation
I	CLEMENS BELLINGS and His Happy Family

LE CONTE HALL TO BE DEDICATED MONDAY NIGHT

Dr. Merriam and Prof. Edwards Will Speak on Lives of Noted Brothers.

BERKELEY, March 19 — Dr. John C. Merriam, president of Carnegie Institute at Washington and former member of the University of California faculty, will return to the Berkeley campus for Charter Day festivities, and will fill the role of one of the principal speakers at the dedication of Le Conte hall next Monday evening.

Dr. Merriam will deliver an address on the life of Joseph Le Conte, while Professor George C. Edwards, emeritus member of the college faculty, will talk on John Le Conte at the dedication of the physics building which bears the name of the two noted brothers. Dedication ceremonies for Le Conte hall are planned for 8 o'clock Monday evening in room 210 of the new structure, and are open to the public.

Professor E. P. Lewis, head of the physics department, will open the program with introductory remarks, while President William W. Campbell will give the final address of the evening. Dr. Robert Millikan of Los Angeles, who was to have been a speaker, will be unable to be present. The program will also be featured by the acceptance of an oil portrait of John Le Conte, the gift of the scientist's daughter-in-law, Mrs. Julian Le Conte.

Following the program, the building will be thrown open for inspection by the general public.

Furloughs For Jews During Passover

WASHINGTON, March 19.—General Frank T. Hines, director of the veterans' bureau, has instructed medical officers in charge of all veterans' hospitals to grant furloughs to all patients of the Jewish faith during the Jewish holiday season commemorating the Passover. These furloughs will cover the Sedar days from noon Thursday, April 17, until noon, April 21.

SAN LEANDRO

Assemblyman Talks Of State Government

SAN LEANDRO, March 19.—Mrs. Anna Saylor, assemblywoman of Berkeley, was the principal speaker at a meeting of the local Kiwanis club yesterday noon. Mrs. Saylor told of her experience while as assemblywoman. Allen E. Pelton was chairman of the day. A special musical program was part of the entertainment for the meeting. Reports from the San Leandro Kiwanis Club band show that entertainment last Monday realized a large sum.

WHIST PARTY FOR TEAM.

SAN LEANDRO, March 19.—A whist party will be held next Friday evening at the I. O. O. F. hall by members of the Ivanhoe Homestead lodge. Proceeds will be used for the benefit of the drill team. Mrs. Maud Cline is chairman of the arrangements committee.

BENEFIT LUNCHEON PLANNED.

SAN LEANDRO, March 19.—A luncheon will be served by the Women's Society of the Broadmoor church tomorrow noon in the church parlors to raise funds for the benefit of the society. Announcement was made that a regular meeting will be held Tuesday, April 1, in the church parlors.

CHURCH MAKES PLANS.

SAN JOSE, March 19.—Activities and plans for the coming year were outlined at the annual meeting of the Unitarian church of San Jose, held in the church parlors last night. A dinner preceded the meeting at 6:30, being served by the members of the Women's Alliance of the church.

San Leandro Woman Seeks City Clerkship

SAN LEANDRO, March 19.—To Mrs. Jessie K. Pratt, 146 Cambridge avenue, belongs the honor of being the first woman to be nominated to run as city clerk. The petition was filed yesterday morning. Mrs. Pratt is president of the Alta Mira club and is not only known in San Leandro, but in the Fairbay district as she has been identified with several of the Oakland clubs. For a great number of years Mrs. Pratt has been in the business world and she believes that women should hold public offices. Women have just as much right to be in politics as men, she holds.

CLUB HEARS CAPTAIN.

LOS GATOS, March 19.—Captain Edwin L. Beach, retired U. S. navy officer, now professor of naval history at Stanford University, was the speaker at yesterday's noon luncheon meeting of the Los Gatos Rotary club at the Lyndon hotel. Captain Beach's subject was "Fundamental Causes of the World War Affecting the United States."

CENTURY BROADWAY at 9th
NOW PLAYING AN EVENT!
THE CHARLES ROYAL PLAYERS in "HONEYMOON COTTAGE"
Full of Novelties, Laughs, Songs and Girls

LURIE 12th at Bdwy. Ph. Oak. 186
8:30 TONIGHT AND ALL WEEK
2:30 Matinee Today and Saturday
MAY ROBSON
THE REJUVENATION OF AUNT MARY
Evgs., 50c, $1, $1.50, $2; Mats., 50c, $1, $1.50, Plus Tax.
"SALLY," here week March 31
"THE FOOL" is coming to the LURIE

CHIMES 5631 COLLEGE
LAST TIME TODAY
RICHARD BARTHELMESS in "21"
Pathe News, Comedy and Topics

HUSBAND ASKS LETTERS.

SALINAS, March 19.—In a petition filed yesterday W. G. Hudson, Monterey attorney, seeks letters of administration on the estate of his late wife, Virginia Zabala Hudson. The estate consists of ranch properties and improved city lots, value estimated to exceed $10,000. The petitioner and five surviving children are the heirs.

DIAMOND WEDDING.

CORSHAM, Eng.—Mr. and Mrs. Joseph Goold celebrated their diamond wedding in the same house where they were married.

Torrence Scores Again—

Although Ernest Torrence has never played the same role twice, he has yet to receive his first "panning" by newspaper critics. His versatility, however, is tested to the utmost in ZANE GREY'S

Heritage of the Desert—

As "August Naab," one of the early pioneers who faced the great task of clearing the way for the progress of civilization through the great desert regions of Arizona and Utah, he has been the recipient of much praise.

THREE MORE DAYS TO SEE

ERNEST TORRENCE, who wins added fame in "The Heritage of the Desert."

This Remarkable Adaptation of

ZANE GREY'S

"THE HERITAGE OF THE DESERT"

—with—

Ernest Torrence
Bebe Daniels
Lloyd Hughes
Noah Beery
and a host of Paramount Favorites

ALSO ON THE SAME BILL
DOROTHY DEVORE in 'Kidding Katie'
International Newsreel—Screen Snapshots and Other Features
OWEN SWEETEN AND HIS ORCHESTRA

NOW PLAYING---TODAY TO FRIDAY

American
HOME OF PARAMOUNT PICTURES

EXTRA! SPECIAL! EXTRA!
RUDOLPH VALENTINO, HAROLD LLOYD, MILDRED DAVIS, MALCOLM MAC GREGOR AND REX INGRAM MAY BE SEEN AT WORK AND AT PLAY IN THE SNAPSHOTS SHOWN ON THIS WEEK'S BILL.

Stop! Look! It Starts Today Four days only

The Greatest Mystery Story Ever Screened!

-ALSO-
5 ACTS of BETTER VAUDEVILLE

MLLE. CHERIE "THE WOMAN IN BRONZE"

CORTELLI AND DOWD "COMEDY AND SONG"

BAIE & BROULETTE "A BOY, A GIRL AND A PIANO"

MANN & WILLIAMS "THERE AND HERE"

Chas. & Mayme BUTTERS "An Extraordinary Aerial Novelty"

STATE
EVERYBODY'S THEATRE BROADWAY AT 14TH

T. & D. Oakland
NOW
Ramon Novarro
— and —
Barbara La Marr
in the most passionate of Love Stories,
"THY NAME Is WOMAN"
FANCHON & MARCO offer "THIS AND THAT"
Kelley Sisters, Countess Nardini, Stella Hymsen, Hess and Genola and the BEAUTY CHORUS.
News and Two-Reel Comedy

Mischa Violin
GREAT RUSSIAN

Violinist
In his final American recital before sailing for Australia
Oakland Auditorium Theater
TUESDAY EVE., MARCH 25
The 23-Year-Old Youth Who Startled the Music Critics of New York
He is said by Alfred Herts of the S. F. Symphony Orchestra to be the musical wonder of the age.
Seats on sale Z. W. Potter Box Office, Sherman, Clay & Co's
Prices: $1.00, $1.50, $2.00 Plus Tax

FOX OAKLAND
BROADWAY at 19TH
Now Showing
CARL LAEMMLE presents me Baby Doll in The Darling of New York

With a tremendous cast including Sheldon Lewis, Gladys Brockwell, Max Davidson, Frank Currier, Pat Harrigan, Carl Stockdale, William J. Quinn, Walter O'Donnell
AL ST. JOHN in a brand new two-act comedy
LA FORTE and the augmented orchestra. Fox News Weekly, stage features. No advance in prices. Continuous noon to 11 p. m.

Fulton
(The Leading Theater)
Potash and Perlmutter Are Back Again!
This time "the boys" humorous and lovable as ever, are in the automobile business, where their adventures are a scream and a riot of laughter, but with a delightful strain of romance interwoven into the thread of the play, which is entitled—
"Partners Again!"
By Montague Glass and Jules Eckert Goodwin.
Phone Lakeside 73
Next Sun.: 'A House of Cards"

The Playhouse
Haste St., at Dana, Berkeley
Wednesday and Thursday, 8:15 P. M.
LILIOM
by Franz Molnar
Seats $1, 75c and 50c (plus tax)
Friday at 8:15
THE CHASTENING
By Chas. Rann Kennedy with Edith Wynne Matthison
Seats $2.20. Tel. Berk. 798

FRANKLIN THEATER
TODAY ONLY Any Seat 15c
DOUG FAIRBANKS In "The Mollycoddle"
TOMORROW
Mary Pickford in "Pollyanna"

The NEW BROADWAY
LAST TIMES TODAY
WESLEY BARRY in "The Country Kid"

LAKE CHABOT GOLF CLUB ORGANIZED FOR OAKLAND LINKS

OAKLAND CLUB IS PREPARING TO BREAK CAMP AT MYRTLEDALE SPRINGS ON FRIDAY NEXT

GEORGE STEWART MAY APPEAR AT SHORT IN GAMES AT OAKLAND

Fort McDowell Soldier Will Be Given Real Test if Brubaker Is Not Ready: Manager Howard Is Pleased With Condition of His Players.

By EDDIE MURPHY

OAKS' TRAINING CAMP, Myrtledale Springs, March 19.—With only two more days of training left before breaking camp, the Oaks who figure to remain with the club until the start of the season, are on edge and ready to move to Oakland, Friday for their series of games with the Pirates and Cubs.

After yesterday's workout, Manager Ivan Howard announced himself as satisfied that his players will all be ready to give the two National League representatives some tough competition. All of the seasoned hurlers, including George Foster, Harry Seibold, George Boehler, Earl Kunz, Harry Krause, and Walter Mails, claim to be ready to take their turn in the box, starting next week, while a few kids here are also anxious to show what they can do.

George Murchie may not be ready to do mound duty until late next week in one of the games with the Chicago Cubs. George needs a few more good workouts as he lost several days of training because of a recent attack of boils. Even "Buz" Arlett is apparently in shape and is willing to take a fling at either team. Manager Howard wants him to. Jimmy Marquis, Carl Tuma, Grant Harris and Roy Hobson are the young hurlers who may get a chance to work before the Oakland fans.

George Steward May Play at Short Patch.

There is a chance that George Steward will make his appearance at short for the Oaks. Ray Brubaker has been limping because of a stone bruise, and Manager Howard will make him take things easy for awhile unless the foot soon heals. As for Steward filling the bill at short, there is no reason to worry unless he suffers an attack of stage fright. As soon as Brubaker reported on the sick list Steward was shifted from third to short and he filled the bill from the start.

Manager Ivan Howard hit balls to all sides of him and made him cover plenty of ground and the youngster showed himself to be a good judge of ground balls, has a good arm and is quick in getting rid of the ball.

With all credit to Spencer Adams and Al Maderas for being good fielders, Steward really looked the best of the trio in the stiff workout. Trainer Billy Burke hopes to have Brubaker in shape for the first game next Sunday morning with the Pirates, but if he is not, Steward will step in and should deliver the goods.

The more Manager Ivan Howard sees of Steward the more he is impressed with his work, and Steward appears to have the utility infield job cinched if some Pirate does not come along and crowd him off the club.

Mails, Boehler or Kunz in First Game.

Howard has not announced his hurling choice to start the Sunday morning game against the Cubs, but it is understood to rest between Kunz, Mails and Boehler. Trainer Billy Burke claims that Kunz is as fit as any pitcher in camp to work a nine inning game and that is saving a lot with Walter Mails shaping up the best he ever has in a training camp.

With the exception that Steward may fill in for Brubaker, the infield will be the same, with Maderas at third, Adams on second and Captain Louie Guisto at first. The outfield will be Ted Cather in left, Claude Cooper in center and George Lafayette in right when right-handed pitchers are working, with Joe Leptich filling in for LaFayette or Cooper with a left-handed pitcher working for the Pirates.

Read and Baker will do the bulk of the catching although Manager Howard may give McDonald a chance to show what he can do.

Mails Quits Job as Manager of Southpaws.

Walter Mails has resigned as manager of the Left Handers who are scheduled to meet the Right-Handers in the annual ball game here tomorrow afternoon.

Walter claims that his club was given a raw deal by the releasing of Pitcher Bill Sampson and Outfielder Burton Coon, as he needed those two men to round out a ball club. He insists that the game will not be played but Manager Ivan Howard, who is a member of the Left-Handers, says otherwise, and the game will go on as scheduled, weather permitting.

Mails wanted to play the game in Oakland [illegible] will be less Left-handers than ever on hand then.

Harry Krause will have charge of the Left-handers and Harry believes that he can win without the Great Mails. Walter wants to umpire the game, but the Right-handers think that it is a frame-up between Mails and Krause, so the only chance of Mails to appear in the contest is for him to change his mind about not playing. The losing team will furnish a feed for the winners.

Southpaw Sampson to Be Placed by Oaks.

Bill (Lefty) Sampson, the big Santa Barbara southpaw who was handed his release yesterday morning, will probably be farmed out as the property of the Oaks. The big boy went to Manager Howard yesterday afternoon and asked him to place him somewhere. Sampson was well pleased with the treatment received here and said that he learned many pointers on the game and hoped that if he is farmed somewhere he will be able to come to the Oaks next season and deliver the goods. Manager Howard has notified Secretary McFarlin at Oakland to sign Sampson to a 1925 contract today and while he may not be placed with a club in organized baseball, he should be seen with some semi-pro league.

Champion of McClymonds

The girls of McClymont's Junior High School have one of the best track teams in the city and some of the young ladies are on their way to break records. The picture shows MISS EVLYN MIDDLETON, the champion high jumper of the gym class, clearing the bar.

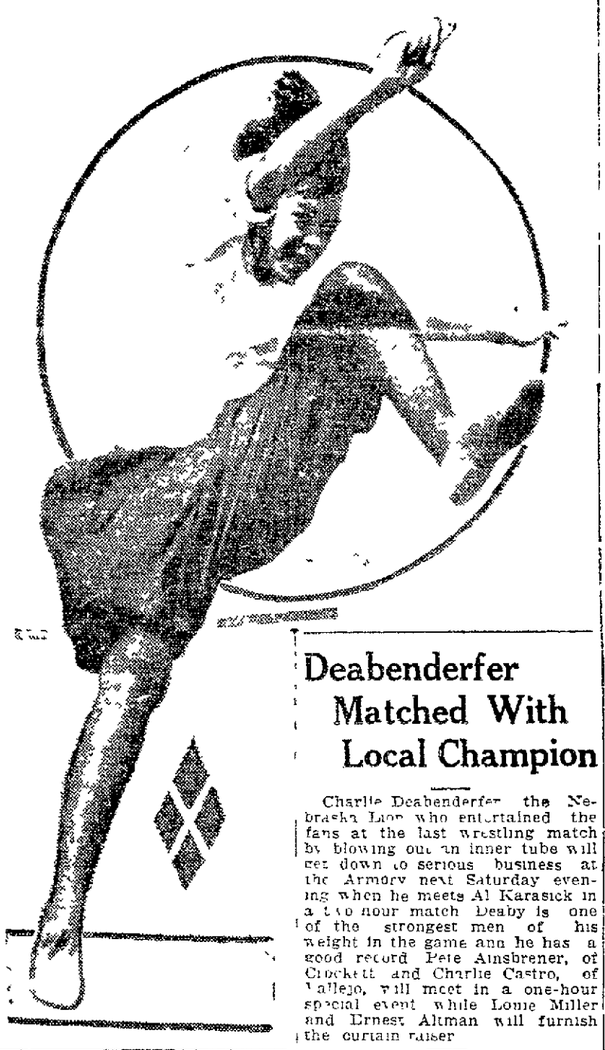

Ivan Parke Pilots Winner In Final Race

NEW ORLEANS March 19—Ivan Parke, youthful turf sensation, was en route to his home in Delco Idaho last night with one ambition gratified. Before the 93 days of racing began Thanksgiving day he expressed a desire to win the first and last events of the season's program. He did it piloting Smart Guy to victory in the first race and winning the last race on Lord Wrack.

The boy rode 155 winners on the New Orleans tracks this season, the largest number ever piloted by any jockey at any meeting in this country. He won the 1923 American riding championship and since January 1 has been first to the wire on 105 mounts, giving him a huge advantage over his nearest rivals for 1924 honors. Now he is headed for home to spend two weeks on his parents' ranch.

"I'm tired of the city's lights and I want to get out in the woods again," he said.

No one knows exactly how much Parke earned this winter, but it is [illegible]

Pancho Villa to Perform at Capital

SACRAMENTO, March 19—Pancho Villa, Filipino flyweight champion of the world, will make his Pacific coast debut here Friday night in a four-round bout with Georgie Lee, local Chinese fighter. Villa and Lee fought fifteen rounds in Manila two years ago, the Filipino winning the decision.

On the same bill will be Pete Sarmiento heralded as featherweight champion of the Philippines, who will go four rounds with Tommy O'Leary of Sacramento.

Helen Wainwright Will Defend Title

OMAHA Neb., March 19—Helen Wainwright, New York girl swimmer, will defend her 50-yard free style championship here tomorrow against Gertrude Ederle of New York and Corinne Condon and Ethel Gulbofer of Omaha, in a race for the women's national A. A. U. 50 yard title.

The national A. A. U. junior plunge for distance for women and the midwestern A. A. U. 50-yard breaststroke for women are on the [illegible]

WOODMEN WIN GAME

[illegible]

INDEPENDENTS WIN

[illegible]

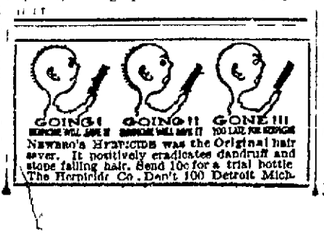

Deabenderfer Matched With Local Champion

Charlie Deabenderfer, the Nebraska Lion who entertained the fans at the last wrestling match by blowing out an inner tube will get down to serious business at the Armory next Saturday evening when he meets Al Karasick in a two hour match. Deaby is one of the strongest men of his weight in the game and he has a good record. Pete Ainsbrener, of Crockett, and Charlie Castro, of Vallejo, will meet in a one-hour special event while Lone Miller and Ernest Altman will furnish the curtain raiser.

Jack Reed, the Ogden lad has left for home but will take on several matches en route. Jack [illegible] two local matches with Karasick and even if he lost he made many friends by his gentlemanly conduct.

In San Francisco last night Richard Schil at took a fall and the match from Ad Santel in one hour and forty minutes.

GOLF

By W. D. McNICOLL.

A disappointing entry was received for the women's tournament event at Claremont yesterday, several of the regular attendants were absent nursing minor injuries of which there seems to be an epidemic among golfers recently.

A qualifying round was played for handicap match play in which Miss Alice Knowles with 88 gross was leader. Mrs. M. C. Milton's score of 94 was the next best registered. Other scores were Mrs. J. C. Cushing, 100, Mrs. Ray Decker 106, Mrs. H. H. Sherwood, 106, Mrs. H. L. Simpson, 108.

Two byes and two matches represented the first round which will be played today, the semi-finals taking place on Friday. All matches are at handicap strokes at holes with Miss Alice Knowles as back marker at scratch.

The Following are the draws:

Miss Alice Knowles (scratch) plays Mrs. Ray Decker (15).

Mrs. J. C. Cushing (3) receives a bye.

Mrs. M. C. Milton (4) plays Mrs. H. L. Simpson (12).

Mrs. H. H. Sherwood (7) receives a bye.

[illegible] match play tournament for R. M. Fitzgerald trophy.

Members of the Kiwanis club will hold their tournament at the Sequoyah Country club links today.

V. A. Hancock accomplished a unique feat on the links of the California Golf and Country Club in San Francisco yesterday when he turned in an 'eagle two' on the 360-yard 14th hole. Hancock, who has been playing at top form of late, turned in a card of 82 while playing with C. R. Tatum, but his performance on the 14th, where he sunk his brassie shot, was the crowning feature of the day.

Claire W. Goodwin, turning in a card of 40-40—80, won the gross prize in the bay counties monthly tournament of the Elks on the links of the Berkeley Golf and Country Club yesterday.

R. [illegible] had par not with a score of 100—30—70, while Dave Winsom, with 89—16—73, was tied with H. F. Cahalan for second low.

The scores:

[illegible]

Three C League To Open April 20

PITTSBURGH, March 19—With Concord giving notice that it wishes a franchise to enter a team in the Three C. League, a six team league as at present last year, has been decided upon following a second conference of club managers in this city.

Although a schedule of games cannot be arranged until the signing up of teams is completed, it was decided definitely to open the season on Sunday, April 20.

BASKETBALL RESULTS.

At New Haven—Princeton, 38; Dartmouth, 17.

Card Athletes To Have Busy Vacation Time

Track, Baseball and Fencing Squad Will Invade Southland for Contests.

By DON E. LIEBENDORFER

STANFORD UNIVERSITY, March 19—Four Stanford athletic teams are scheduled to invade the southern part of the state during the spring vacation which begins Monday, March 24.

The varsity track squad will meet the Trojans in Los Angeles, Saturday, March 29, the varsity baseball team is scheduled for two games with U. S. C. on Friday, March 28, and Saturday, March 29, at Los Angeles, the freshman tossers will meet Dinuba, Visalia and Hanford high schools on their home grounds, March 26, 28, and 29, while the varsity fencing team will compete against an aggregation representing the Los Angeles Athletic Club, in Los Angeles, Wednesday, March 26.

In view of their showing against the Olympic Club last Saturday, Coach 'Dink' Templeton's trackmen are slight favorites to win over U. S. C. The Cards should score heavily in the track events especially the distances and middle distances and should hold their own in the sprints and hurdles.

An old feud will be re-opened in this meet, when "Bud" Houser and 'Tiny' Hartranft tangle in the shot and discus. Dope has it that these men will split even in their favorite events. Hartranft has been getting the best marks out of the shot put, while Houser, with marks of around 150 feet seems to have the edge in the discus. Both of these men are improving constantly, however, and one or the other may upset the dope and walk off with ten points.

WILL LEAVE MARCH 28

The track team, accompanied by Coach 'Dink' Templeton and Manager O. H. Tucker, will leave Palo Alto on the Sunset Limited Friday night, March 28, and will arrive in Los Angeles at about 7 o'clock the morning of the meet.

Coach Wolter's baseballers will play two games before they invade Los Angeles for the Trojan series. Monday, March 24, the Trojans are slated to arrive here for one game and the following day the Cards start south, playing one game against the Bakersfield Standard Oil team, Wednesday, March 26 en route.

The Stanford nine has struck a slump in the last few weeks. Last week against St. Mary's, the Cards appeared at their worst. They made twelve errors, at the same time their pitchers appeared ineffective, and were snowed under by a score of 12-2. They will have to play better ball to win in the south, as the Trojans are reputed to have one of their strongest diamond teams in years.

LOOKS LIKE BALL TEAM

The babe nine is beginning to look more like a ball team with each game. The trip through the San Joaquin valley has come to be an annual affair, and 'Husky' Hunt's squad will be out to avenge the rather poor showing last year's frosh made against the valley preps.

The fencers, who meet the Los Angeles Athletic Club, have had a successful season winning over their Blue and Gold rivals last week by a substantial margin.

While the athletic teams are invading the south the Stanford Glee Club is also slated to make a trip to Los Angeles where it is to perform at the Ambassador Hotel all next week.

Both varsity and freshman baseball squads are to leave the campus Tuesday, March 25.

Swift Lumber Team To Play Mare Island

The Swift Lumber company team will play the Mare Island team at Mare Island Sunday, March 25, in their first out-of-town game of the season.

George White will be on first for the lumber boys with Jimmy Cronin, Francis Allen and Ray Jerome handling the other infield positions.

Wally Christenson will work behind the log for the local team with Duffy and Kamb elected to do the hurling.

In the outer gardens will be Elmer Hansen, Harry Nielson and Elmer Canfield.

Bass Law Will Be Strictly Enforced

MODESTO, March 19.—The law which states that striped bass weighing over ten pounds must be returned to the water when caught will be enforced, local fishermen are told by Stanton Briggs, game warden for this district.

Briggs says that the law was intended only for commercial fishermen.

Perce Meakin returned yesterday with a 22-pound "stripe," which he kept after consulting Briggs.

Indians

SAN BERNARDINO, March 19.—The regulars of the Seattle baseball club of the Pacific coast league, in training here trounced the Yannigans by the lop-sided score of 9 to 0 in an eight inning contest played here yesterday.

Plummer, young pitcher obtained from Tulsa of the Western league, hurled the last four innings in brilliant style. He blanked the Yannigans with a no-run no-hit, no-man-to-reach first exhibition in his short reign on the mound. This was one of the best exhibitions of pitching displayed so far in the Indians daily workouts. Yesterday morning the team was sent through its paces with a light batting and fielding practice although the grounds were somewhat soft from last night's rain. Tomorrow the team will be divided, half going to Riverside to play the Sherman Indian Institute team, the rest remaining here. They will probably engage in a game with the San Bernardino high school nine.

Score	R.	H.	E.
Regulars	9	12	0
Yannigans	0	2	3

Batteries—Williams, Plummer and Drucker, Gregg, Bagby and Gibbin.

Tigers

LOS ANGELES March 19—Thomas Burke, infielder, and Nolan Luckett, pitcher of the Vernon club of the Pacific Coast Baseball League, have been given unconditional releases, Howard Lorentz, business manager of the Tigers announced today.

Six exhibition games are scheduled with the Kansas City club of the American Association, three of which will be played at Washington park here March 25, 27 and 29, and three to be played at Maier park, Vernon, near here, March 26, 28 and 30, Lorentz said.

Yes, We Have Bananas; Riot Follows Bout

PARIS, March 19.—A near riot developed last night at a boxing show over the decision of the referee at the finish of a fifteen-round bout between Fred Bretonnel and Paul Fritsch, lightweights.

Bretonnel and Fritsch fought like wildcats throughout the entire fifteen rounds and both were on the verge of a knockout at the finish.

The bout was declared a draw and as soon as the judges' decision was announced empty bottles, oranges, bananas and cans were flung from the second gallery at the referee. Many of the ringside spectators were hit, but the referee escaped.

The police attempted to arrest the disturbers and a free for all fight developed. In the crush of panic stricken spectators who were struggling to reach the exits, many women were trampled. Several persons were arrested.

Firpo Causes New Uproar in Fight Circles

BUENOS AIRES, March 19—Luis Firpo, South American heavyweight champion celebrated as the man who knocked Jack Dempsey out of the ring maintains his determination to quit the pugilistic life, despite tempting offers for matches in the United States including a return bout with Dempsey.

The pleadings of his friends have failed to move him and there are intimations that a patriotic appeal may be made to the fighter from 'a high source' in which it would be pointed out to him that his further success in the ring would enhance the national prestige.

NEW YORK, March 19—William McCarney, Firpo's American representative late yesterday had received no direct word from Firpo and was holding his program in abeyance until receipt of advices.

Tex Rickard under whose guidance the South American climbed in six months from obscurity to a record breaking fight with Jack Dempsey, was in Washington and his associates would make no comment.

Seals Win Another From Kansas Team

The San Francisco Seals took the Kansas City Blues into camp in San Francisco yesterday afternoon by a score of 7 to 5. The winners had to overcome a lead of four runs. The visitors got to Jim Scott for four runs in the first frame but the Seals came right back at them with five in their half of the initial inning. A home run by Kilduff with two on helped some.

Schorr replaced Scott in the box in the sixth and almost blew the ball game in the ninth when he couldn't locate the platter, walking three men. It took a snappy double play to kill off the enemy.

Davis Cup Team to Be on Way Shortly

TOKYO, March 19—Shimidzu and Fukuda, 1923 representatives of Japan in the Davis cup competition, and Buichi Harada, tennis champion of Japan last year, will sail shortly for the United States, it was announced today.

Angels

LOS ANGELES March 19—Pete Twombly, outfielder of the Los Angeles club of the Pacific Coast Baseball League, today signed his 1924 contract, Business Manager Oscar Reichow of the Angels announced. The receipt of Twombly's signed contract completes the Angel roster. Twombly and Wally Hood, also an outfielder, have been holding out for some time. Hood signed yesterday.

The Los Angeles club will play the University of California, Southern branch, nine on the Cub field here Friday, Reichow said.

RED MAN DEFEATED

The Allendale Merchants, led by Manager Red McCutchen slipped a 10 to 4 beating to the Red Men Sunday at the Allendale grounds, the winners scoring seven runs on six bunched hits in the second inning, to clinch the game. Reed, Nelson and Joyce hit home runs to feature the work with the willow.

The score:

I. O. R. M. LODGE	AB	R	H	ALLENDALE MCHTS	AB	R	H
[illegible] rf	4	1	1	Lincoln lf	5	1	1
[illegible]	[illegible]	[illegible]	[illegible]	[illegible]	[illegible]	[illegible]	[illegible]
Hilton 1b	4	0	1	Reed ss	5	1	1
Croswell ss	3	1	2	Nelson 1b p	5	1	1
Chasher cf	4	1	1	Nasaka 3b	5	1	2
Gray lf	4	0	1	Joyce rf 1b	4	2	1
McCarthy 3b p	4	0	0	Martin cf	4	1	1
Hepp	4	1	0	Dutcher c	4	0	1
[illegible]	3	0	1	[illegible] p	1	0	0
				Lurado rf	2	1	0
Totals	32	4	8	Totals	35	10	11

Struck out—By Cunningham 5, by Nelson 3, by Barnes 4, by McCarthy 1. Walks—By Cunningham 1, by Nelson 3, by Barnes 1, by McCarthy 1. Home runs—Reed, Nelson, Joyce. Sacrifice hits—Reed. Three base hit—Croswell. Two base hits—Martin, Croswell. Stolen bases—Ragno 2, Clarke 2, Dutcher, Engels. Double plays—Reed to Dutcher to Reed.

SWEEPSTAKES TOURNEY TO BE HELD MARCH 29 AT MUNICIPAL COURSE

Charter Roll Held Open to Membership for Two Weeks; Prominent Local Golfers Affiliate With New Club; Date Is Fixed for Meeting.

By DOUG. MONTELL.

The Lake Chabot Golf Club ceased to be a dream and became a reality last night at a meeting of 100 of the prominent golfers of the Eastbay who constituted the nucleus of those who have affiliated with the new local organization, or are to do so shortly.

The meeting was a testimonial of the popularity of the Oakland municipal golf links, for those who attended, although many of those present are members of golf clubs of the bay region, are staunch supporters of the Oakland Muny links and in signing the charter role of the new Lake Chabot club signified their intention of becoming boosters for the organization which bids fair to become an important factor in local golf circles in the near future.

Plans for the immediate future in the club were discussed and from the meeting last night it was evident that the charter members will soon be active under the name of the new organization. As an inaugural event for the new club a sweepstake tournament has already been announced for Saturday, March 29, at the Oakland Municipal course in which all who have signed the charter roll will be eligible. This is but one of a series of tournaments which will take place during the spring and early summer months.

Plans Outlined For Organization.

W. L. Johnstone, who is chairman of the committee of organization, presided at the meeting last night and briefly outlined the plans of organization, following which the constitution and bylaws for the Lake Chabot club were adopted by those who were present and who has signed the roll as charter members.

It was decided that the same committee, which handled the preliminary work of launching the project should continue to supervise the affairs of the club for the next two weeks, the regular meeting of the charter members of the club being set for the evening of March 29 following the Sweepstakes tournament.

At that time officers of the club following which the tournament and greens committees, as well as other standing committees provided for under the by-laws will be appointed and the club will be fully organized.

The charter roll which was placed in the custody of Fred X. Fry, to be kept at the clubhouse at the Municipal links for the next two weeks, will be open to those who were unable to attend last night's meeting until March 29, at which time it will be closed.

Details Arranged For Sweepstakes.

The committee of organization with W. L. Johnstone as chairman, R. H. McFarlane, R. P. Jackson, R. B. Brunner, R. G. Spencer and C. S. McKeown has full charge of arranging the details of the opening Sweepstakes tournament.

The play will be over nine holes at handicap, handicaps to be fixed by the committee upon the basis of the known average over the Municipal course.

Play will be scheduled to start at 1 o'clock on March 29 with the dinner and meeting of the charter members of the club at the club house following the tournament, at which time prizes will be awarded.

A committee, headed by R. H. McFarlane as chairman, Aaron Turner and R. P. Jackson was named last night by Chairman Johnstone to pass upon the applications of boys under 18 years of age who desire to become charter members, the opinion of the majority of those present at the meeting being that 18 years should be the minimum age except for those favorably passed upon by the committee.

Jay B. Nash director of the Oakland Municipal links of the Oakland recreation department, was in attendance at last night's meeting and outlined plans for the improvement of the course.

California Field Drainage Improved

BERKELEY, March 19—Tons of lime will be added to the soil on the playing field in the University of California stadium to improve drainage conditions, Graduate Manager L. A. Nichols announced today that the temporary turf planted last semester to complete the field in time for the Stanford-California football game, has clogged the drainage system beneath the surface. Continual watering and heavy rolling packed the soil so that surface waters remain on the field in its present condition, he declares. Eleven plots of ground are now being tested with mixtures of lime and gypsum to find a manner of breaking up the surface.

Auburn High Wins From Stockton Five

AUBURN March 19—The victory of the Placer Union High school unlimited basketball team over the Stockton high school quintet by a score of 30 to 16 in this city was one of the greatest upsets of the season in the California Inter-scholastic Federation season, Stockton having won the state championship in 1922 and 1923 and having made an excellent record prior to that game this year.

With Stockton eliminated from the Northern California race, Biggs and Placer Union remain as the two contenders for the Northern section title.

BARS HITS HOMER

The Broadway Shirks took the Oakland Newsboys down the line in a ball game, 8 to 4, but Manager Ray Ears of the losers didn't worry as he hit a homer and circled the bases inside half an hour. The score:

	R	H	E
Shirks	8	12	3
Newsboys	4	9	4

Batteries—Hoover and Lefeta; J. McDonald and H. McDonald.

FAIR ENOUGH.

Dempsey says fast foot work is necessary in fighting. It is often more necessary in not fighting.—Quincy (Ill.) Herald.

Wm. Penn 5 cents a good cigar

A General Cigar Co. National Brand

BOXING! TONIGHT! AUDITORIUM ARENA MIKE DUNDEE vs. JOHNNY FARR AND OTHER THRILLERS

After all nothing satisfies like a good cigar

MIKE DUNDEE AND JOHNNY FARR TRADE PUNCHES TONIGHT

INDUSTRIAL ATHLETIC CARNIVAL TO BE HELD AT THE OAKLAND AUDITORIUM ON MARCH 21

DYNAMITE MURPHY TO MEET BOBBY DYSON IN THE SPECIAL EVENT

Fourteen Little Four-Rounders Will Do Their Stuff at the Auditorium Tonight for the Edification of the Box-Fighting Customers.

By BOB SHAND.

Boxing fans who have been watching Mike Dundee in training are giving Johnny Farr credit for being a good game little guy. Coming here with a record of not having been defeated in ninety starts Mike's reputation scared off quite a number of featherweights, but Farr at once expressed a willingness to meet the eastern boy. Johnny has never ducked the tough ones yet and he declared he is not afraid of Mike and his reputation. "They said the same thing about Jack Sharkey and Midget Smith and I licked both of them," said Johnny yesterday as he had his final workout for the battle which occupies top place on tonight's card at the Auditorium.

Dundee should satisfy the customers tonight. Unlike many other eastern glove men who have come here with good records only to take a licking from a little four-rounder Dundee really can fight. He steps in and out fast, has a snappy left and a fair right and he is constantly on the move. He has never seen Farr in action but from what he has heard of Scotty De Lauer's protege Mike opines that he will knock little Johnny for a row of flats. Farr has no string of ninety successful battles, in fact he has lost his last two but win or lose the little Italian always gives the customers a run for their money.

Murphy Looks Better Every Time He Starts.

Kid "Hats" Parker's champion, Dynamite Murphy will meet Bobby Dyson again. Murphy was real rude with the eastern boy at the last show when he cut his eye, knocked him down for a count of nine and forced the referee to stop the contest. The little Dynamiter says he can repeat the performance but Dyson thinks Murphy was lucky and he threatens to give the Parker performer a lacing. Murphy is right now for the first time in a year. He was taken down with influenza more than a year ago and has just regained his full strength. On the form he showed against Dyson two weeks ago he is going to be hard to beat from now on.

Les Summerfield's consistent performer Mickey O'Donnell will meet California Joe Lynch in another special event. Mickey has been stepping like a champion in his recent starts and should give the Mission bantamweight all the fight he is looking for.

Last time out Teddy O'Harry stopped Bobby Ward. Tonight Teddy meets Joe McCabe and will try to make it two in a row. McCabe received the decision over the Watts Tract boy in their last meeting but Teddy's friends had a large squawk coming.

Franal Ruffles Once Knocked Frenchie Stiff.

Tom King, who would rather eat leather than ham-and, tackles Sailor Larry. Tom is a gamester who loves to wade in and slug. Larry is colored and tough.

Frenchie the Coalman thinks he has improved so much that he can trim Franal Ruffles. Last October the Coalman felt the same way about it but the Hanford boy stood him on his left ear in the first round and Frenchie was through for the evening.

Frankie Sands gets a return match with Jimmy McLarnin. Frankie helped introduce McLarnin to local fans and took a neat pasting for his courtesy.

Charlie See Will Report to Millers

MINNEAPOLIS, Minn., March 19.—Charley See, pitcher-outfielder of the Minneapolis American Association club who was obtained from San Francisco, and who has been a holdout, notified the Millers that he would report at the training camp at Beaumont, Texas, probably today.

At the FAMILY CLUB

There you will find discriminating men whose taste in cigars, as in all things, demands satisfaction. There, too, you will find El Primos rated one of the most popular cigars.

Count the El Primo smokers.

El Primo Cigar

Vanderbilts 12½ cts.

OTHER SIZES:

Aces 12½ cts.
Epicures 10 cts.
Delmonicos 10 cts.

E. GOSS & CO., Mfrs.
SAN FRANCISCO

On the Warpath for Dempsey

Somebody page Jack Dempsey, for here is a man who is looking for him with battle in his eye and a yearning for the heavyweight championship. His name is LEO GATES, and he is a full blooded Mohawk Indian, standing six feet two in his stocking feet and is said to be a future great in the boxing game. Out of forty-two ring skirmishes Gates has only lost two decisions.

Giant Rookie Fails to Hit Expected Form

McGraw's Famous Infield Not So Good Without Bancroft.

By DAVIS J. WALSH.
International News Service Sports Editor.

NEW YORK, March 19.—Between the lines of training camp masterpieces from Zarazota, Fla., has ran a rather poignant note to the effect that all is not well with Travis Jackson, the young man John McGraw esteemed so highly that he traded one of the best shortstops in baseball right out of New York. At the time McGraw made moderate claims of greatness for Jackson and intimated that while Dave Bancroft was a most worthy individual, his passing from the so-called "million-dollar" infield would prove a mere nothing.

It is insinuated now, however, that our Mr McGraw may have committed a faux pas.

Jackson is neither hitting nor fielding after the manner of his 1923 performances. In fact, the situation has become such that there is some talk of a general shift in the Giant array.

If Jackson continues in his slump it is said that McGraw will revive attempts to call an experienced infielder from the possession of some other National League club.

MAY SWITCH FRISCH.

Failing in this the report has it that he may shift Frank Frisch to shortstop and try to get results at second base from Fred Maguire or Fred Lindstrom, recruits, or else bring Ross Young in from the outfield.

All of these have the outward appearance of desperate moves, calculated to weaken the defense of what was an extremely efficient infield combination. Frisch, a great second baseman, might be a flop at shortstop. Maguire is a good fielder, but cannot hit; at least he has given no evidence of the fact that he can. Lindstrom seems to be a fine prospect but you cannot tell a book by its cover nor gold by its glitter. Young was once an infielder but thought better of it. Perhaps he was right. Unless Jackson comes through the great infield of the Giants will be no more. Two of his remaining members, in fact, are not altogether certain of themselves. Heinie Groh is hitting and fielding well, according to reports, but has not recovered from his operation to the extent that he is letting himself out. Fear is felt that Groh will be unable to stand up under the strain of 154 ball games.

KELLY NOT READY.

George Kelly at first base has failed to strike his stride to date and is being considerably worried by the pernicious activities of Bill Terry, Toledo recruit, who is fielding acceptably and hitting like a mad man. Still, it is hardly likely that Kelly will be replaced or that Groh will fail to start the season at third base. It is simply the fact that a certainty has become very uncertain. With Bancroft at shortstop the difficulty would be largely eliminated. He isn't.

It would seem, therefore, that McGraw has placed all of his chips on one card and perhaps has overplayed his hand.

PLAN NEXT MEET.

VALLEJO, March 19.—Next year the Vallejo and Napa high school relay teams will race to Vallejo from Napa. The Vallejo team won the meet last Saturday.

Last Night's fight results

LOS ANGELES, March 19.—Bert Colima of Whittier, middleweight, decisively defeated George Manley of Denver, light heavyweight, in the main event at Vernon arena here last night. Manley hit the floor in the first round and was clearly outclassed in the remainder of the battle.

SAN ANTONIO, Tex., March 19.—Billy McCann, Cleveland lightweight, won from Joe Rivers of Phoenix, Ariz., in 12 rounds here last night.

SEATTLE, March 19.—Lode Bercot of Seattle and Johnny Jordan of Tacoma, welterweights, fought six rounds to a draw decision in the main event of a boxing card here last night.

ABERDEEN, Wash., March 19.—Ted Krache of Hoquiam and Travie Davis of Everett, welterweights, battled six fast rounds to a draw in the main event of a smoker here last night.

Rain Rules Major Camps; Contests Off

CHICAGO, March 19.—Rain ruled operations in the major league training camps yesterday, causing cancellation of exhibition tilts and curtailing practice sessions. Prospects for today show little relief and several teams anticipate inactivity until the week-end.

Yesterday's scheduled games between the Chicago Americans and St. Louis Nationals and Washington Americans and Boston Nationals were cancelled because of downpours, and Cincinnatis game with the Cleveland Americans today is likely to go the same route.

Bad luck in various forms hit several camps yesterday. Babe Ruth lost one of four $1000 bills he was carrying to a bank from his hotel in New Orleans. Rube Lutzke, Cleveland Indians third baseman, contracted a slight attack of blood poisoning from a blister on his foot. Pat Collins, St. Louis Americans catcher, split his left thumb and dislocated the joint. Syl Simon, of the same squad, was struck in the head by a ball and Ed. Cutting sprained his ankle.

The Detroit Americans selected the pitching list, which will bear the burden of the early season. Included are Dauss, Cole, Johnson, Holloway, Whitehill and Stoner, with Pillette in reserve.

The Philadelphia American regulars beat the yannigans 7 to 6 with a ninth inning rally.

Rain, mud or cold prevented or shortened sessions of the Chicago Cubs, New York Giants, Brooklyn Robins, and Boston Americans.

Willie Hunter Leads Southern Tournament

PASADENA, March 19.—Willie Hunter, former British amateur golf champion, made low score in the first day of qualifying rounds of the Pasadena Golf club's annual invitational tournament, which opened here yesterday. He turned in a card of 69, one under par.

J. K. Weatherby, Jr., of Michigan, made second low score with a 70. E. S. "Scotty" Armstrong was third with 71.

RIVOLI'S WINNERS.

The Rivoli Market tossers defeated the El Dorado club Sunday by a score of 10 to 1 in a one-sided game, Mattos allowing only four hits and whiffing ten of the losers.

The work of Giacone, Amade, Lombardi and Hardesty for the winners featured the game. A feature of the contest was the fact that not a single output was registered by an outfielder on either team.

HELD TO DRAW.

NEW YORK, March 19.—Jose R. Capablanca of Cuba, world's chess champion, was held to a draw yesterday by Edward Lasker of Chicago in the first match completed in the third round of the international chess masters' tournament.

S. B. U. C. TEAM WINS.

LOS ANGELES, March 19.—Net men from the University of California, Southern Branch, won the Southern California Conference tennis championship here yesterday by defeating a team from Occidental College, 6 to 1.

Alameda Golf Fans May Get A Muny Links

ALAMEDA, March 19.—Move to establish a municipal golf course in Alameda was started at last night's meeting of the city council with the presentation of a petition bearing the signatures of 205 citizens by Henry Martine, local sportsman and club member. Martine, in arguing for the establishment of the course, pointed out that hundreds of Alamedans are using the San Francisco, Oakland and Berkeley links and declared that a municipal links here would undoubtedly be self supporting.

C. E. Hickok, city manager, was instructed by the council to investigate costs of establishing a course and possible sites. The matter will be reconsidered at the first April meeting of the council.

It is believed probable that, should the council decide to establish a course, it will be located on Bay Farm Island.

Tanforan Meet In May To Be Next Feature

Tijuana Track to Close Late In April; Leading Horses To Be in Entries.

By COPELAND C. BURG.
International News Service Staff Correspondent.

For the third time in twelve years the "sport of kings" is going to have a fling in California.

The ponies will gallop at Tanforan, just out of this city down San Bruno way, May 3 to 25.

The barrier of time was lifted last fall at Tanforan, marking the inauguration of racing in California for the first time since the heyday of Emeryville and other famous tracks. Later there was a rather unsuccessful meeting at Culver City and now comes the spring program at Tanforan.

More than $60,000 will be given in purses at the Tanforan spring gallops.

SEVEN STAKE RACES.

There will be seven stake races. Each of the features will have $1000 added and will be run over distances varying from four to nine furlongs. May 3, May 7, May 10, May 14, May 18, May 21 and May 25 are the dates of the big races. There will be six races each day. Entries close April 1.

There should be a flock of high-class horse flesh at the coming meet. Tijuana will close late in April and some of the leading stables there will ship at once to Tanforan. A number of fast boys from New Orleans will also be entered in the San Bruno events.

Steve O'Donnell, midget jockey, is the riding sensation of the West. O'Donnell recently brought in eight winners in two days and bettors at Tijuana are now placing their money on O'Donnell, regardless of his mount.

Like O'Donnell, Ivan Parke, who has been going high, wide and handsome at New Orleans, is a product of the Tijuana track, where he began his career early in 1923. Parke has created a furore in the south, winning a big majority of his starts.

LITTLE CHIEF FAVORITE.

Little Chief, son of Wreck and Medora II, is the choice of many to win the big Coffroth handicap, the classic of western turf events. The distance, a mile and one-quarter, is a trifle long for this horse, but he may weather the gale.

The winner of the Coffroth race, which is set for March 30, will draw down $40,000 added. A medal of $1500 goes to the jockey of the winning horse. Second money draws $4000 and $2500 goes to the third horse.

A big list has been nominated for the race, which is for 3-year-olds and upward. Weights will be announced three days prior to the event. Winners after publication of weights will carry three pounds extra.

Upset Is Feature Of Tennis Tourney

BROOKLINE, Mass., March 19.—One upset occurred in the second round of the national women's indoor tennis tournament at the Longwood Cricket club covered courts yesterday. Miss Martha Bayard of Shorthills, N. J., one of the four "seeded players," was defeated by Miss Catherine Gardner of Boston, 2-6, 8-6, 6-3.

The other three leaders came through safely, although Miss Lillian Scharman of Brooklyn, N. Y., had difficulty in overcoming Mrs. William Endicott of Boston, 8-6, 7-5. Mrs. Marion Zinderstein Jessup of Wilmington, Del., and Miss Leslie of Brookline, advanced easily.

WHY worry and fret—wish and hope? Why be jealous of those with clear, soft skin? It is within the reach of all.

A rich, ruddy, wholesome complexion is possible. It is not something that is just beyond our reach. Neither is it something that requires years and years of toil to acquire. That clear, soft skin is within the reach of each and every one of us. Not like precious stones available to but a chosen few—clear, soft skin—rich and pure—the sparkle and brightness of youth—is available to each and every one—rich and poor—young and old.

S. S. S., since 1826, has been casting impurities from the system and building red blood cells. Impurities make "that cold, [illegible] for" impossible. Red blood cells send rich blood coursing through your veins. Clear, soft skin is simply the result of a healthy red blooded condition. Within the grasp of all—Yes S. S. S. will help you have the very skin you seek.

When the skin is hard and drawn—the cheeks sallow and withered—the figure listless and lifeless—the system is not on edge. Something is wrong. Right that wrong. Possess that clear, soft skin—bring the youthful glow back into the cheeks. S. S. S. will do it.

Miss Ethel Rose, 422 E. Water St., Painted Post, N. Y., writes:

"All that has been said in favor of S. S. S. is true as applied to my case, as it has certainly purified my system and my complexion is now clear."

S. S. S. is made of carefully selected and scientifically prepared vegetable herbs and barks. It is sold at all good drug stores. The large size bottle is more economical.

S.S.S. The World's Best Blood Medicine

Moran's Death May Not Check Cincy Tossers

Reds Will Not Have Established System to Follow As Would N. Y. Giants.

NEW YORK, March 19.—Baseball credits do not agree in their opinion on what effect the death of Pat Moran will have on the Cincinnati Reds and the National League pennant race for 1924.

Some feel that Moran has passed on to his successor a ready-made pennant winner and one that might go almost unguided to the championship on its own merits. [illegible] chances for the pennant depend entirely upon the pitching staff and without the genius of Moran, the Reds will have only an ordinary staff.

While other points may be in doubt, however, it is certain that if the loss of Moran does not hurt the Reds, it certainly does not hurt the New York Giants. The Reds may be no weaker without their old manager, but they certainly are not stronger without him at the wheel.

Pat Moran's success was due to individual brilliance, to unusual skill in handling pitchers and to a winning personality and a genius for leadership. Pat Moran won on Pat Moran, and not on any system. He left nothing at Cincinnati by which his successor could say: "You do just as Pat had you do."

ESTABLISHED SYSTEM.

If John McGraw should step away from the New York Giants, his successor would find an established system of McGraw baseball. He could tell the players to do as McGraw always had them do and they could carry on. That old "master mind" stuff of McGraw's has been shown to have been the bunk. The players on McGraw teams do follow his instructions closely, but they do not take the order from him on every play.

If a system could be applied to the playing of baseball and the development of baseball teams like it is applied to football, the loss of a manager would not be such a severe blow.

Harvard is said to have the greatest football system in the [illegible] Dana Houghton, its founder, stepped out, Bob Fisher stepped in and followed the same system with just about the same success.

But it can't be done in baseball because the situation that requires different kinds of plays are vastly more numerous in baseball than they are in football. The baseball manager cannot hand his players a book of plays when he takes them to the training camp and tell them to get busy and learn the signals and run off the plays.

The baseball manager can't look at a book himself or hand his captain a book that would tell him when to take a pitcher out of the box, when he was going to blow and when he was settled, when to hit it out and when to lay it down and a hundred other whens.

Moran, until this spring, never had an assistant with the Cincinnati club. He had at his disposal excellent counsel and advice when it was needed. Johnny Evers helped him out when he won his first pennant in Cincinnati in 1919 and had assisted him after that, but never as a regularly retained assistant.

PLAYERS MAY RALLY.

Perhaps the players will rally around an destablish such harmony that they will not blow the one chance everyone thinks they have to win the pennant. Tragedies have been inspirations in the past, and it may be out in this case.

It is not unfair nor is it disrespectful to the memory of a very fine man, to recall that there were rumors that Moran was to have been relieved last summer in the middle of the season. There wasn't the harmony on the club at that time that there should have been on a team that was standing for the pennant.

Some of the players felt that Jake Daubert could do a better job of it than Moran. They questioned their manager's judgment about many things and criticized him for the way he was alternating his pitchers.

Harmony apparently was established later, because the Reds came back though to get into second place and finish ahead of the strong Pirates.

Early in the winter John McGraw said he couldn't see the Reds as a threat, and he figured that the Pittsburgh Pirates were going to furnish the hardest opposition for the Giants. He has changed his mind now. He thinks that the Reds are going to be the contending club, and a hard club to beat.

The Giant players all grant the Reds a chance on their fine pitching staff, but they all seem to think that there is an infield weakness at first and third bases, and they figure that it will counterbalance the defensive strength of the strong pitching staff.

No one seems to figure how much of an asset Eddie Roush may be to the Reds. Everyone knows he is a great ball player, a brilliant fielder and a fine hitter, but no one knows what Rush will be when he goes out to play ball with all his heart from the first game of the season.

Roush is satisfied now. He has no salary worries. He has the contract he always wanted. And, above all, he would like to have that pribe money that the league is going to give to the player voted the most valuable in the league. It might be well to watch Roush.

Jack Knight to Play For Salt Lakers

JACK KNIGHT, veteran infielder, last night closed a deal for himself with the Salt Lake club and left at once to join the Bees in their training camp at Fresno. Knight was sold to the Denver club about three weeks ago but protested against being sent out of the Coast League. Following a conference with President J. Cal Ewing Jack was given permission to negotiate with other Coast League clubs with the result Duffy Lewis, manager of the Bees, sent Jack a satisfactory contract. Knight is more than pleased with the courtesy extended him by the Oakland management.

Two Minor Leagues Are Reorganized

NEW YORK, March 19.—Reorganization of two leagues, expansion of another circuit, prospective organization of three new leagues and changes in membership of others, were announced today by John H. Farrell of Auburn, secretary of the national association of professional baseball leagues, in disclosing the 1924 minor league outlook. Thirty-five minor leagues will be in operation, he said.

The Western Association and Southwestern League have been completely reorganized. The Southwestern will include Salina, Independence, Coffeyville, Eureka, Newton, Arkansas City and Garnett, Kansas, and Enid, Okla.

For Railroad information call Lakeside 1420 Southern Pacific

Europe
17 SAILINGS IN MAY
Take the comfortable "Short-cut to Europe." Smoother Sailing. One-third the trip down the scenic St. Lawrence. "MONO-CLASS" liners—de luxe. "MONO-CLASS" —luxurious, popular.
Canadian Pacific
Fred Nason, Gen. Agt. Passenger Dept.
675 Market St. Tel. Sutter 1585
San Francisco

FAST FREIGHT SERVICE
NEW YORK BY SEA
PANAMA CANAL HAVANA
Direct connections and Low Fares to SOUTH AMERICA
Sailings from San Francisco
Mar. 22 MANCHURIA
April 5 KROONLAND
April 19 FINLAND
1st Cabin 2nd Cabin 3rd Cabin
$250 up $150 up $100
Intermediate $125 up
S.S. Manchuria
Including Meals and Berth
650 Market Street, San Francisco
or any Authorized Steamship Agent
PANAMA PACIFIC LINE

Annual Event Draws Record Entry List

Local Industrial Athletes to Compete in Series of Athletic Events.

The fourth annual Industrial Carnival of the Industrial Athletic Association of Oakland will be held at the Oakland Auditorium Friday evening, March 21, with the most elaborate sports program ever attempted under the auspices of the Northern California Amateur Athletic Federation.

Approximately 1500 participants are in line to take part in the various events, on the program which will start promptly at 8 o'clock with a schedule of events mapped out which will last for two hours, following which there will be dancing.

The monster sports carnival will be conducted under the direct supervision of the Oakland Recreation department, with Jay B. Nash heading the general committee in charge.

B. L. Campbell, who was one of the originators of the sports carnival idea three years ago, is chairman of the executive committee, with George E. Gary, Pearl Boscoe, Walter Miller, H. E. Kreyenbuhl, Edna Rondelle, D. E. Needham, Katherine Delgarno and E. R. Wilkins on the committee.

A parade of the participants in uniform will be the opening number of the sports program, following which will come the basketball and volleyball competition under the direction of Pearl Boscoe and Walter Miller.

Indoor baseball, stunts, duck pins, quoits and races, a mile relay race being the final event on the program, will follow in quick succession.

The sport carnivals of the past three years have been instrumental in the developing of the Industrial Athletic Association events which include a majority of the leading industrial plants of the Eastbay.

WANTS TO MEET GREB.

Billy Wells says he want to fight Harry Greb. That's nothing. Many schoolboys are ambitious to be President.

Sammy Ladar Named Captain Of Bruin Five

UNIVERSITY OF CALIFORNIA, March 19.—At a meeting of the University of California basketball squad yesterday, Sammy Ladar, one of the forwards of Coach Earl Wight's Pacific Coast Championship basketball team, was named captain for the 1925 season.

Ladar was unable to play during the first three weeks of the season due to a broken finger sustained in the south but proved one of the most valuable floor men of the California combination once he broke into the lineup.

YALE OR HARVARD of course!
TO LOS ANGELES
Sailings Tues., Wed., Fri. and Sat. from San Francisco, 4 p. m.
Round trip fare, $22.50
TO SAN DIEGO
Sailings Wed. and Fri., 4 p. m.
Round Trip Fare $28.50
Los Angeles Steamship Co.
1422 San Pablo Av. Tel. Lake 530. 2127 University, Berk. 14

SACRAMENTO SHORT LINE
40th and SHATTUCK AVE., Pied. 845
Trains for Sacramento and Pittsburg
Leave 7:50 9:30 11:50 a. m.
1:30 3:30 5:10, 8:30 p. m.
Through Trains to Marysville, Colusa, Oroville and Chico

To the
North, South and East
For Pleasure or Business
The
Southern Pacific Lines
Serve You Best
For Rates and Train Time See Agents
13th and Bdwy. 16th St. Station
Oakland Pier 7th and Bdwy. 1st and Bdwy.
Phone Oak. 162 Lakeside 1420
SOUTHERN PACIFIC LINES

Oakland Tribune

Supreme on Continental Side of San Francisco Bay
Established February 21, 1874

FOUNDED BY WM. E. DARGIE

Member American Newspaper Publishers' Association
Charter Member Audit Bureau of Circulation
Exclusive Complete Associated Press Service for Great Eastbay
Full United Press Service
International News Service
Universal News Service
Consolidated Press Association
Exclusive for Great Eastbay

The Associated Press is exclusively entitled to the use for republication of all news despatches credited to it, or not otherwise credited in this paper and also the local news published herein. All rights of republication of special despatches herein are also reserved

TRIBUNE PUBLISHING COMPANY, PUBLISHERS
JOS. R. KNOWLAND.....President and Publisher
B. A. FORSTERER Secretary and General Manager
Published every evening and Sunday Single copies Daily Edition, 3c Sunday Edition, 10c. Back numbers: Daily Edition, 5c and up; Sunday Edition 10c and up.
PUBLICATION OFFICE—Tribune building, corner of Thirteenth and Franklin sts. Phone Lakeside 6000
Entered as second class matter February 21, 1908, at the Postoffice of Oakland, Cal., under act of Congress, March 3, 1879

Subscription Rates by Carrier:
One month.....$ 85 One year (in advance) $9 00
Three months....$2.55 | Six months (in adv.)..$4.75

Subscription Rates by Mail, Postage Paid
United States Mexico and Canada
(All Mail Subscriptions Are Payable in Advance)
One month.....$ 85 | Six months (in adv.)..$4.75
Three months....$2.55 | One year (in advance) $9.00

SUNDAY EDITION BY MAIL
One month.....$ 50 | Six months $2.50
Three months....$1.50 | Twelve months $4.50

TO SUBSCRIBERS
Subscribers failing to receive their paper by 6:30 p. m. daily or 9 a. m. Sunday will please report the same to The TRIBUNE Office by telephone (Lakeside 6000), and a special messenger will be despatched at once with a copy of The TRIBUNE.

WEDNESDAY, MARCH 19, 1924

ANZA'S BRAVE EXPEDITION.

It was just one hundred and fifty years ago that Juan Bautista de Anza, who is called by many authorities the real founder of San Francisco, made his first expedition over the deserts and mountains and blazed the trail for El Camino Real.

Anza came five years after his friends Serra and Portola but he came by the land route up from Sonora and old Mexico, fighting thirst and storms, and braving attack. There were thirty-four in the party including the commander, Fray Juan Diaz, Fray Francisco Garces, twenty soldiers, guides and muleteers. Over the sand dunes and mountains they pushed and they passed the San Jacinto mountains and where now stand San Gabriel, San Bernardino and Riverside.

When Don Jose de Galvez was organizing the first attempt at the conquest of California, Anza asked his king that he be allowed to march from Sonora by the way of Rios Gila and Colorado to meet the expedition of Portola at Monterey. After a brusque refusal the King of Spain reconsidered and allowed the explorer to go. On January 8, 1774, Anza started his first expedition the story of which may be recommended to all who have not read it as one filled with brave and dramatic exploit, hardship and humor which, in the face of the test, was as valorous as the grim incidents of the march.

It was on March 11, 1774, when the expedition turned its back on the Colorado desert and, according to Chapman, Eldredge and other historians who have traced the route and shown Bancroft to have been in error, made his way into the San Jacinto Mountains by the "broad canada of the San Felipe river."

His animals were very weak from the purging caused by the alkaline grass and water of San Sebastian, and two of them died. He advanced only one and a half leagues (a league was 2 604 miles), then halted for the night where there were some mesquite trees, whose leaves furnished scanty forage for the beasts. In this place were four or five families of Serranos, who informed him that the sea was distant three days' journey to the west, and that some of their relatives near it had seen people like the Spaniards who lived at a distance of five or six days' journey. The sea, Anza inferred, was the Philippine Ocean, and the people were those who lived at the Puerto de San Diego.

It is strange no community along the King's Highway marked the anniversary of the passing of this brave band. The second expedition of Anza, the one which came farther north, started in 1775 and arrived in 1776. It may be suggested now, a year in advance, that those places included in this journey, some of them given their names at the time, consider plans for commemorating this one hundred and fiftieth anniversary.

THE NEW MAY DAY.

Plans of the American Child Health Association and other organizations to establish May Day as one for constructive, concentrated thought and demonstration in behalf of community action for the American child have been given the approval of President Coolidge. An exchange of letters between the President and Secretary Hoover, who is also president of the Child Health Association, has revealed the need for a wider and more intelligent appreciation of the problems of child life.

The great growth of cities in the United States has brought new problems of health. "These problems," says President Coolidge, "should be met by action within each community itself. Our whole social and political progress lies in strong and effective action and initiative of our local communities. Our national voluntary associations concerned in these questions serve a great purpose in scientific research and building up public understanding upon which action shall be taken and from which solutions will be found in each community."

What are the problems? In what respects are Americans lacking in a national conscience for the public protection and well-being of children? This is what Herbert Hoover says:

"We have in America upward of 35 million children, the great majority of whom are the object of the utmost solicitude upon the part of their parents, but no amount of individual solicitude can correct the dangers to which they are subject in many communities by failure of community safeguards. With all the enlightenment and all the prosperity of our great people, we find that in five other nations there is a lower death rate amongst infants; we find in sixteen other nations a lower rate of fatality amongst mothers at childbirth; the great national draft indicated that something like eighty per cent of the men examined were deficient in some particular or another. We find in many of our communities impure sources of water and impure supplies of milk; and in many insufficient consumption of milk; in others we find inadequate provision for health inspection and playgrounds; we find archaic systems and incompetent administration of public health in many cities and towns; we still have large numbers of children at work in factories when they should be in school."

Finding such things, it may be asked what is being done? In the last twenty years infant mortality in this country has been reduced by one-half. In no other nation in the world is there such solicitude for ill and crippled children. The national delinquency is not in individual regard but in community effort such as will surround the children with safeguards. "This is a problem," says Mr. Hoover, "of maintaining health rather than curing disease."

These are the thoughts behind the plan to establish May Day, traditionally one for children, as one dedicated to a centering of thought upon their needs. With the approval of the President, governors, commissioners of health, mayors, various organizations, other persons and agencies are being asked to join in stimulating consideration to the problems of child welfare and child health. May Day of this year will have a large meaning to all of those who inform themselves of the needs, purposes and possibilities of the program which it is to emphasize.

NO SHORTAGE THIS YEAR.

Largely because of the construction of the San Pablo dam and the impounding of a large store of water in that reservoir, there will be no water shortage in the Eastbay this year. The reassurance voiced by President Edgerton of the water company is welcome because the unusually dry winter had seemed to carry with it a threat of shortened supply.

The Eastbay will go through this year on full water rations. Work is started on the dam at upper San Leandro and the time will come when the community may thank that barrier for further postponing the time when the supply is not large enough to meet the demands.

Of course the purpose and intent of the community is that no such time will come, that before the danger year is reached the Municipal Utilities District will have purchased the local company and will be delivering water from the source selected by the expert advisers as offering the most advantages.

In his annual report President Edgerton emphasizes, once more, the need for haste. It will take time to fix upon the purchase price of the company's holdings. Probably a condemnation suit with its expert testimony will have to be conducted. Under favorable circumstances months, perhaps a year, must elapse. In one year the local consumption of water has increased by ten per cent. February's new water connections increased almost two per cent over January. There can be no delay.

According to a definition in the Chicago *Daily News* cognoscenti means "those who would rather be right than be president," and literati means "those who would rather be advertised than be right."

A private credit of one hundred million American dollars has turned the tide in "the battle of the franc."

For many the scientific toast of the day is —"Einstein, right or wrong, Einstein!"

COAST HONORED.

The nomination of Curtis D. Wilbur, chief justice of the Supreme Court of California, to be secretary of the navy is the first step taken by President Coolidge to form a cabinet of his own selection.

Although Mr. Wilbur is a lawyer by profession, he is a graduate of the United States Naval Academy, and therefore is not unfamiliar with our sea forces. What is even of greater importance in these days of nervous tension, he is a man of unquestioned integrity and an outstanding figure in his own state.

The fact that Mr. Wilbur belongs to the Pacific Coast has a special interest in this part of the country. His selection may be taken as a recognition of the keen interest which the people of this Coast have in naval affairs. It is here that the greatest naval development should take place.

Only once before in the history of the country has a President looked to the Pacific Coast for a Secretary of the Navy, and that was in 1906, when Victor F. Metcalf was promoted from the post of Secretary of Commerce and Labor to the head of the Navy Department. Usually the honor went to the Atlantic Coast or to an interior state.

John D. Long, who headed the Navy Department in the McKinley administration, came from Massachusetts, as did his successor, William H. Moody. Paul Morton was appointed from Illinois, and C. J Bonaparte from Maryland. T. H. Newberry hailed from Michigan, G. Von L. Meyer from Massachusetts and Josephus Daniels from North Carolina. Edwin Denby, whose resignation caused the present vacancy, is a resident of Michigan.

It is not essential that the Secretary of the Navy should be a sailor, but it is fair to assume that he would have a better understanding and a keener appreciation of the Navy's needs if he came from a state bordering on the ocean.

Mr. Wilbur undoubtedly has the respect and confidence of the people of California to hold so high a position as Chief Justice of the State Supreme Court. He takes with him an excellent recommendation, and it should naturally follow that he will have the confidence of the entire nation.—Seattle Times.

THE CONNING TOWER

THE FUNERAL OF PIERROT.

(Sestina.)

Pierrot has met his death!
Smile with an open heart,
Dare not to shed a tear—
Pierrot would have a song.
Don't you recall his way?
Pierrot would have a dance.

What, Pierrette, no dance?
Be not appalled by death:
Death is the lighter way,
Lighter for Pierrot's heart;
Death is a longer song . . .
Death is a mirthful tear.

Wise men may weep a tear,
Wise men know naught of dance.
Come, Pierette, a song,
One of a fool's glad death,
One of a fool's bright heart—
Sung in a carefree way.

Ending life's merry way,
Pierrot forbade a tear:
Naught of a laden heart.
Eyes, lieu of feet, made dance,
Feet being held by death—
Pierrot entreated song!

Life is a medley song,
Life is a mazeful way.
Why cease the song for death?
End up the way with dance,
Mingle not song with tear;
Sing not with weeping heart.

Wake, Pierrette, your heart!
Stir it anew with song.
Take up again the dance,
Finish alone the way,
Nipping each budding tear,
Waiting for happy death.

Death should not grieve a heart:
Song is the only way;
Dance is the one real tear!

SIMONETTA.

If a 2 per cent reduction in taxes becomes operative, it probably will be met by eliminating one of the quarterly payments. Doubtless it will be the last one, due December 15, 1924. Well, the night of December 14 will be a night of feasting and joy, known as Non-Payment Eve. We, for one, are planning a big party; and already have reserved a table, confident that the restaurants, in the general joy, will not charge anything for provender.

Some convention or other in Syracuse has decided to wage a campaign to bring about the use of "shoes for occasions," and "four pairs of shoes per man" is the battle cry. Investigation reveals the odd fact that the convention was one of Retail Shoe Dealers And that is the kind of stuff they call news Our notion of news would be "Packers Urge Bean Eating. Be Vegeterians, says Armour."

No qualms agitate the business man who charges off his business expenses on his tax schedule. But what constitutes a writer's expenses? If a writer finds it impossible to get started mornings without a cigar, may he charge up one cigar a day, the rest being, as Booth Tarkington's Bobbie says, mere sensuosity? How about the contrib's subway fare we paid in 1923? And how about Wear and Tear and Depreciation on the equipment?

THE THROWBACK.

In a sanitary, white-enamelled dungeon
The martyr placed himself upon the rack.
He was slowly raised to just the right position,
And slowly, very slowly tilted back.

The torturer, in white and shining garment,
Looked at him with a wide, derisive smile,
And said, with what a vile pretense at kindness,
"It will be over in a little while."

He prodded him with needles and with lancets,
Then with the forceps over him he bent,
When the victim in an atavistic frenzy,
Cried "Cease your torture! Cease! I will recant!"

Clementina Montgomery.

Hymn of Hate.

I don't like burglars,
And I'm scared of thugs;
But I hate red wine
In shaving mugs.

ROS.

Unnecessarily cynical, it seems to us, is Justice Crosby, whose opinion in re Everett vs. Everett is taken: The only semblance of proper family relations was the fact that they lived in the same house and occasionally met together in verbal or fistic combat."

Signs of Spring.

The crocuses are not yet out,
But Ruth has hit a Circuit Clout.

It Depends.

It oft depends
On what you chew
That makes the day
Seem bright or blue.
—Columbus Enquirer-Sun.

And it depends
On what you swallow
If life seems full
Or life seems hollow.
—Houston (Tex.) Chronicle.

And it depends
On what you say
If life seems happy,
Free and gay.
—Hastings (Neb.) Tribune.

Sometimes, my friend,
We often think
It all depends
On what you drink.
—Nebraska City Press.

And it is owing
To rhymes like these
That yesterday
Was a day of ease.

F. P. A.

WITH THE RAINMAKER

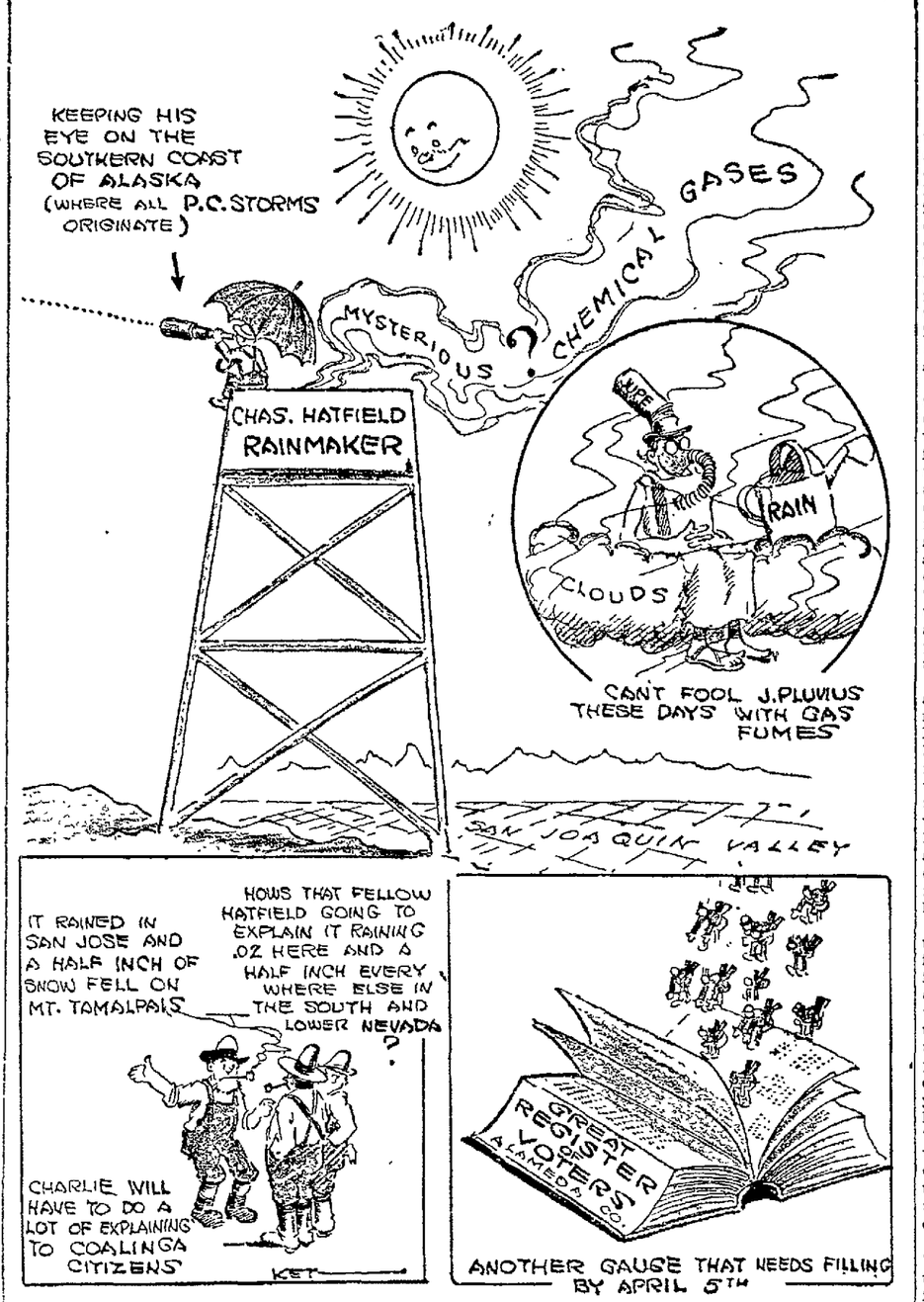

EXCERPTS from the NATIONAL PRESS

Christian Science Monitor: "When it called attention, in a statement recently issued, to the fact that during 1923 close on 2,500,000 Bibles in 100 languages and dialects were distributed throughout the United States, the American Bible Society added another record to the large number of those established in many lines of endeavor during that twelve months. This number represented, moreover, an increase of above 100 per cent beyond the number of those placed in 1922."

New York Times: "That woman suffrage is not producing the results hoped for by its ardent advocates is not a pleasant thought. But in the February number of the Atlantic Monthly and in the March number of the Century Magazine two critics present discouraging facts. In her Atlantic article Mrs. A. R. Martin states that having spent fourteen months criss-crossing the United States, and having mingled freely in club, social and hotel life, she failed to find among women any large interest in public questions."

Medford Mail-Tribune: "'Ladies with pistols were all shooting straight over the week-end, and several sentimental gents throughout the nation bit the dust in the back seats of autos, in apartments and out in the open spaces. Seven died thusly at the hands of irate females. Romance is becoming entirely too rough."

Goldfield Tribune: "Some of the Democrats find it hard to harmonize their statements. For instance, Doheney says the government gets 31 per cent of the oil taken out of the naval reserve. Senator Walsh is quoted as putting the figure at 6 per cent."

New York Times: "The name of California has long been known. Even in England it is understood that California is in the western part of the United States. The climate of California has come to be a standard of perfection, whereby the hideous eccentricities, the downright and criminal negligences, the frigid uncertainties and torrid abnormalities of all other kinds of weather are judged. It would seem as if nothing more need be done about California. Yet we are indebted to a group of enterprising men in California, who have welded themselves together into a company (Californians, Incorporated) for revealing to the world the great possibilities of judicious advertising applied to a State."

Portland Oregonian: "Often the world has sighed to think that it cannot fittingly commemorate, in bronze or marble, the hero who first engulfed a raw oyster. His name and station are lost in antiquity. Likewise we owe a debt of gratitude to that unknown chef who originated the practice of boiling, very gently, a generous measure of oysters in milk and adding butter thereto. Since neither of these tributes can be paid, say vaguely, it follows that the oyster on the half shell and the oyster stew must serve as monuments to our benefactors."

Detroit News: "The resolution adopted by the Utah Beet Growers' Association advocating that there shall be no more Sunday labor in the beet fields, except in cases of extreme emergency, should meet with the unqualified approval of all good citizens. The fact is that in all the walks of life there is a growing disregard for the Sabbath day, so much so that many are coming to view the Sabbath with no more respect than any other day of the week."

Seattle Times: "To prevent repeating in the coming elections in Santo Domingo, voters will be required to dip their fingers in a pot of indelible ink. It appears that the voters are divided into two classes, those who won't vote at all and those who want to vote twice at the same election."

SPIRIT of the STATE PRESS

A friendly suit to determine whether the State Corporation Commissioner has jurisdiction over the sale of land in Panama, has been filed by F. F. Ford in the State Supreme Court. Ford, with a group of Oroville residents, owns a large tract of land on the Quintin river, in Darien, Republic of Panama. He and other owners propose to dispose of the property to California purchasers on a unit plan.—Oroville Register.

The men at the University of California are more frequent church goers that the co-eds, according to a questionnaire. Maybe the boys don't have to darn and sew up the "runs" in their stockings and do little chores of that sort which take up a lot of a girl's time on Sunday morning.—Stockton Record.

Marysville is to be the center of attraction from a pear growers' standpoint on March 26, as a result of action taken by prominent fruit growers at a conference held at the Western Hotel, in which it was decided that "Pear Day" was to be observed on the above date.—Marysville Appeal.

The first of the big departmental appropriations to pass the United States senate at this session was a bill carrying $264,000,000 for the department of the interior. It appears that after all the senate is determined not to let the oil industry support that department.—Bakersfield Californian.

The first prosecution for violation of the state quarantine laws in the San Joaquin valley occurred at Atwater, when Joe Silva, a cream truck driver, pleaded guilty and paid a fine of $50. The arrest is said to have been made following Silva's refusal to disinfect and sterilize cans and truck.—Los Banos Enterprise.

Robert C. Davis, printing instructor at the California Polytechnic school since the opening of the printery several months ago, has resigned his position. His place will be filled by B. R. Preuss, who has been conducting a job printing office in this city.—San Luis Obispo Tribune.

And to think that just a few months ago bobbed hair was looked upon by many people as face rouge was thirty years ago. Nothing is outworn faster these days than old fogyism. — Palo Alto Times.

JUST FOLKS

By EDGAR A. GUEST

CHILDLESS.

Today a letter came to me
For which I've no reply,
For when 'twas written, I could see,
A tear was in her eye.
And as I read the missive through,
The while the lady wrote,
Right well I understood and knew
A lump was in her throat.

"You pen your lines of childhood's joys,
You tell from day to day
About the little girls and boys
Who romp with you in play;
But have you not one thought to give
To leave us reconciled,
One gentle word for us who live
Without a little child?

"Oh, there are countless of us here
Who dream at night and pray
And hunger for the love and cheer
You claim from day to day.
Aye, thousands of us desolate
Who read the lines you've penned,
And through the long years sit and wait
The child God doesn't send.

"In fancy many a dress we sew
And many a ribbon tie,
And many a tender kiss bestow
On childhood's drowsy eye.
We, too, would have them romp in play
And march to horn and drum,
But oh, with heavy hearts we say:
'God will not let them come'."

I know it, lady, know it well,
And would that I could speak
A word to stay the tears which fell
This morning down your cheek.
But quarrel not with God's command,
'Tis vain to question why,
We also fail to understand
When little children die.

(Copyright, 1924, by Edgar A. Guest.)

An Ozark Philosopher.

"I've been married to the same lady—er—now, lez see!—well, such and such a number of years, anyhow," admitted Gap Johnson of Rumpus Ridge. "I've raised 14 children—peartest little cusses in seven states, if I do say it!—and one time and another owned about a hundred dogs, and had right smart fights during which I whipped and got whipped often enough to make it about even, and so on and so forth. They've been long and, I reckon, happy years—long, anyhow. But, all things considered, I reckon if I could go back and live 'em over ag'in prob'ly I couldn't do much better."—Kansas City Star.

Broke His Fall.

Mose Lightfoot, one of the best hod carriers on the job, lost his footing and fell to the street, four stories below.

Mose lit on his head, struck the cement pavement and went through to the basement.

When the foreman went to the basement, expecting to find Mose cold and stiff, he met Mose coming up the steps.

"Great Scott, man, aren't you killed?" he cried.

"No," Mose replied, dusting off his clothes. "I guess dat concrete pavement musta broke mah fall."—Youngstown Telegram.

Patriots will stand still and wait, with firm faith, even though it be shown that a few we trusted betrayed us.—Muskegon Chronicle.

PERSONAL HEALTH SERVICE

By DR. W. A. BRADY.

SHOULD BABY TALK

One of the many curious and interesting facts is that girl babies start talking three or four months earlier than boys, as a rule. I barely mention the matter and draw no inferences from it, neither do I indulge in any scientific speculation on the subject. Suffice to record that the female of the species has the first word, too, and the laconism of the male is more a refuge than an attribute. Since she has it on him coming and going he may as well try to be philosophical about it.

Now young parents, though naturally preferring boys to children, do not like 'em philosophical. As with canaries, the heavier demand is for males, who sing better. But there the analogy ends, for birds and babies have nothing else in common, notwithstanding a superficial similarity in their food in some cases. Young parents—and all parents of either boy babies or children, are young until the little 'uns begin to do up, bob or lose their hair—will agree that canaries and babies are as far apart as the poles, just comparing the size of the bills, for one thing.

When the baby begins his walks and talks we all want him to do it right. We are usually anxious lest he stay pigeon toed, flat footed and bow legged, as he is seemingly at first. Indeed we want him to walk straight—but we teach him the craziest crookedest pidgin — why, we try to make the baby use language a doll wouldn't use; we assume that the kind of talk the dog ignores and the cat scorns to notice is quite the proper line of lingo for the baby.

Imagine the enormous difficulties the baby has to meet in learning to use his speech apparatus and in acquiring by ear a practical command of straight English, which, linguists declare, is about the most difficult of all languages to master. Then imagine the appalling discouragements the baby encounters in his groping when you feed him instead the gibberish libellously called "baby talk." "Come, baby, get in your cart and we'll go meet daddy," is surely as easy to understand and easier for the baby to learn to say than "Tum tum doodems mama go by by in choo choo see da da."

Aside from the handicap which "baby talk" places in the way of the natural education of the baby, in some cases the baby learns this pidgin so very well that it sticks to him much longer than his milk teeth do and the erring parents realize in their embarrassment that they have made a serious mistake.

Precious few of us get any too pure English lessons from our elders at home. But it is at home that we learn to use such English as is our habit, whether it comply with the grammar we study at school or not. It is hardly fair to a baby, therefore, to encourage him to waste his time and efforts on "baby talk." To teach him such stuff in lieu of straight English is to assume that your baby is defective and cannot learn the language you yourself use.

The average girl child begins with such words as "papa" and "mamma" about the end of the first year, and the boy baby at about 15 months. By the end of the second year babies can put words together in sentences of three or four words.

WHAT IS DOING TONIGHT

TRIBUNE radio broadcast.
Sisterhood of Temple Sinai Sports dance, Aahmes Temple.
Companions of the Forest, whist, Pacific Building.
Sciots' circus, Auditorium.
Better Building Show, 1424 Franklin street.
K. of P., fathers' night.
Oaknite Press club show and dance, Oakland high school.
Sons and Daughters of Washington, whist, 568 Eighteenth street.
"Liliom," Playhouse, Dana and Haste street, Berkeley.
Hebrew Center meets, 2980 Adeline street, Berkeley, evening.
Fulton—"Partners Again."
Lurie—May Robson.
Orpheum—Vaudeville.
American—"The Heritage of the Desert."
Fox—Baby Peggy.
State—The Leavenworth Case.
T. & D.—"Thy Name is Woman."
Century—"Honeymoon Cottage."
Franklin—Douglas Fairbanks.
Broadway—Wesley Barry.
Idora Park—Dancing and Skating.

EVENTS FOR TOMORROW

TRIBUNE radio broadcast.
Concordia Rebekahs' social, I. O. O. F. hall, evening.
Frederick C. Torrey lecture, California School of Arts and Crafts, Berkeley, evening.
Better Building show, 1424 Franklin street, all day.
Business and Professional Women's club luncheon, 1741 Broadway.
Piedmont Parlor, N. D. G. W., whist, Pacific Building, evening.
W. B. A. sewing club meets, 96 Pearl street, afternoon.
Wednesday Morning Choral, Ebell hall, evening.
"Liliom," Playhouse, Dana and Hoste street, Berkeley, evening.
Appomattox Relief Corps, whist, No. 5 whist, Pacific Building, evening.

20 YEARS AGO TODAY

A. E. Alden was included in the list of business men admitted to membership in the Board of Trade yesterday.

A children's party, said to be one of the most elaborate functions of its kind held in Oakland this season, was given on March 17 by Mrs. Robert Duncan for her daughter, Flossie Duncan.

Plans for the observance of Arbor Day will be discussed by various civic bodies at a mass meeting called by the West End Alameda Improvement Association for April 21.

Charles P. Welch, president of the Independence Square District Improvement Association, has invited the Board of Public Works to attend a meeting of the club on Friday night.

FIVE LEASED WIRE NEWS SERVICES
ASSOCIATED PRESS Exclusive for Alameda County UNITED PRESS-INTERNATIONAL NEWS - UNIVERSAL SERVICE - CONSOLIDATED PRESS (More than all other newspapers Combined)

Oakland Tribune

Exclusive Associated Press Service — United Press International News Service

AUNT ELSIE
Exclusively in the Tribune
DAILY and SUNDAY

VOLUME C— A — OAKLAND, CALIFORNIA, WEDNESDAY EVENING, MARCH 19, 1924 — 19 — NO. 79

UNPATRIOTIC SHOW JOKES OBJECTED TO

Colbourn Asks Theater Managers to Ban Songs, Stories Ridiculing Principles of Laws of the Government

Taking exception to songs and jokes in some of the local theaters, a delegation from the Ministerial Union, Public Welfare League and other purity organizations, visited Commissioner Frank Colbourn yesterday evening, with the result that Colbourn today requested the managers of all theaters to cooperate in the suppression of certain songs or jokes.

"BOOTLEGGERS' SONG."

It was complained that a bootlegger's song was perpetrated in one of the theaters to the tune of "Yankee Doodle." The committee of complaint, citing this as the most overt instance, asserted that there were several other instances of "ribald or unpatriotic jokes and allusions."

Colbourn, while doubting whether there is any specific law to fit any particular case, issued the following appeal to all the managers of vaudeville theaters in Oakland.

"A delegation composed of representatives of the following organizations: Ministerial Union, Public Welfare League, Business and Professional Women's Club, League of Women Voters, Parent-Teacher associations, called upon me protesting against suggestive and un-American jokes, songs and innuendoes indulged in by some of the performers and artists playing in our Oakland theaters, making sport of the laws and morals of our country, particularly the prohibition law

REQUESTS CO-OPERATION.

"The result of the meeting was that I be requested to ask all theater managers in Oakland to put a stop to such practice. The consensus of opinion was that if proper co-operation on the part of the theater managers was not obtained these representatives would appeal to the [illegible] organizations to have them in future protest individually to the management.

"Without your co-operation my position in dealing with these matters is very difficult and I am asking that you use your good offices to see that nothing objectionable appears on your program.

"Yours very truly,
"FRANK COLBOURN,
"Commissioner of Public Health and Safety."

Health Center Raises Flag

SHELDON I. KELLOGG, a member of the old National Guard, was chosen to hoist the flag of the United States for the first time on the new staff on the lawns of the Ethel Moore memorial building yesterday. The occasion was marked with impressive ceremonies in which directors of the county health center and its staff participated.

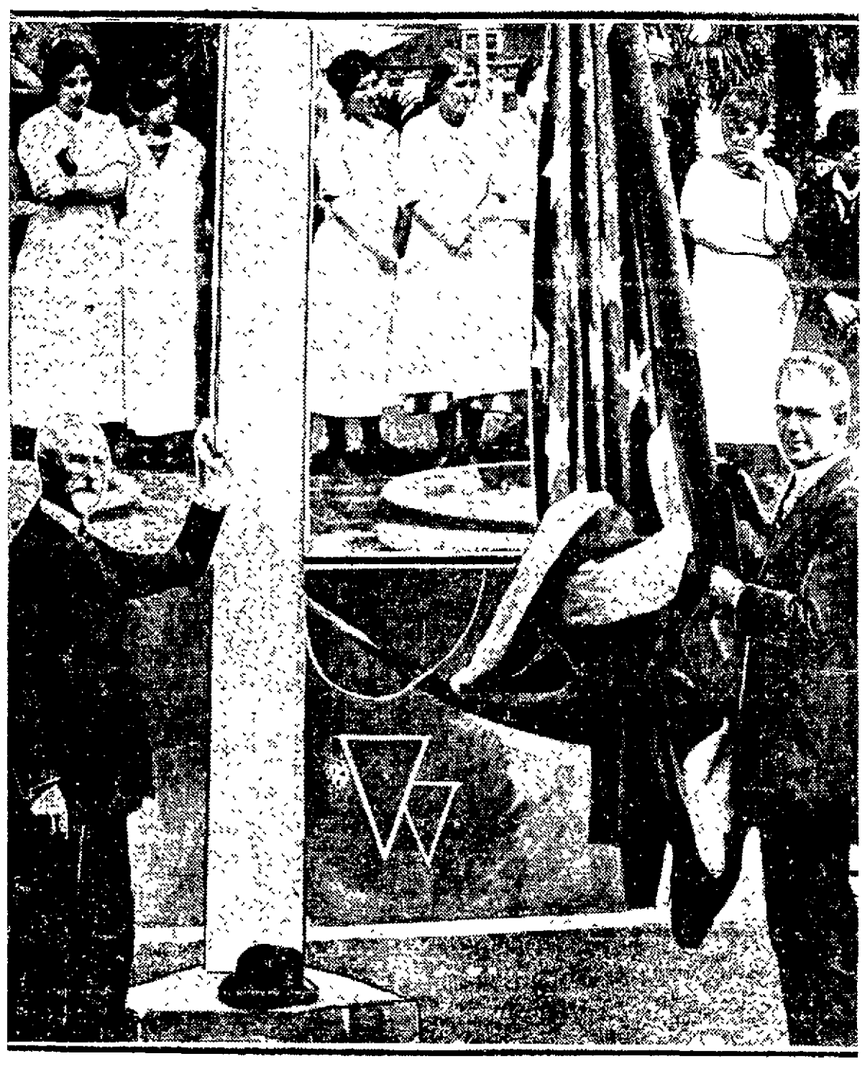

WANDERLUST CAUSES TWO LADS TO SKIP

Bruce Christie, 13, and Ray Sorenson, 14, of Berkeley Send Farewell Messages to Folk and Disappear

BERKELEY, March 19. — Two Berkeley youths, both believed to be suffering from spring wanderlust, are sought by the college city police.

They are Bruce Christie, 13, of 2015 Francisco street, and Roy Sorenson, 14, of 2320 Sixth street. The Christie boy, who had been working after school, lost his job yesterday and telephoned to a girl friend to inform his folks that he had decided to "go away for a while."

The Sorenson youth left a farewell note which was found by his sister, Helen, at the family home. It read:

"I'm gone for the last time; good-by forever."

The police and family do not look upon the note as a suicide threat, but rather as the workings of a youthful mind fed up on adventure stories. It is believed that the boy will try to get passage on a steamer leaving a bay port.

ALAMEDA, March 19. — Search for Fletcher Dobbs, 15-year-old Alameda boy who disappeared from his home yesterday, was instituted today by the Alameda police. The disappearance of the boy was reported by his mother, Mrs. L. Dobbs, 2017 San Antonio avenue.

Dobbs is believed to have left Alameda in company with Bernard Johannsen, 15, living in an ark on the north end of Chestnut street. He is described as being five feet, seven inches tall, weighing 135 pounds and being of fair complexion.

Three Rebels Die as Federals Take Town

BY ASSOCIATED PRESS
LEASED WIRE TO TRIBUNE

BUENOS AIRES, March 19.—The government forces fighting the rebels in Southern Bolivia have captured Yacuiba, according to despatches from Embarcacion. Three rebels were killed.

MRS. SQUIRE HEADS CLUBS OF MOTHERS

Oakland Federation Selects Ticket for Yearly Election Next Month; Endorsement of School Survey Given

Mrs. J. E. Squire, a member of the Oakland Technical high school Parent-Teacher association, was nominated the only candidate for the presidency of Oakland Federation of Mothers' Clubs at a business meeting yesterday. Mrs Squire will succeed Mrs. F. V. Vollmer, who is completing a two-year term. The annual election will take place next month No opposition is expected to the official ticket which presents the following names: President, Mrs J. E. Squire; vice presidents, Mrs. H. W. Campbell, Mrs. F. L. Burckhalter; recording secretary, Mrs L. K. Beever; corresponding secretary, Mrs. J. R. Sutton; financial secretary Mrs. C. M. Wardell; treasurer, Mrs. W. H. Woods; auditor, Mrs. H. G. Hill; historian, Mrs. J. A. Lewis. No nominations were made for parliamentarian

Reaffirmation of the endorsement given by Oakland Federation of Mothers' Clubs to the report of the committee appointed by the board of education to make an official survey of the new school buildings was given. Mrs. O. P. Cole, second vice president of Oakland Federation, tendered her resignation during the morning session.

Adoption of amendments to the constitution will provide that all projects which are community problems but not specific problems of local associations must receive the endorsement of the executive board of Oakland federation before they may be endorsed by local associations hereafter. A first reading was given the amendment yesterday. Action will be called for in the April meeting.

Mrs. F. V. Vollmer, president presided over the all-day conference of the combined Parent-Teacher associations of Oakland, held in the Young Women's Christian Association building Mrs W. H. Marston, past president of second district, California Congress of Mothers, was a speaker on the afternoon program.

Radio Salesman Is Accused of Stone Age Acts

Though following the modern occupation of a radio salesman Albert B. Anderson was a husband of the stone age class who practiced masculine cruelty and domination over his wife, Mrs. Bernice D Anderson, according to allegations in her suit for divorce.

Within a month after their marriage in March, 1922, says the wife, Anderson became "deceitful, unreasonable, overbearing, dictatorial and violently abusive." It was his frequent practice, she says, to strike, choke and kick her, and she carried black and blue marks which caused comment by the neighbors When she protested against his cruelty, says the wife, Anderson would declare:

"I know how to treat women. I think every woman should be so treated I am going to make you know I am the man of the house You must change your method of living and belief; go where I go and believe what I believe."

During a party at his mother's home last September, Anderson was rude to girl guests, the wife declares.

Last December Anderson moved out all the furniture while she was away fro mhome, the wife avers, and that a later reconciliation did not last when he resumed his abuse, the final separation taking place February 7. Mrs. Anderson asks to be awarded $75 a month allmony and the furniture.

Girl Killed, Wrestler Hurt in Plane Crash

BY ASSOCIATED PRESS
LEASED WIRE TO TRIBUNE.

PINE BLUFF, Ark., March 18.—Miss Mabel Bennett of Artman, Kansas, was killed and "Sailor Jack" Lewis, the wrestler, and an unidentified pilot were seriously injured late today when an airplane in which they were making a trip from Arkansas City to Dermott, Ark., plunged into a willow brake near Dermott. The plane, owned by Lewis, was wrecked. Miss Bennett was killed instantly.

LOEB, WIFE RESCUED IN SOUTH SEAS

BERKELEY, March 19.—After being marooned on an island in the South Seas since last May, Dr. E. M. Loeb, former member of the University of California faculty, and his wife have been rescued by the British steamer Buford.

Word of the rescue has just been received by the Federal Telegraph company, which notified Mr. and Mrs. J. E. Allison, 2328 Warring street, parents of Mrs. Loeb.

The Loebs went to the South Seas to study the origin of the Polynesians, and took up their investigations on the island of Niue. The island is one which is seldom passed by steamers, and it took almost a year for the Loebs to secure passage back to San Francisco. Dr. Loeb is a distinguished anthropologist. Both he and his wife are well known in Berkeley.

Frequent painting preserves the steel hulls of vessels from rust and corrosion by sea water.

B. AXEL OVLEN
TAILOR

A man usually becomes correctly attired by paying a few dollars more to have his clothes made to his individual measure.

I personally cut and fit every garment in this shop

12th and Broadway
Commercial Building, Oakland
(Third Floor)

Richmond Merchants Plan Spring Opening

RICHMOND, March 19.—Richmond merchants will play hosts at their Spring Opening tonight. The date has been arranged by the merchants association, and the different stores will have individual displays.

Special music will be heard in the various stores and models will show the 1924 modes and styles. Window displays are also adding their attractions

Richmond merchants have laid in especially large and well chosen stocks this year, according to officials in charge of the show and at an early hour today, many out-of-town visitors had come to Richmond to participate.

Gould Duchess Sues In $83,000,000 Row

BY ASSOCIATED PRESS
LEASED WIRE TO TRIBUNE

TRENTON, N. J., March 19.—The Duchess de Talleyran, formerly Anna Gould, and her five children, all residents of Paris, are complainants in another litigation started in the court of chancery in connection with the pending settlement of the Gould fortune.

The de Talleyrand suit charges that the four co-executors, particularly George Jay Gould, deliberately disregarded the will of their father under which they were required to divide the Jay Gould estate, aggregating $83,000,000, into six equal parts to be administrated separately for the benefit of each of the six children.

Mexican Rebels Seize 75,000 Pesos on Train

FRONTERA, Tabasco, March 19 (By radio via the Dallas News-By the Associated Press).—Revolutionists under General Francisco Coss and Jesus Davila Sanchez today captured a military train en route from Mexico City to Laredo and seized 75,000 pesos in gold and a quantity of arms, according to reports.

Unconfirmed reports of the death of the federal general, Celestino Gasca, said to have been killed in an attack by rebels on a train on the Ishmian railway have been received here.

Public Officials Go On Strike for Pay

LISBON, March 19.—A general strike has been declared by the public officials because of failure of the government to attend to claims in connection with wages.

RICE HULLS

and Groz-it Pulverized Sheep Manure from Nevada make an excellent top dressing for new lawns. We also carry a complete assortment of lawn seed.

American Block Coal Co.
Oak. 385 — Third and Oak St.
Alpine Wood & Supply Co.
Berk. 1840. — Adeline and Russell

STARS, STRIPES HOISTED ON LAWN OF MEMORIAL

In the presence of directors of the Public Health Center of Alameda county and the medical, nursing and clerical staff, the flag of the United States was formally raised on the Ethel Moore Memorial building at First avenue and East Eleventh street, at noon, yesterday. Simple ceremonies marked the occasion. Sheldon I. Kellogg, a member of the old National Guard, hoisted the flag for the first time, while the company of citizens stood at attention The Oakland High School band played the "Star Spangled Banner" as the colors took the breeze.

"No place is more appropriate than this Ethel Moore Memorial Building on which to raise our flag," Joseph R. Knowland, chairman of the board of directors of the county public health institution, told those who had gathered to participate in the ceremony. "This flag represents the highest type of service to humanity by the highest type of citizen through science, the arts or whatever contributes to development.

"Are we not endeavoring to make better citizens in this public health center? If a man or his family is suffering from ill health, the tendency is there to make Bolsheviks of them. But if an institution like this goes into a family, helping them to solve its problems, it is making better citizens for that country whose flag we have just raised.

"As this flag flies from its staff, may it be an inspiration to ourselves and to the citizens of this community: and a symbol of our belief that the most worth while thing in life is to render service to humanity."

The flagpole has been placed on the lawn to the west of the Ethel Moore Memorial building. It is conceded to be the highest staff east of Lake Merritt, measuring 67 feet. The large flag, which was raised yesterday, is the gift of a group of men and women deeply interested in public health work.

Watchman Bound And Robbed of Gun

CHICO, March 19. — John Bullard, watchman at the Gridley cannery, last night was bound and gagged by two thugs and robbed of his revolver and flashlight.

Deputy Sheriff E. M. Mellinger and Constable Roy Hefner made a search of the vicinity but found no trace of the men.

J. M. Rasmusson, proprietor of a service station at Fifth and Cedar streets, has reported to the police that Sunday night he was attacked by two armed thugs who were finally drived off without obtaining money, but only after a battle during which Rasmusson received a beating about the head.

Purchasing Agents To Hear U. C. Savant

The Purchasing Agents' Association of Northern California, at its regular monthly meeting tomorrow evening at the Cmomercial club, San Francisc, will have as their principal speaker, Professor W. J. Marra, of the University of California Extension Division, whose topic will be "The Value of Better Business Letters."

LILA LEE GIVES TEN RULES FOR WEDDED BLISS

The problem of how to be happy though married has been solved by pretty Lili Lee and James Kirkwood, the two Thomas H. Ince stars, who will glitter at the second annual show of the Press club at the Oakland Orpheum on the night of April 1.

They have drawn up a private decalogue which they claim will keep away the menace of domestic unhappiness and the wolf of divorce which is said to prowl in the southern movie colony.

The two will be in Oakland on the night of April 1 to present their own original sketch as a feature of the club's super-vaudeville and musical show.

Here are the ten rules for happiness as outlined by the petite Miss Lee, otherwise Mrs. Kirkwood.

1. We must not be separated.
2. We must not be selfish
3. We must keep our romance alive.
4. We must sacrifice our careers if necessary.
6. We must flirt with each other.
7. We believe children are necessary.
8. We must have a sense of humor.
9. We have confidence in each other.
10. We believe in divorce if necessary.

Murder Charge to L. A. Brother-in-Law

LOS ANGELES, March 19.—An indictment charging murder on one count and assault with attempt to murder on another count has been returned by the county grand jury here against Barney Brannon, formerly of El Paso, Texas. Brannon is alleged to have killed his sister-in-law, Mrs. Margaret Cronin, formerly of Butte, Mont., during a quarrel, and to have attempted to kill his wife.

You Can Own Your Own Home

Anyone can do this. A little down and a small payment each month.

Under the classification

HOUSES FOR SALE

in tonight's classified section you will find choice bargains to fit YOUR purse, offered by reliable Real Estate firms.

Oakland Tribune

Amber is crushed into powder and burned as incense in Chinese temples.

The earliest lighthouses on record were in Lower Egypt.

Copyright 1924 Hart Schaffner & Marx

English models for Spring by Hart Schaffner & Marx

You may select here from an enormous variety of the new styles, featuring the English touch in full cut trousers, blunt vest and loose back coat. A wide range of fabrics in all of the popular Spring colorings. The new models include sport suits, conservative business suits, and a great assortment of ultra-smart styles for younger men.

$39 $49 $55

All four floors of Pauson & Co's big building are devoted *exclusively* to high grade clothes for men and young men.

PAUSON & CO.
Sutter and Kearny, San Francisco
(Founded 1875)
THE HOME OF HART SCHAFFNER & MARX GOOD CLOTHES

Oakland Phonograph Co. — 473 12th St.

This Radio Phonograph Is the Talk of the Town!

The Sonora Phonograph
"The Highest Class Talking Machine in the World"
In Combination With the
KENNEDY---
"The Royalty of Radio"

No longer is it necessary to decide which—a radio or a phonograph, neither takes the place of the other. Both give the finest of pleasure. It takes both to make the perfect ensemble. And here they are—the radio and the phonograph, occupying no more space than phonographs have always done; costing no more than a good phonograph has cost, making at last an ornament of the radio set by doing away with unsightly horns, batteries and etc. The Sonora represents the best in the phonograph world—wide range, accuracy and simplicity of operation have made the Kennedy Radio a standard of excellence everywhere.

Nothing to Detach or Attach
A Radio One Second—A Phonograph the Next

NOTE: When not in use the radio is closed from view.

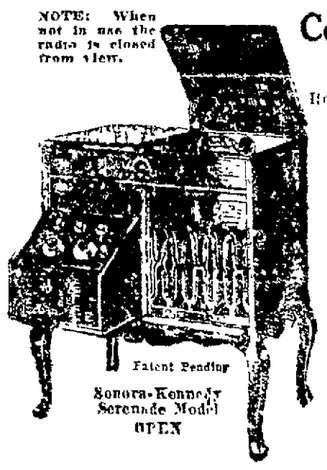

Convenient Terms
Home Demonstrations Gladly Arranged

Patent Pending
Sonora-Kennedy Serenade Model OPEN

Kennedy Radios also installed in all other Sonora models.

OPEN SATURDAY EVENINGS

OAKLAND PHONOGRAPH COMPANY
BERNARD S. GOLDSMITH
"The Store of Happiness"
473 12th Street—Bacon Building
PHONE OAKLAND 5087

UPS AND DOWNS OF WALL STREET

STOCKS · BONDS · COMMODITIES · MARKETS

FOUR SPECIAL WIRE SERVICES

1923 SALES OF SHERMAN, CLAY OVER 9 MILLION

House Claims Now to Be the Largest Musical Merchandising in Country.

Sherman Clay and company established its supremacy as the largest music merchandising house in the United States in 1923, according to a statement issued by Peirce, Fair and company. This Pacific coast company had gross sales of $9,099,000 during 1923, as against the best year previously of $8,328,616 in 1920. The last year was an increase of $1,404,377 over 1922.

The audit for the year ending December 31, 1923, just made by Klink, Bean & Co. and Lybrand, Ross Bros. & Montgomery, shows $707,211 available for dividends, interest and taxes. The dividends on the prior preferred stock now outstanding amount to $172,550. Report is made by Peirce, Fair & Co.

The company shows a ratio of current assets to current liabilities of 4.3 to 1. Net profits for the past five years average $681,324.

Since the beginning of the business, 54 years ago, there has not been a single year with an operating loss except the year of the San Francisco fire in 1906. At the present time, the company's business is divided equally between wholesale and retail, with stores in San Francisco, Oakland, Spokane, Portland, Seattle, Sacramento, San Jose, Fresno, Tacoma, Stockton, Bakersfield, Watson, Vallejo, Santa Rosa and Reno, and wholesale offices in Los Angeles.

The company's balance sheet follows:

ASSETS

Current:			
Cash		$ 183,049.54	
Customers' accounts receivable:			
Secured by lease tract	$3,313,869.38		
Other customers' accounts	4,828,800.86		
	$ 142,670.24		
Less provision for losses	48,577.62		
		$4,094,092.62	
Inventories		3,374,062.11	
Total current assets		$7,651,114.50	
Equipment and bldg. improvements	596,943.98		
Less: Provision for depreciation	339,810.47		
		257,133.51	
Investments:			
Hammond building, S. F., net of depreciation	502,581.44		
Other real estate, improved and unimproved	43,573.79		
Stocks and bonds	2,500.00		
		$49,655.23	
Personal accounts receivable, etc.		145,698.90	
		$8,606,622.34	

LIABILITIES

Current:			
Notes payable to banks	$1,140,000.00		
Accounts payable	412,903.65		
Other current liabilities	143,192.50		
		$1,696,095.21	
Estimated Federal income tax, 1923	65,000.00		
Total current liabilities		$1,761,098.21	
Trade due bills, deposits and contingent commissions		103,230.98	
		$1,864,329.22	
Capital stock:			
Prior preferred, authorized $3,000,000, Issued	$2,465,200.00		
Preferred, authorized $2,000,000, issued	1,730,000.00		
Common, authorized $2,000,000, Issued	2,000,000.00		
		6,204,200.00	
Surplus		538,093.12	
		$8,606,622.34	

MOTOR STOCKS

Motor stock quotations furnished by Sutro & Co., Oakland Bank building:

CURB STOCKS.

	Bid	Asked	Annual Div.
Chandler Motors	55	55½	$6.00
Gen Motors com	14½	14⅞	1.20
Do 6s Deb.	..	..	6.00
Do 7s Deb.	..	..	7.00
Hudson Motors	27⅝	27¾	3.00
Hupp Motors	50	50¼	1.00
Mack Truck	85½	86	6.00
Maxwell Mo Cl A.	48½	48⅝	
Do Cl B	13	13⅛	
Moon Motors	23	23¼	3.00
Nash Motors com	105	107	
Do pfd	..	..	
Packard Mo com	10⅝	10¾	
Do pfd	..	..	
Pierce Ar com	9⅞	9½	
Do pfd	23	23½	
Studebkr Corp	98	98¼	10.00
White Motors	56¼	..	4.00
Willys-Overld com	11	11¼	
Do pfd	79	80	
Durant Motors	23	24	
Paige-Detroit	16½	16¾	
Peerless Motors	21	24	
Reo Motors	17⅝	17⅞	.80

HONOLULU STOCKS

Honolulu Stock and Bond Exchange quotations furnished by Sutro & Co., 602-4 Oakland Bank Building.

Ewa	41
Haw Commercial	49½
Haw Pineapple	52
Haw Sugar	36¼
McBryde	5⅜
Oahu	36½
Olaa	7¼
Onomea	48
Pioneer Mill	29½
Waialua	36⅛

CLEVELAND, Ohio, March 18—Two companies have been incorporated to operate busses on the streets of Cleveland. President Stanley of the Cleveland Railway Company is contesting their right to operate without a franchise.

INVESTMENT SERVICE

as we understand it, includes painstaking analysis of the economic and financial structure of every undertaking whose securities we submit to clients.

"Investigate before you invest" is a sound slogan; but how many are qualified to do this properly?

Wm CAVALIER & Co.

SAN FRANCISCO — Insurance Exchange Bldg. OAKLAND — First Nat'l Bank Bldg.

MEMBERS San Francisco Stock and Bond Exchange

SAN FRANCISCO STOCK and BOND EXCHANGE

By Special Wires of Wm Cavalier & Co. MORNING PRICES

MISCELLANEOUS BONDS

	Bid	Ask
Am Factors 1st m 7s '30	103¾	103¼
Asso Oil 6s gen ea	97⅛	..
Bay Cos Pwr 1st m 5s '36	..	..
Cal Cent G & E 1st m 5s	..	..
Cal El Gen 1st m 5s '48	95	..
Cal Gas & E gen m 5s '33	99	..
Cal Gas & El unif 5s	97	97½
Cal Haw Sugar 7s	101½	106
Cal Ore Pwr SA 7½s '41	107⅛	..
Cal Ore Pwr SD 6s '43	99¾	..
Cal Pet 6½s S F g '33	..	..
Cal St Cable 1st ser '27	..	..
Cal Tel & Light	101¾	102¼
City Elec 1st mtg 5s '37	92¼	..
City Investment 5s	93½	93⅜
[illegible] 5s '46	..	..
East Bay Water 5½s	..	98
First Fd Tr 1st m 5s '43	..	..
Gen Pet 6 per cent notes	96⅝	96¾
[illegible]	..	1
Gt West Pwr 1st m 5s '40	92	92
Gt West Pwr SD 7s	..	..
Home T & T of Sp 5s '35	93	94
L A El [illegible] 5s	..	..
L A Gas & El con 5s	..	..
L A Gas & El ref 5s	96¼	..
L A Gas & El ref [illegible]	..	..
L A G & El ref 7s R-C	104	..
L A Lighting 5s '24	..	..
L A Ry 1st mt g 5s '38	..	..
L A Ry Corp 5s '40	..	..
L A P C P R	..	..
L A Pac R R Ref 5s '43	..	..
Mkt St Cor 5s	..	..
Mkt St Col 6s	..	..
Miller & Lux 1st 7s '30	102½	102¾
Natomas Co of Cal 6s	45	49
Nor Cal Ry 5s '29	..	..
Nor Ry of Cal 5s '38	98	..
Nor Cal P 1st mt 5s '32	..	..
Nor Cal Pwr ret 5s	..	..
Orpheum T & R 5s '46	98	98⅜
Pac Gas Imp Co 4s '30	..	..
Pac G & El 5s '42	..	..
Pac G & El 5½s	96¼	96½
Pac G & El SB 6s '41	102	..
Pac Gas & El 7s '40	..	107¼
Pac El Ry 5s	85	86
Pac Tel & Tel col 5s	..	..
Pac Tel & Tel ref 5s	91½	..
Paraffine Cos 7½s '24	..	..
Paraffine Cos 7½s '25	..	..
Paraffine Cos 7½s '26	..	..
Paraffine Cos 7s '27	..	..
Paraffine Cos 7½s '28	..	..
Paraffine Cos 7½s '32	104¼	..
Paraffine Cos 7s '32	10[illegible]	105¾
Sac El G & Ry 5s '27	..	..
S J Lt & Pwr 5s '45	97¼	97½
S J Lt & Pwr 6s '30	..	..
S J Lt & Pwr B 6s	..	..
S J Lt & Pwr 6s '50	..	..
S J & S Clara RR 4½s '46	..	..
Sierra Ry of Cal 6s '37	..	..
Sou Cal Gas 6s '50	..	..
S P R R of Cal 5s '37	..	..
S P Branch Ry 6s '37	..	105½
S P R R 1st ref 4s	85½	86½
S P Co 20-yr 4s '29	..	..
S P Co 20-yr conv 5s '34	..	..
S P Co C P stock 4s '49	..	..
S P Co S F Term 4s '50	..	..
Sperry Flour 6s	95⅞	..
Union Oil of Cal 5s '31	..	..
Union Oil of Cal 6s '42	100½	..
United Gas & El 5s '32	..	..
Val Cos Pwr 5s	..	..
Western Pac 5s	83¾	84
Wilson & Co 10-yr 5s '28	86	..

WATER STOCKS

	Bid	Ask
E B Water A pfd	86	86½
E Bay Water B pfd	72¾	73
Spring Valley Water	86¼	..

GAS AND ELECTRIC STOCKS

	Bid	Ask
Calif Oregon Power pfd	..	95
Great Western Pwr pfd	97	..
L A Gas & Elec 1st pfd	90⅝	91¼
North western [illegible]	..	..
Pac Gas & Elec 1st pfd	89¾	90⅛

	Bid	Ask
Pac Gas & Elec com	94	94½
Pac Lighting Corp pfd	..	78½
Pac Lighting Corp com	206	..
S J Lt & Pwr prior pfd	97¼	..
S J Lt & Pwr pfd	..	..
S J Lt & Pwr com	51½	52
Sierra Pacific [illegible] pfd	..	56½
Sou Cal Gas pfd	..	..
Western Power pfd	..	..
Western Power com	..	..

RAILROAD STOCKS

	Bid	Ask
Mkt St Ry prior pfd	..	..
Mkt St Ry pfd	..	..
Mkt St Ry com	..	7½
Mkt St Ry 2d pfd	..	17⅞
S F-Sacramento RR pfd	..	50
S F-Sacra RR com	1	..

INSURANCE STOCKS

	Bid	Ask
Firemen's Fund Ins	591	378
Home Fire & Marine Ins	25¾	..
Title Ins & Guaranty	..	..

BANK STOCKS

	Bid	Ask
American Bank	132½	..
[illegible]	..	..
Anglo L P Nat Bank	..	..
Bank of California N A	282	..
Bank of Italy	..	..
Cont'l Natl [illegible]	..	201
First Nat Bank of S F	210	..
French-American Bank	..	..
Humboldt Bank	..	..
Mercantile Trust	..	250
Union Trust	..	..
Wells Fargo Nev Nt Bk	198	200

SUGAR STOCKS

	Bid	Ask
Alameda Sugar	10	..
Calamba Sugar pfd	80¼	81¼
[illegible] Sugar com	..	..
Haw Com Sugar	49⅜	..
Hawaiian Sugar	36½	37
Honokaa Sugar	2¾	3
Hutchinson Sugar Pltn.	1	..
Oahu Sugar	36¼	..
Olaa Sugar	7¼	..
Onomea Sugar	..	..
Paauhau Sugar Pltn	13	15
Pioneer Mill	29½	30
Union Sugar pfd	27	28¼
Union Sugar com	25½	26¼

OIL STOCKS

	Bid	Ask
Associated Oil	30½	..
Cal Oil & Gas	..	..
Calif Petlm pfd	..	..
Calif Pet com	25¼	..
Genl Petlm pfd	24	..
Genl Petlm com	41⅝	..
Honolulu Con Oil	2.40	..
North Am Oil	1.20	..
Pacific Oil	50½	50⅝
Pan-American Petlm & T com	..	..
Pinal Dome Oil	..	..
Shell Union	..	18½
Sterling Oil & Dev	..	..
Standard Oil	61¼	61⅜
Texas Cons Oil	..	..
Union Oil of Cal	121½	..
Union Oil Associates	51⅛	..
United Oil	28½	..
West Coast Oil pfd	..	..

MISCELLANEOUS STOCKS

	Bid	Ask
Alaska Packers Assn	..	151
[illegible] Cold Dredging	..	..
C L Best Tractor pfd	90	..
P B Best pfd	..	..
Cal Copper	1.10	..
CalCotton Mills pfd	..	94
Cal Cotton Mills com	..	..
Calif Ink pfd	..	..
Calif Packing	83	..
Federal Telegraph	..	..
Hawaiian Pineapple	66	63
Haiku Fruit & Pkg pool	24½	..
Haiku Fruit & Pkg free	25	26
Judson Mfg	..	..
Magnavox Co	..	2.35
Natomas Cos of Cal pfd	..	..
Pac Auxiliary Fire Alarm	..	..
Pac Tel & Tel pfd	91½	..
Pac Tel & Tel com	..	..
Paraffine pfd	..	..

	Bid	Ask
Paraffine Co com	60½	..
Paraffine pfd	96¼	..
Paraffine Co cert	63	..
Telephone Inv Corp	..	20¼

LISTED SALES.

3000 East Bay Water 5½s	98
6000 Pac Tel Pet bd 5s	91⅝
1000 Pac Gas & E 7s	107½
2000 Do 6s	102⅜
1000 S J Lt P R 6s 1952	98¼

STREET SALES.

20 Cal Packing	82¼
25 Alaska Packers	150
75 Spring Valley Water	87
10 Pac Gas & El common	94
100 Do	94
10 Do	94
20 Do 1st pfd	90
45 Do	89¾
100 Calif Petroleum com	25¼
50 Associated Oil	30⅞
65 Do	31
85 Do	31
[illegible]	41⅝
395 Do	41½
135 Do	41½
100 Pacific Oil	50⅝
50 Do	50⅝
110 Shell Union com	18½
10 Do	18½
75 Do	18⅝
6 Std Oil of Calif	61⅜
110 Do	61⅛
5 Union Oil of Calif	121½
40 Union Associated	55
900 Hon Cons Oil	2.42½
7 Calamba Sugar pfd	80¼
100 Calif Packing	82¼
500 Calif Copper	1.40
5 Pac Tel & Tel pfd	91⅛

American Tobacco Nets $15 for Common

The American Tobacco Company report for the year ended December 31, 1923, shows net income of $17,808,139 after charges and Federal taxes, equivalent, after preferred dividends, to $15 a share on both classes of common stock. This compares with net income of $18,833,255, or $17.49 a share on the common stock outstanding in 1922. The total sales for the year amounted to $138,473,340, as compared with $143,901,445 for the year previous, and the surplus for the year was $3,175,461 against $4,920,749. The profit and loss surp us of $22,845,868 compares with $19,670,470.

Tide Water Oil Earns $5.82 On Capital

The report of the Tide Water Oil Company and subsidiaries for the year ended December 31, 1923, shows net income of $2,512,185, after depreciation and depletion charges, etc., equivalent to $5.82 a share on the $49,596,800 capital stock outstanding. This compares with net income of $4,975,967, or $9.91 a share on the $49,672,500 capital stock outstanding in the 1922 year. The surplus for the year amounted to $2,923,317 for 1922 making the profit and loss surplus $10,172,142, as compared with $17,020,581 on December 31, 1922.

UNLISTED SECURITIES

Furnished by WILLIAM CAVALIER & Co. MORNING PRICES

BONDS.

	Bid	Asked
Alameda Farms Co 6s	..	..
Albers 7½s 1942	..	..
Amalgamated Sugar 7s	..	..
Asso Oil Co 1st ref 5s	..	..
Bay Cos Pwr 2d 6s	..	..
Blue Lake Wat r Co 6s	..	..
Calambra Sug Est 6s	89½	90
Cal Northwestern 1st 6s	..	..
Central Cal Crm 7½s '31	..	..
Central Cal Traction ctfs	..	..
Columbia Steel 7s	..	97¾
Cons Electric Co. 5s	85	..
East Bay Water 6s '42	..	..
East Bay Water 7½s	104¾	105¼
Fairmont Hotel 6s '37	..	..
Genl Petlm con 6s	151½	153
Gt Western Pwr 8s '36	105⅝	108⅝
Gt Western Pwr 6s '49	..	..
Gt West Pwr 6s 25 deb	..	..
Holly Sugar 7s	..	..
Key Route Group 1-B 6s	..	..
Key Route Group 1-B	92	93
Group 2	..	87
Group 3	..	..
Key System Securities 6s	81	..
Key System ref 5s 38	..	..
Key System [illegible] 6s	..	..
L A Gas & Elec 6s '42	98½	99
L A Gas & Elec [illegible]s '43	..	..
L A Gas & Elec 5½s '47	..	..
L A Pacific 4s gtd	..	..
Mt Whitney Pwr & E 6s	..	..
Northwestern Elec 6s	..	..
Oakland Rys 6s notes	..	..
Oakland Transit cft 6s	106	..
Orpheum Circuit 7½s	..	..
Pac Coast Lumber 8s	..	..
Pac L & Pwr 1st 5s '42	..	..
Pac Lt & P 1st ref 5s '51	..	..
Realty Syndicate "B"	..	..
Palace Hotel 6s	101¼	101⅜
Sacto Val Pwr 1st 6s	..	..
San Diego G & El '39 5s	..	..
S F G & El 4½s	..	..
S F G & El 4½s callable	..	95¼
S F G & El [illegible]	..	..
S F & San Joan Cal 5s	..	..
S J Lt & Pwr 7s '24	..	..
S J Lt & Pwr 7s [illegible]	..	..
S J Lt & Pwr B 6s '52	99¾	99¼
Santa Cruz Ptld Cem 6s	..	..
Sierra & S F Pwr 5s	..	..
Sierra & S F P 2 5s sB	..	..

	Bid	Ask
Sierra & S F P 2d 5s sB	..	..
South Pac Coast 4s	..	..
Sou Calif Cem 6s	..	..
Sou Cal Edison gen 5s '39	..	..
Sou Cal Edison 6s '43	..	99⅞
Sou Cal Edison [illegible]	..	..
Sou Cal Edison gn&rf 6s	..	..
Sou Cal Gas 7s	..	..
Sou Cal Tel 5s	..	..
Spring Val Water 5s '43	..	96½
Standard [illegible]	..	..
Standard Oil of Cal 5s '24	..	..
Standard Oil of Cal 5s '25	..	..
Standard Oil of Cal 5s '26	..	..
Standard Oil of Cal 5s '27	..	..
Standard Oil of Cal 5s '28	..	..
Standard Oil of Cal 5s '29	..	..
Standard Oil of Cal 5s '30	..	..
Standard Oil of Cal 5s '31	..	..
Standard Oil of Cal 5s '32	..	..
Standard Oil of Cal 5s '33	..	..
Theo H Davies & Co 7s	..	..
Western Meat 7s	..	..
Western States Gas 5s '41	..	..
Western States Gas 6s '47	..	94½
Yosemite Val R R 1st 5s	51½	61

CEMENT STOCKS.

	Bid	Ask
Pac Portland Cem	109	115
Riverside Portland Cem	150	160
Santa Cruz Ptl Cem	..	..

GAS AND ELECTRIC STOCKS.

	Bid	Ask
Coast Gas & Elec 2nd pfd	45	..
Midway Gas pfd	..	..
Midway Gas com	..	..
Northwestern El 7s pfd	..	..
Sou Cal Edison com	..	..
Sou Cal Edison 7s pfd	..	..

INSURANCE STOCKS.

	Bid	Ask
West Coast S F Life	4	..
Western States Life	17	..

BANK STOCKS.

	Bid	Ask
First Natl Bank of Oak.	..	..
Fruitv. Bank	..	..
[illegible] Bank	..	..
United Bank & Trust	160	..
Central Sav Bk of Oak	..	..

RAILROAD STOCKS

	Bid	Ask
Key System Prior pfd	87¾	..
Key System 2nd pfd	..	..
Ocean Shore R R	..	..
Western Pacific pfd	61¼	..
Western Pacific com	..	17⅞

SUGAR STOCKS.

	Bid	Ask
Ewa Sugar	..	..

	Bid	Ask
Honolulu Plantation	..	63
McBryde Sugar	5⅜	..
Waialua Agri Co Ltd	36⅛	36⅜

OIL STOCKS.

	Bid	Ask
Boston-Pacific Oil	..	..
Caribou Oil	..	..
Claremont Oil	..	..
Cons Mutual	12c	14c
Holly Development	..	..
Holly Oil	..	5
M J & M Con Oil	.09	.10
Palmer Union Oil pfd	20c	24c
Palmer Union Oil com	3c	5c
Transcontinental Oil	4	..
Transcontinental Rights	01	.06
U S Petlm of Cal	..	4
U S Petlm of Wyoming	1.65	..
U S Royalties	..	..
Ventura Oil	..	..

MISCELLANEOUS STOCKS.

	Bid	Ask
American Factors	..	..
Albers Bros Milling pfd.	..	..
Albers Bros Milling com.	..	..
Bancitaly Corp	..	..
Cal Wine Assn com	44	45
City of Paris pfd	..	..
City of Paris com	..	..
Crown Willamette 1st pfd	..	..
Durant of Calif	..	..
East Bay com	152	..
Engels Copper	..	..
Goodyr T R of Cal pfd	92½	..
Holland Land	..	..
Matson Navigation	..	..
Moorhead [illegible]	..	..
Orpheum Circuit pfd	91	..
Orpheum Circuit com	19	..
Owl Drug pfd	..	..
Owl Drug com	..	..
Vacaen Packing com	..	..
Western Meat	..	..
Zellerbach Paper pfd	99	99½
Zellerbach Paper com	..	..

UNLISTED SALES.

17 Goodyear of Cal pfd	92½
15 Key System prior pfd	88
10 Do	88
2000 M J & M & M	9c
25 McBryde Sugar	5⅜
5 Albers Bros pfd	70
1000 Palace Hotel 6s	101⅜
1000 Key System Group No 1	92¼
50 Calif Wine com	44½

SAN FRANCISCO STOCK EXCHANGE

Special Wire Service to OAKLAND TRIBUNE MORNING PRICES

	Bid	Ask
Belmont	63	..
Cash Boy	..	07
Jim Butler	..	02
Halifax	13	15
McNamara	..	02
McNamara Crescent	..	02
Midway	02	03
Mon Pittsburgh	..	02
New Calif	01	..
North Star	01	02
[illegible]	..	..
Rescue	03	04
Tonopah 76	..	10
Tonopah Extension	1.70	..
[illegible]	01	02
West End	60	64

DIVIDE DISTRICT

	Bid	Ask
Aladdin	01	02
[illegible]	..	..
Annex	06	08
Apex	01	02
[illegible]	..	01
[illegible]	..	02
Ben Hur Extension	01	02
Bevis	..	03
Brougher	01	02
Little Divide	..	..
[illegible]	01	..
Divide City	..	02
Divide [illegible]	02	05
Dividend	..	01
Divide Tonopah	81	89
[illegible]	..	..
Florence	15	16
Giant	01	03
Gold Reef	..	02
Goldsmith	..	02
Gold Zone	05	06
[illegible]	..	..
Harmill	04	05
Hasbrouck	01	02
[illegible]	..	01
High Divide	01	02
Hub City	02	03
Kornick	01	02
Keystone	..	02
Knox	..	02
Lucky Boy	01	02
Nevada	01	05
S Divide Extension	..	02
Northwest	..	02

	Bid	Ask
Silver King	..	03
[illegible]	01	..
Standard	01	02
Thurston	..	02
[illegible]	..	02
Victory	02	04
Western Divide	..	02
Wilson	..	01

GOLDFIELDS

	Bid	Ask
Booth	04	05
Bra Verjes	02	03
Cracker Jack	01	02
Florence	21	26
Goldfield Cons	01	03
Goldfield Dev	05	09
Grandma	01	02
Great Bend	01	02
Jumbo Extension	02	03
Kewanas	..	01
Lone Star	..	..
Red Hill	01	02
[illegible]	01	02
[illegible]	..	01
West	01	03

COMSTOCKS.

	Bid	Ask
Andes	..	..
Best & Belcher	02	03
Bullion	..	..
[illegible]	..	..
[illegible]	..	6
Concordia	02	03
Con Virginia	03	04
Gould & Curry	02	..
[illegible]	12	..
Justice	1	2½
Mexican	10	..
Ophir	04	04
Potosi	..	02
Savage	03	05
Scorpion	..	02
Sierra Nev	01	03
Spearhead	04	05
Union	07	08
Utah	..	02

EUREKAS.

	Bid	Ask
Bullwhacker	..	00
Ilinox	..	07
Eureka Hills	30	02
Eureka Main	01	02
[illegible]	..	04

CALIFORNIA.

	Bid	Ask
Argonaut	..	..
Ben Hur	01	02
Bunker Hill	..	05
Central Eureka	..	500
[illegible]	05	..
Golden Eagle	..	..
Gold Wedge	02	03
Grass	01	01
[illegible]	..	26
Kennedy	2.00	..
Marne	01	02
Moore	04	06
[illegible]	..	..
Nevada Hills	21	15
[illegible]	..	..
Sutherland	05	..
[illegible]	..	1
Yellow Dog	08	..

SIMONS

	Bid	Ask
Simon Silver	..	01

MANHATTAN

	Bid	Ask
Mustang	..	..
Union Amalgamated	..	..

OTHER DISTRICTS

	Bid	Ask
[illegible]	..	..
Boundary Rd Mtn	11	..
Bullwhacker	..	2
Fairview Rd Mtn	16	..
Manhattan Cons	03	04
Mayflower	01	02
Mineral Mountain	1.17	..
Nevada Hills	27	28
Silver Hills of Nev	07	..
White Caps	02	05
[illegible]	..	01
Revert	..	..
Rosetta	..	02
Sunset	03	07

OIL QUOTATIONS

	Bid	Ask
Amalgamated Oil	1.7	1.37
Associated Oil	..	30½
Associated Oil	121	..
Caribou	70	..

	Bid	Ask
Cons Mutual	13	14
General Petlm pfd	23	21
General Petlm com	41	41½
Lily	..	..
Holly Development	10	..
Honolulu	2.40	2.50
[illegible] Crude	..	..
Junction	40	1.00
Kern River	..	..
[illegible]	..	..
M J & M M com	08	.10
Nor Amer Oil	1.20	1.22½
Pacific	50½	50½
Palmer Union pfd	21	..
Palmer Union com	03	.04
Pete Lum Operator	02	..
[illegible]	..	..
Premier	..	12
Prudential	..	..
[illegible]	..	03
[illegible]	1½	2
S F & M Kittrick	2½	..
[illegible]	..	..
Star Petrol	90	1.25
Standard of Calif	61¼	..
S V & M	..	.20
[illegible] rights	3.00	4.10
[illegible]	..	..
[illegible]	..	1.10
[illegible]	..	..
Union Oil	..	..
Union Oil Associates	..	51½
Union Oil of Calif	121	..
U S Pet Wyo	1.70	1.80
[illegible]	..	..
[illegible]	..	..
Ventura	27	..

MINING SALES.

1000 New California	05
2000 [illegible]	02
1000 Silver King	02
500 Goldfield Con Mines	07
1000 Lone Star	03
5000 Red Hills Florence	02
1000 Sandstorm Kendall	02
2000 Concordia	02
9000 Con Virginia	03
2700 Mexican	10
2000 Ophir	03
1000 Union Con	08
8500 Nevada Hills	17

STATES IN DRIVE SECURE MANY MORE SETTLERS

Advertising Campaigns All Trend to Attract Desirable New Citizens.

BY CONSOLIDATED PRESS SPECIAL TO TRIBUNE

NEW YORK, March 19.—Americans who want homes are going to find the arms of communities opened more widely to them the coming spring and summer than ever before. States in every part of the union are realizing the necessity of attracting desirable citizens and are spending, and preparing to spend, large sums to attract them. This trend is reflected in the advertising campaigns now under way.

This is accurately shown by the action recently taken in Iowa. Efforts were made in that state to secure adoption of a measure assessing each resident a certain sum for advertising purposes. The measure failed of passage, although there is at least one other state which has such a provision. Following the defeat of the Iowa measure, thirty-two influential Iowa daily newspapers combined both to advertise the advantages of the state in their own columns and to raise a sum to purchase paid advertising in journals of other sections of the country. These advertisements are outlining the climatic conditions and business advantages of the state and have resulted most advantageously in attracting prospective property owners.

EXAMPLE FOLLOWED.

Other sections are following similar plans. The southeastern states have large forces of paid representatives spread throughout the country with the purpose of attracting agriculturists from other secions to settle on lands made vacant by ravages of the boll weevil and migration of negroes to the north.

Texas is cutting up her million acre ranches into forty acre farms and thousands of settlers have been attracted to that section. The northwest is rapidly overcoming the impression that the last year has been a period of discouragement to the farmer and is active in attracting new residents, urged on by active competition from the western Canadian provinces.

Active cooperation is being furnished to these advertising efforts by the railroads. Not only are the carriers providing and advertising tourist and home seekers' rates, but they are using the columns of newspapers along their lines to acquaint the public more fully with the service they are prepared to render in transportation of both passengers and freight and the improvements in their schedules and equipment. The Union and Southern Pacific, the Louisville & Nashville and the Southern Railroad have been active in such campaigns in the last three months.

RAILWAY SPELLBINDING.

Although the speech making campaign of a presidential year has scarcely started, the railroads already have hundreds of "spellbinders" in action. Since January 1, over 250 national and state conventions of business men have been addressed by railroad representatives. So marked has been the request for places on the programs of trade bodies by railroad speakers that many conventions have demanded the right to review proposed addresses so that they may exclude matter which may not be pertinent to the industry involved.

Samuel M. Vauclain, president of the Baldwin Locomotive Works, expressed the general attitude of the carriers when he said:

"You talk about the railroads charging too much for freight. What you want to say is 'give us better and quicker service and we will pay you more money.'"

He added that business had been better in the last two months and a half than in the last nine months of last year.

"TIN CANNERS" NOT WANTED.

It is notable in the rush for new citizens that there has been a revulsion of feeling in the milder climate states this winter against the so-called "tin-canner," or automobile camper. For a long time Florida [illegible]. A change of attitude is found in the recent action by Tampa, which decided that its public park was provided essentially for its own residents. The tin canners have departed from Tampa and from expressions of the all-the-year-around residents, their absence has not been mourned. Business men there [illegible] become citizens, few leave any appreciable sum in the community and practically all demand much for nothing.

A somewhat similar trend has been noted in California. One of the men most closely connected with the advertising campaign of the California communities said today that the average motorist driving into California leaves comparatively little in the town in which he stops.

"The fellow with the flivver and the tent and all the other necessities of life strapped on—and there are a lot of them—gets by for very little," he added.

Many New Wells Drilling in South

Pan-American has twenty-eight rigs up in the Torrance oil field preparatory to a simultaneous drilling program, and the Shell company is starting six in the southeastern area.

An intensive drilling campaign is announced by Elk Hills Development company whose offset to Naval Reserve No. 1 found oil sand last week and others on section 14-30-22 in Elk Hills.

If a test well drilled 2600 feet proves to be the producer anticipated the company plans to drill twenty-five wells on the section.

NEW SUGAR CHIEF.

NEW YORK, March 19.—R. Walter Leigh, of New York, vice-president of the American Beet Sugar company, was elected chairman of the board and president of the company at a meeting of the directors today, to succeed H. Rieman Duval, [illegible]

BUSINESS and FINANCE

By H. S. SCOTT.

California Petroleum on the strength of its showing of over $20 a share earned last year, was the favorite in the oils in the San Francisco market today, the common moving up 1½ points to 23⅝. Standard, General Petroleum and Union scarcely held their own.

Another decline in the price of refined sugar caused the Hawaiian properties to show signs of edging down. There was perceptible slowing in the demand for these stocks and sales were below yesterday's close. Price movements in all classes of offerings were narrow.

Wall Street opened with signs of an upward trend. Standard industrials showed a movement for renewed selling. Other automotive shares made good recovery from recent heaviness, Mack Truck, Fisher Body and Maxwell A rising 1 to nearly 2 points. General Electric moved up to 229½, another new high since 1902. Other strong spots included Central Leather preferred, Mathiesen Alkali, National Lead and Colorado Fuel up 1 to 3 points. Foreign exchange steady.

Concentrating on the motors, Independent Steel and shipping shares bear traders later renewed selling pressure against the general list. Crucible was down 4 points to a new low at 56 and the increase in American International Corporation deficit. Chandler and Studebaker established new minimum prices at 53½ and 96 respectively and further inroads were made in Nash Motors, Willys-Overland preferred and Stewart-Warner. General Electric continued its sensational climb, touching a new high at 231.

Short selling decreased in the afternoon when American Can and Norfolk & Western began to move up, touching 117¾ and 128⅞ respectively. Wabash preferred A spurted to 47⅝ and New Orleans, Texas & Mexico to 110⅝. Gunning for soft spots was not entirely abandoned, U. S. Industrial Alcohol dropping 2 points on large offerings.

Vacuum Oil which has been prominent for several days, was again traded in on a large scale on the New York Curb moving up about 1 point. Dealings in Standard Oil of Indiana also were on a fairly large scale, although there was some pressure in other groups. Prairie Oil and Gas also displayed strength in the early trading, moving up about 2 points and a gain of 2 points was made in Standard Oil of Nebraska. Industrial issues were irregular.

Announcement that the Pennsylvania Railroad had taken first steps to lease Norfolk & Western's marked heavy buying of the latter road's convertible 6s in today's early dealings. Mounting 3⅝ points, the bonds kept pace with a 4-point rise in the stock and touched a new high at 125¼.

Trading interest was centered largely in the railroad and local traction issues. Another advance in Kelly Springfield 8s marked a recovery of 4 points from their recent low. Price movements elsewhere were narrow and crude.

* * *

34 NEW OIL WELLS STARTED DURING WEEK.

Oil field operations reported to State Oil & Gas Supervisor R. D. Bush during the week ended March 15, show 34 new wells started as compared with 23 during the previous week.

Of the 34 notices to drill filed this week, 21 were for new wells in the Torrance field, one in the Long Beach field, three in the Whittier field, one in Dominguez field, one in Orange county, three in Ventura county and four in the fields of Kern county. The total new wells this year is 226 as compared with 273 at the same date last year.

Tests for water shut-off this week numbered 39, as compared with 20 during the previous week. Yearly total to date 312, total to same date last year, 388.

Deepening or redrilling jobs this week numbered 13 as compared with 18 during the preceding week. Total to date this year 141; total to same date last year 174.

Abandonments this week numbered 29, as compared with eight during the preceding week. Total to date this year, 116, total to same date last year, 51.

* * *

ASSOCIATED OIL GROSS IN 1923 OVER 12 MILLION.

Earnings of Associated Oil and its subsidiaries last year amounted to $12,369,776 after operation, maintenance and transportation charges, an increase of over 40 per cent over the figures for 1922 according to the annual report of President Paul Shoup.

Fixed charges of $1,370,256 and reserves for taxation, depreciation, depletion and amortization of discount on bonds sold totaling $5,918,586, left the net income for 1923 $5,080,682.

The report shows that the total [illegible] the proprietary companies and those in which Associated Oil has stock interests, increased 48 per cent over the 1922 figures. They amounted to $11,129,402.

The report, which includes also the operations of the Amalgamated Oil Company, shows that the gross crude oil production of Associated and the company just named amounted to 7,687,044 barrels over the previous year.

The combined gross production of the Associated Oil Company and its affiliated companies registered an increase of 94 per cent over 1922. It was 22,959,189 barrels. Crude oil stocks were 13,593,852 barrels and refined oil stocks 3,456,089 barrels, both constituting a marked increase over the stocks on hand at the end of the previous year.

* * *

CALIFORNIA PETROLEUM EARNS $20 PER SHARE.

The California Petroleum Corporation closed the year 1923 with a net profit of $6,101,198, as against $4,655,593 for the previous year, according to the annual report of President J. W. Fuqua.

This net profit was equivalent to 20.37 per cent on the entire common capital stock outstanding, compared to 12.04 per cent in 1922 and 9.44 per cent in 1921.

The balance sheet shows current assets of $10,688,702, as against current liabilities of $3,720,315. Cash in banks amounted to $1,302,150, while accounts receivable aggregated $1,303,373.

The net production of crude oil from the company's properties, after all deductions for royalty oil belonging to lessors and other outside interests was 14,311,966 barrels, compared with 7,026,558 barrels for 1922, an increase of 104 per cent.

The average daily net production was 39,293 barrels, compared with 19,251 barrels in 1922.

Sixty-six new wells, which produced 7,502,786 barrels of oil were completed during the year. Drilling activities were confined principally to proven fields in Los Angeles and Orange counties.

Gross sales of crude and refined oil totaled 14,495,688 barrels, or $17,[illegible], as against 7,[illegible] barrels or $10,785,352 in 1922.

DIVIDENDS.

Kansas City Southern Ry—Regular quarterly of 1 per cent on preferred, payable April 15 to March 31.

Phila and Western Ry.—Regular quarterly of 1¼ on preferred, payable April 15 to stock of March 31.

New York Transportation—Regular quarterly of 50 cents on common, payable April 15 to stock of April 1.

Mexican Petroleum—Quarterly on common reduced to $3, but regular quarterly of $2 on preferred, payable April 21 to stock of record March 31.

Kansas City Southern—Regular quarterly of 1 per cent on preferred, payable April 15 to stock of record March 31.

Philadelphia and Western—Regular quarterly of 1¼ per cent on preferred, payable April 15 to stock of record March 31.

Fairbanks Morse—Directors voted $25 stock dividend on common, contingent upon approval of proposal for capitalization of surplus involving issuance of new common and preferred stock, which is to be submitted to stockholders March 25.

McCall Corporation—Dividend of 1¾ per cent on account of accumulated dividends and regular quarterly of 1¾ per cent on preferred payable April 1 to stock of record March 1.

WIRE SUMMARY

Montana Power for 1923 reports net after depreciation and federal taxes of $5,067,000, or $4.80 a share common against $2,436,000 or $5.54 a share in 1922.

North American company reports net after depreciation and other charges of $5,[illegible],000 or $3.11 a share common against $6,093,000 in 1922.

American Bosch Magneto for 1923 [illegible] against $25,913 in 1922.

Union Bag and Paper reports for 1923 net profits of $950,000 against $1,029,000 in 1922.

Kansas City, Mexico and Orient stockholders are raising a fund of $2,000,000 to bid for the property when put up under foreclosure at auction next week.

New York Central acquired 3600 shares of Michigan Central in 1923, bringing its holdings to 178,000 shares, or 95 per cent.

The Lee Rubber & Tire Corporation reports for 1923 a deficit of $7[illegible],813, after deducting interest depreciation, taxes, etc. Figures of the Republic Rubber Company are included for the period from June 9 to December 31, 1923. In 1922 Lee Tire reported net income of $[illegible] equal to $2.46 a share on the 150,000 shares of no par value capital stock outstanding.

The American Safety Razor Corporation reports for 1923 a net income of $681,317, equal to 85 cents a share on the 800,000 shares, par value $25, outstanding, after deducting federal taxes, depreciation, etc.

The G. R. Kinney February sales amounted to $854,[illegible], against $[illegible] for that month in 1923 and for the two months the sales were $1,741,521, against $1,[illegible],511 for the corresponding two months last year.

The balance sheet of the Freeport Texas Company and subsidiary companies as of November 30, 1923 shows total assets of $35,912,707, against $35,063,919 in 1922. The current assets were $4,425,695 and the current liabilities $1,318,918.

The consolidated profit and loss account of V. Vivaudou, Inc., for 1923, shows net income of $657,[illegible] after charges but before federal taxes. This is equivalent to $2.19 a share on the 300,000 shares of no par value capital stock, and compares with net income of $592,947 or $1.97 a share earned on the capital stock in the preceding year.

Gray & Davis report for the year ended December 31, 1923, shows surplus of $50,152, equal to 37c a share on the common after preferred dividends.

The balance sheet of the Amalgamated Leather Companies, Inc., as of December 31, 1923, discloses current assets of $1,019,930 and current liabilities of $1,910,145. The current assets include cash of $174,452 and notes and accounts receivable of $1,339,576. The net income for 1923 was given as $1,003,633.

The Superior Steel Corporation for 1923, shows net profits of $734,878 after expenses, depreciation, federal taxes, etc. This is equivalent, after the preferred dividends and sinking fund payments on the first and second preferred stock, to $5.14 a share on the [illegible] common stock, and compares with net profits of $515,862 or $1.80 a share on the common stock outstanding in 1922.

The Western Union Telegraph Company reports net operating income of $121,967 for January which compares with $1,416,018 in the same month last year. Gross revenues dropped from $9,151,885 last year to $9,008,051 for January of the current year.

FRANCE IN GOOD ECONOMIC SHAPE STATES MORGAN

"We Have Confidence in Resources of Your Country," Says N. Y. Financier.

NICE, France, March 19.—(By the Associated Press.)—J. P. Morgan, the American financier, today in an interview in the Eclaireur said France has taken the necessary steps to stabilize her economic situation, and that Americans had confidence that if the people of the country stood together France soon would be invincible in the economic domain.

"France has taken the necessary steps to stabilize the situation in the face of all contingencies," said Morgan in an interview. "We have absolute confidence not only in the resources of your country, but even more in the intelligent and industrious population which, after astonishing the world in the war, now is giving a magnificent example of how to win peace.

"If the ruling classes only make a similar effort, France soon will be invincible in the economic domain. In any case we shall always be at her side and sustain her when necessary, because we know we can count upon her as the champion of right."

Gasoline Supply Is Assured Says Walter Teagle

Head of Standard Oil of N. J. Says Industry Needs Are Assured.

NEW YORK, March 19.—The supply of gasoline will be adequate for the needs of the public despite reduced crude oil production, Walter C. Teagle, president of the Standard Oil company of New Jersey said today. There need be no alarm, he asserted, because the industry would be able to meet the demands through improved facilities.

"If the government figures for January are complete," he said, "it would seem the oil supply and demand might meet sooner than was indicated by figures from the same source last fall, in other words at the end of March or early in April, instead of by the latter part of May or June."

The reversal of figures reported by the central government was explained by Teagle on the ground that a very large portion of the country's daily production, which made new high records last fall came from flush pools.

"As recently as November," he said, "storage increase averaged 374,000 barrels daily of all oil inventories. For January these statistics show a surplus of but 5840 barrels daily. The government's figures for January show all but 1½ per cent of last November's 374,000 barrel daily excess has been eliminated, due to larger demand and declining crude production, mainly the latter. In 1923 excess of all oil, crude and refined, averaged 314,000 barrels daily. In December excess had reached to 193,000 barrels, while in January, this year, it was just over 5000 barrels a day."

FINANCIAL NOTES

Notice has been received that 988,000 par value Bethlehem Steel Company 15 year 7% Marine Equipment Trust Certificates due October 1, 1936, have been called for redemption April 1, 1924, at 102½ and dividends, payable at Guaranty Trust Co, New York. Holders of these securities who desire information regarding numbers called can obtain same by communicating with Wm. Cavalier & Company's local office, who will also make collection on any certificates that are called.

El Dorado Water Corporation, which is constructing an irrigation plant on the North Fork of Webber Creek, about six and one-half miles from Placerville, at an estimated cost of $225,000, today secured from the Railroad Commission authority to issue $15,000 of its seven per cent preferred stock to secure funds with which to carry the work to completion.

Asking for an order permitting the issuance of $500,000 of preferred stock, the San Diego Consolidated Gas and Electric Company filed an application with the Railroad Commission today.

To secure funds with which to make improvements and extensions called for by population increase, the South Los Angeles Land and Water Company today applied to the railroad commission for authority to issue bonds to the extent of $150,000. The company operates in the cities of Vernon, Huntington Park and surrounding territory.

MONEY TO LOAN

5½ and 6%

Installment or Flat

3 to 12 Years

If interested, call at 1433 Franklin St., Oakland, or 662 Mills Bldg., S. F.

Jamieson, Towle, Willoughby Corp.

Representing

Prudential Insurance Co. of America

The question of Life Insurance does not enter into these loans.

DRIED FRUITS

NEW YORK, March 19.—Market, steady. Apricots, choice to extra fancy, 12½@17c. Apples, evaporated, prime to fancy, 15@17½c. Prunes, 30s to 60s, 6@15c; 60s to 10s, 5@7c. Peaches, choice to extra fancy, 8½@12c. Seedless raisins, sulphur bleached, 12@13½; seedless raisins, choice [illegible]

Geraldine
Aunt Elsie
Fiction
Clarice Patterns

DAILY MAGAZINE of the Oakland Tribune

Society
Clubs
Features

TODAY'S SHORT STORY

by Ad Schuster

At Close Range

THE sun shining through the window of the car on the face of Ed Wiley made him sleepy. He nodded, caught himself and sat upright, only to repeat the performance. Then he became aware of a conversation behind him.

A mild voice, as if that of a middle-aged man, was saying: "Yes, but you know I don't like the idea of shooting a man at close range."

Ed lost his drowsiness. He wondered if he had been dreaming—the thing sounded so preposterous. It was all he could do to keep from turning around to see what manner of a man it was who objected to murder only at close quarters, but had enough of presence of mind to pretend that he had not heard. Some conversation in a low voice followed and he could not make it out.

"We will meet him at Wykoff and it is only a quarter of a mile from there to the woods. I have the gun."

This was the voice of the second man. Ed could understand the plot. They were going to meet someone, lure him into a forest and shoot him. And this, in broad daylight! The two men talked of the crime as casually as if planning a fishing trip. Again Ed Wiley pinched himself to make sure he was in possession of his faculties.

"Of course it is necessary," the first voice was speaking again. "I understand that and that is why I have come. But I tell you one shot is all I will fire. If there is to be any more, you will have to fire them."

No, his ears were not playing him tricks. As hushed as the words were, Ed made them out. These men were on their way to commit murder. It was important that they should not suspect they had been overheard. Ed let his head drop once more, yawned, stretched, and then all his attention to the window as if to make certain he had not passed his station. The pretence gave him an opportunity to glance in the seat behind, to fix in his mind a picture of the two.

One, a little man with a gray moustache, wore a tweed cap. He was chewing gum and the movement of his lips made the moustache twitch and added to a general mouselike appearance. The other man was large and bland. He fixed Ed with a questioning look.

Wyckoff was the next station. Ed decided he would get off, follow the men, and give a warning to the intended victim. Perhaps he could find a policeman first and have the two locked up. At any rate, he would prevent the shooting. Carelessly he arose as the car stopped for the station. Behind the two men he stepped off, apparently unconcerned but alert with an almost painful excitement.

The two strolled the length of the platform looking for the man they were to meet. Smiling he approached, a mere youth who walked with a proud and conquering air. Ed liked this lad from the start. There was so much of happiness and even of triumph in his manner.

The men shook hands and moved off together. There was no sign of a policeman at the little station, so Ed followed. The sidewalk ended in a dusty road. In the distance was a forest. This was the time to act. They wouldn't dare shoot here in sight of the town.

"Just a minute!" Ed's hand fell on the shoulder of the little man of the tweed cap, but he turned to the unsuspecting youth. "There will be no shooting today." Heedless of the surprise he had occasioned ,he rushed on with the explanation. One move from the man with the gun and he would have to fight.

"I sat in front of these two in the car and heard them plan to shoot you, in the woods, at close range. Now come back quietly or I'll yell loud enough to bring the whole town out!"

The moustache of the little man worked desperately. The bland one mopped his forehead and stared while he seemed about to explode. It was the happy youth who first found voice.

"Oh, but my dear sir," he said, "of course there will be a shooting and you will be a witness." He pulled back his coat. "These gentlemen are interested in my patent bullet-proof vest and have agreed to give it a test."

As Ed ran back to the station he tried to deaden his ears against the laughter of three men who stood in the road.

Tomorrow—Man and Job.

(Copyright, 1924)

POP NEPTUNE'S LUMBER WAGON—Photo shows the steel lumber carrying steamer Dan F. Hanlon recently launched here. It is the first steel steamer launched in Oakland since the war. It is said to be the finest steel lumber carrier ever launched on the Pacific Coast. —*TRIBUNE photo.*

A FREIGHT CAR TAKES TO THE STREET—Wreckage of a freight car which leaped from a 100-foot bridge and landed in the street of Ludwigstadt, Germany. It was accompanied on its wild escapade by 20 other cars. —*P & A photo.*

WHEN ANOTHER LEVIATHAN TOOK TO THE DEEP—Photo taken just before the launching of the steel lumber carrier Dan F. Hanlon in Oakland. The people in the group are, left to right: Miss Marie Hanlon, Dan J. Hanlon, and J. H. Price, superintendent of construction of the steamer. —*TRIBUNE photo*

BERKELEY HIGH COMEDY—Two Berkeley high school students in the role of comediennes at recent vaudeville entertainment given at the school. Left to right they are: Marguerite Farrar and Alice Rodenberger. —*TRIBUNE photo.*

A TOOTHPICK FOR GOLIATH—This log, 7 feet in diameter at one end and 69 inches at the other, containing 7000 board feet, is being used by the Lumbermen's Club of Tacoma, Wash., to advertise the lumber industry of that section. It will be transported to all sections of the United States and displayed at fairs and other meeting places. —*P & A photo.*

"BOILIN' UP MY CAN UPON THE FIRE"—Members of dramatic club in University high, Berkeley, rehearsing for the one-act play, "The Other One," by Arthur Ketchum. They are, left to right: Robert Van Etten, Harry Turner and Jack Pedder. —*TRIBUNE photo.*

A JAPA-KNEES POSE—Three participants in vaudeville show given by Berkeley high school students. Left to right they are: Janette McCall, Merrick Bryant and Eileen McCall. —*TRIBUNE photo.*

IN THE AGE OF INVISIBLE KNEES—Jeanette Buckingham, Berkeley high school student who participated in recent vaudeville show given at that school. —*TRIBUNE photo.*

MY HUSBAND'S LOVE

by Adele Garrison

WHY DICKY TOLD MADGE HE'D EXPLAIN IN THE MORNING.

WORKING as quickly and deftly as I could, I prepared gauze and bandages and tied up Dicky's head, offering but one comment:

"I think you should have a surgeon see that cut."

"Nonsense. What more could a surgeon do? That dope you fixed up was great stuff! I cleansed the thing thoroughly, and your'e a nifty hand with a bandage, if you are my own wife and I shouldn't brag about you."

In that instant I realized the attitude he meant to assume toward the accident. A hundred questions trembled on my tongue, but I uttered none of them. He would have to offer me some explanation of his coming home in so alarming a state, and I wished to hear one untrammeled by any query of mine. I could not rid myself of the suspicion—so far and so swiftly does jealous conjecture travel—that the version of the accident he would give me would not be the true one.

I could not resist a tiny barbed arrow.

"Well. Edwin will be along tomorrow night, or rather tonight"—I consulted my wrist watch a bit ostentatiously—"and if anything should develop, he can see to it."

Well I know that if Dicky stands in awe of anyone on earth it is his brother-in-law, Dr. Edwin Braithwaite, the famous surgeon, and his clear-eyed, keen-brained sister, Harriet, and I had the satisfaction of seeing him wince, even though ever so slightly, at the thrust.

MADGE SCORES.

"That's the advantage of having a sawbones in the family," he agreed lightly, "but if it will relieve your anxiety any, I'll have old Doc Williams look me over in the morning early. There's no use troubling Edwin with anything so trivial and I know you. By the time he got here, you'd have me running a temperature and on the verge of blood-poisoning.

I had scored, though the victory gave me little pleasure, for I saw that the last thing Dicky wished was to have his brother-in-law examine the wound on his head, and my suspicious wonder concerning the queer accident was augmented.

"I suppose I am foolish to worry about you"— wondered if he caught meaning in my words—but I would feel easier if you went to Doctor Williams in the morning."

"You can sleep soundly, then," Dicky answered, "for I'll call a taxi and beat it over there the first thing. Come to think of it, I'll have to visit him anyway, for I can't go around like this with a white bandage about my leonine brow, and I'm sure by tomorrow the doc can fix me up with some strips of adhesive tape over the gauze, so I can wear a hat."

His voice trailed off weakly, and he clutched at the basin as if to steady himself. I saw that his willpower would serve him no longer, and again I took hold of his arm, this time drawing it over my shoulder.

"YOU'RE A GOOD NURSE."

"Don't be foolish, please," I pleaded. "You must get to bed at once. Lean on me, and I'll help you into your room."

He did not reject the aid I offered, but he stood irresolute for an instant and I saw the swift searching glance he sent toward the waste basket which I always keep in the bathroo because our space in the other rooms is so limited. But I kept my own eyes carefully fixed in the opposite direction and after a minute's indecision he gave a little sigh of acquiescence.

"I guess I am pretty well tuckered out," he acknowledged with a wry smile twisting his pallid lips, "but I'll be all right after a good sleep. You're a very good nurse, old dear, and in the morning I'll tell you all about how I came by this little souvenir."

He indicated his bandaged head with a gesture which he tried to make jaunty, but he failed miserably, while my particular little devil whispered that waiting until morning would enable him to present me with a double-proof story.

I had no opportunity to dwell upon that promise, however, for Dicky's weakness made his guidance into the other room a difficult matter, and when I had assisted him in undressing, and had tucked him snugly into bed, I sat nearby until he was sound asleep, that I might attend to any real or fancied want of his.

But when I had assured myself that he was indeed slumbering, I made my noiseless way to the bathroom, resolved to find the old bandages which Dicky had tried to keep me from seeing.

(Continued Tomorrow)

GERALDINE'S FASHIONS HOME AUNT ELSIE

Cry on Geraldine's Shoulder

Trademark Registered

A Call for Help by A Girl Who Is Sole Support of Mother

PERSUASION AND WHEN TO USE IT ON A BOY

Youth With Initials Like Explosive Gets Rise to His Letter

While we try to keep these columns for DISCUSSION, every once in a while a vital S. O. S. is received. Gang, I've reached out yonward many times and often with these calls for help, and never have you failed. I know that there are the regular channels for obtaining employment, at least they're so labeled, but they are not always as successful as just a little special line in a particular part of the paper.

You read the following letter, pals, and if you know of any possible chance of this girl obtaining the work she wants, will you communicate with her? She has signed her name and given her address as General Delivery. The letter rings true:

Dear Jerry:—

There must be SOME place in this world where I can get work right away, and I am asking you to help me get it, as I am entirely supporting myself and aged mother and am nearly "broke."

What can I do? Have had many years of experience as stenographer and in most all kinds of general office work, and can give best local references as to ability, ACCURACY and DEPENDABILITY, but most of the employment bureaus and typewriter agencies report "ten girls for every position" at present.

What do I WANT? HOUSEWORK, I'll tell you why. After being graduated from high school and earning my own way through one year of college, my father died leaving me exactly $20 in the bank and a frail little mother to support. Have no brothers or sisters.

For over TWENTY YEARS we have managed to exist on an office salary, but after the rent, grocery, fuel, milk, electric and gas and other bills have all been paid, there has not been much left. I did manage to bank $100 once, and then sprained my wrist so severely that I was unable to work for seven weeks, and thus used it all up to live on. A little over a year ago, first, mother was sick, then I had to have my tonsils removed, and to pay these bills I ran into debt over $100. It has taken me a solid year to get this paid up. I see no way of ever getting much ahead in office work, as I have not the CLOTHES nor the PULL to get a high-paying position, and $100 per month is the highest salary I have had.

I have to do all the heavy end of the housework anyway, as mother is not strong enough to do it; why not do a little more housework and stay at home all the time and be a hundred times happier, because I LOVE housework and a domestic life, and very much dislike office work.

At one time I did put mother in a home for a month and secured a fine position as second girl in a wealthy home, where I had a beautiful room, wonderful food and $60 per month clear money. I felt like a million, for it would take me from six months to a YEAR to save up this much doing office work, and not live nearly as well, either. (Why, at that rate I could have paid up my debts in two months instead of a whole year, this past year!) But I could not keep it up because mother was not comfortable nor happy where she was and she is so absolutely wrapped up in me that she can only be happy when living with me, and she is such a sweet, unselfish little mother that I feel guilty if I do not do all I can to make life happy for her.

Have tried and TRIED to get housework girls to come with us, take us both in, but invariably people who are even willing to have a mother and child, do NOT want a woman with an aged mother around, no matter how quiet and inoffensive that mother may be.

However, it is so hard for people to obtain help in the country, I am taking this means to ask if there is not some home in the country, where I long to live, where I could earn room and board for both of us and a small compensation besides.

Anyway, I HAVE to have some kind of work soon as my month's rent will be due in a FEW DAYS, and I have no idea how I am going to pay it. I do NOT want charity; I DO want work, office work, day work, anything that I am strong enough to do, but as I am only five feet tall and weigh 115, and have never done much muscular work, am not strong enough to do heavy laundry, scrubbing, etc.

But if there is any American Protestant home in the country where they would take both little mother and me, I would be MUCH HAPPIER there, and would be pleased to have anyone interested write to—

BLANCHE CLARKE,
General Delivery, Oakland.

My good wishes go with the above letter, and also my HOPE that Blanche Clarke will succeed.

As I read these letters that come to me, I often wonder if by chance I am too liberal. In my life I've met up with real problems, and looking them over, I see how very small things can be in comparison. This woman asks a question that I would answer solely on "the rule of the game." If the R. O. T. C. demands full uniform for the boys, at all times, they will see that their orders are carried out. If not—

But read with me and see if we think alike:

Dear Geraldine:—

Would like to ask your advice about a problem which I am sure other mothers have with boys of high school age. There have been several arguments concerning the R. O. T. C., in our public schools that have appeared in your valuable column, but nothing has been said about when and where the boys should wear their uniforms. I would like to know what you think of a boy who does not want to wear the whole uniform to and from school, wants to wear only the trousers, leggings and shirt, and a dark coat. He says they are too uncomfortable.

I have tried to reason with him and to teach him the principle behind the training. In some of the schools of Oakland, they are compelled to wear the entire uniform, but he says this is not so at the Roosevelt school. Now, Jerry, he took the R. O. T. C. to get out of taking "gym," but found out afterwards that he had to take them both. So for that reason I felt that he needed the lesson of "principle."

I have not as yet compelled him to wear the whole uniform, but have insisted that he cannot wear the old dark coat. He keeps the coat and cap at school so I have not had the pleasure of seeing him dressed up in his uniform. Have asked him several times to bring them home, as I would like to take a snap picture of him.

He has a chum whose mother has insisted on his wearing the uniform on drill days. He dislikes it as much as my boy, but that does not seem to make any difference about my boy's ideas.

Jerry, he is not a bad boy, and is good in his studies, is fond of his home and is interested in radio and spends much of his time in making sets, and always improving his set, and reads a great deal. We have very little, if any, trouble with him, only such as this little incident, yet feel that I am right in my dealings, yet I would like to have yours.

His father thinks the same as I do and talks with our son but, like myself, has not compelled him to wear the uniform. Have we made a mistake in this step? I hope you can help us, for if we are in the wrong, I would like to know it.

Yours for the good you can and are doing,

TROUBLED ONES.

I wish you hadn't made it "right" and "wrong," for I'm as sadly muddled about such questions as you. I have ideas, though, on whether to "force" a boy or girl to do a thing they don't want to do. For some reason the son who is "good in his studies," interested in reading, and with a "bug" for radio is against wearing the coat of his uniform, and unless it is a school rule, I can't see where it matters much one way or the other. A boy with hobbies and who enjoys his school isn't needing "principles" preached at him. Let youngsters work out their own salvation. I don't mean to neglect them, to let them always go their own way without correction or suggestions, but help them to make their own decisions.

He's going into the world soon, to make his own way, be his own boss," and he needs practice. Arguments for the uniform will set him against it, while treating it as a mere matter of taste will allow him time to THINK out his reasons either for or against it.

Save "persuasion" for the big things in his life, where he really needs you, but let him practice using his own mind on the things within his province to decide.

I wish the Gang would help me—for I'm not infallible.

T. N. Trent, student of psychology, wrote a letter about kissin' bugs, both male and female. He classed kisses as a confectionery, or a chance on a slot machine, or as the real thing, and here is a girl who endorses his sentiments to a "T."

To T. N. Trent:

Boy—who are you? I had almost forgotten that such boys existed any more! What a treat to read your letter. Such wisdom and lofty ideals from one so young! I absolutely couldn't refrain from writing to commend and laud you. I agree with you in every thing you said except that part—"All the girls like 'confectionery'." You contradict yourself further by saying "the better few prize 'friendships'." Even if I say so myself, I think (hope) I am one of "the better few." Of course a boy will ask a girl to kiss him goodnight. They do it merely to test her, I think. And when they find out that she doesn't like "confectionery" some boys will respect her 100 per cent more; and others (hardly worth mentioning) will seek the "substitute slot machine." I speak from experience here. I have known many boys, boys of all classes, and it is almost unnecessary to say that I prefer the T. N. Trent variety. One night on returning from a very nice dance my escort asked if he could kiss me goodnight. Of course I said "No!" At that he was furious. He couldn't understand why I wouldn't kiss him. "All the other girls whom he took out did gladly," etc. But I merely laughed at him and was firm. I knew that if I didn't kiss him I would have to forfeit many good times (and he had a wonderful machine, too, Jerry), but what was all that compared to my self-respect? (For if I don't respect myself, no one else will!) Now I have never seen this boy again, except accidently on the street sometimes, and I merely smile at him. For why should I do otherwise to a person who has fallen in my estimation? I realized I was losing "exactly nothing" by giving him the gate.

Well, Jerry dear, I hope I haven't taken up too much of your precious time. I just had to get it out of my system. But lest I should be misunderstood, in closing, I will say I am ONLY 16, and out for every good time I can have, BUT NO PROMISCUOUS KISSING FOR MINE!

One who has awakened.

ANNETTE.

Who joins me in three cheers for Annette?

PERSONAL WORD.

In the Sunday "Jerry" of March 9, I printed a letter from a young man who wanted friends. Through an accident he had lost his hearing, and he found it a handicap in making friends, in a world that was "like to" "hear." He wondered if by chance he couldn't meet congenial friends, similarly afflicted.

Through an error his name was omitted in the printing of his letter and I'm hoping that folks who wanted to meet him on March 9 will see this little item today. His name is Ernest Bould, General Delivery, Oakland, and if he is half as charming as the personal letter I received from him yesterday, HE'S WORTH WHILE.

PERSONAL WORD.

A FABIOLA NURSE. I can't tell you what a shock your letter was to me. Some of the folks who write, have become PERSONAL friends. I don't mean that I've met them face to face, but through the medium of words, we've TOUCHED. That is the way I felt about Lurlee. I don't, even now, know her real name or where she lived, but I did get a glimpse of a very beautiful, brave spirit. Now it is gone, and I feel the loss and I can see by your letter, you do too.

I'd like to have you for my friend, and to know that in spite of a "snippy" temper at times, and probably many mistakes, I'm sincere in this work. I am hoping you'll write me again, for I feel that through a mutual FRIEND, we've really met.

Geraldine

(Trademark Registered)

"Baby Mine"

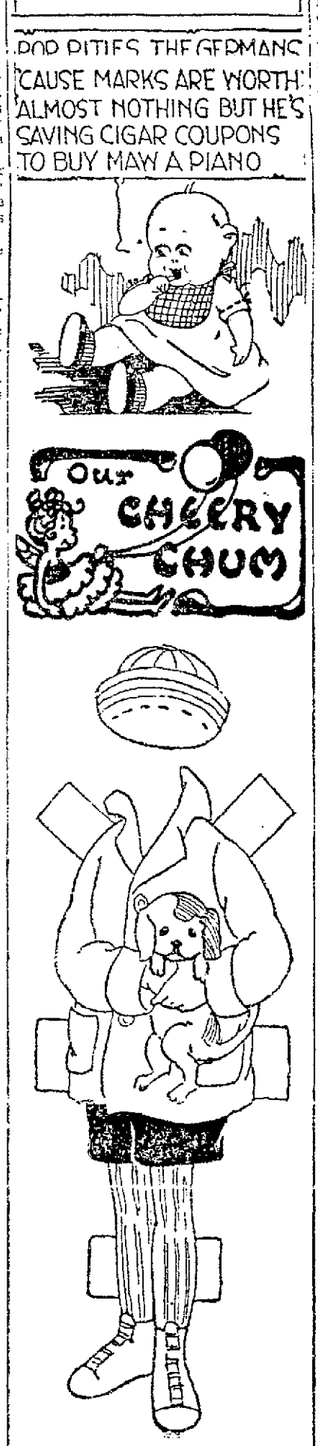

Sneaking to His Lesson

"Hurry and get into your sweater, Ralph. It's time for you to go to your music lesson," his mother reminded him

"I'm not going to my lesson," announced Ralph sullenly

"Why, Ralph! His mother was astonished.

"I'm not going to take violin lessons any more," continued Ralph. "The boys call me a sissy, and I won't be a sissy!"

Ralph's mother argued with him, telling him that his teacher was waiting, till finally Ralph picked up his case and music roll and walked out the door. But instead as fast as he could to the house of his teacher through the alley. Just as he was sneaking in the side door of the old violinist's house, he saw his enemy, the fourth grade boy, in the yard next door. "Sissy Ralph taking his music lesson!" cried the tormentor.

JERRY SAYS

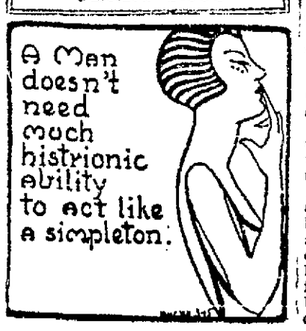

CLARICE PATTERNS

(No. 2042)

A One-Hour Blouse

That's all the time it takes to make this stunning blouse. You'd hardly believe it, but a glance at the diagram will convince you that it can be done for the entire garment cuts in one piece. Here is a splendid opportunity to buy one of those delicious-looking new printed crepes that are so alluring. Or if you'd rather the plain crepes that come in such wonderful shades as lacquer red and Madonna blue, might be used instead. The pattern No. 2042 comes in sizes 16 years, 36, 38, 40 and 42 inches bust measure and takes only 1⅝ yards of 36 or 40-inch goods. Price 15c in one or two cent stamps or coin (coin preferred).

How to Obtain Clarice Patterns.

Write your name and address plainly, including city, giving the number and size of each patterns as you want. Inclose 15 cents in stamps or coin (wrap coin carefully) for each pattern, and address your envelope to Clarice Pattern Bureau, Oakland TRIBUNE, Oakland, Calif. As these are ordered specially from Chicago, a few days should be allowed fo delivery.

CUT OUT ALONG THESE LINES

CLARICE PATTERN BUREAU
OAKLAND TRIBUNE, Oakland Calif.

Enclosed find $..... for which please send patterns as listed

	Pattern Number	Size Wanted
Name		
Street		
City		
State		

(Print or Write Plainly)

CUT OUT ALONG THESE LINES

Uncle Wiggily

by Howard R. Garis

The bad old Bob Cat, with his silly little tail, sat in the den of the Woozie Wolf, laughing at him and at the Fuzzy Fox, who was also there.

"Ha! Ha!" chuckled the Bob Cat.

"What's so funny?" growled the Wolf.

"To think of you two chaps trying to catch Uncle Wiggily by taking his shoes, and then expecting him to come here to your den to get them back!" laughed the Bob Cat. "That's what's so funny!"

"Was it any funnier than when you went in to nibble his ears and went away with only some bread and sugar?" asked the Fox.

"Of course it was!" giggled the Bob Cat. "I got some bread and sugar. All you chaps got was a tickle in the ribs from the club of the Police Dog. Listen, you didn't do it right!"

"What should we have done?" aked the Wolf.

"Instead of taking Uncle Wiggily's shoes you should have taken his trousers or his hat," spoke the Bob Cat. "You might know he wouldn't come out in the snow in

He hurried out of the bungalow.

wet shoes to look for a dry pair. A hat or a pair of trousers is different."

"Suppose you try to get Uncle Wiggily here to my den. If you are so smart," growled the Wolf, "I'll leave it to you to play a trick on that rabbit."

"Yes," agreed the Fox. "And if Uncle Wiggily comes here to the Wolf's den, to get back something you take away from his hollow stump bungalow, we'll give you some nibbles off his ears."

"I'll do it," promised the Bob Cat.

Over the fields and through the woods he ran with his silly little tail, until he reached the hollow stump bungalow of the rabbit gentleman. As it happened, Uncle Wiggily and Nurse Jane were out, so the Bob Cat slipped in and took one of Uncle Wiggily's coats.

In its place he left a note which said:

"Come to the den of the Wolf and get your coat. Yours sincerely, we love you dearly."

"I'll sign it that way instead of with a name," the Bob Cat whispered to himself as he hurried out of the bungalow with the rabbit gentleman's coat.

Now, as it happened, Nurse Jane Fuzzy Wuzzy reached home first that day. The muskrat lady housekeeper hurried into the bungalow and saw the Bob Cat's note in place of Uncle Wiggily's coat.

"The very idea!" squeaked Nurse Jane. "I'll go to the Wolf's den myself and get that coat back! The idea! Um!"

But before she went out she wrote another note for Uncle Wiggily, pinning it to the one the Bob Cat had left.

"Dear Wiggy," wrote Nurse Jane. "I have gone to the Wolf's den, all by myself, to get your coat back!"

You can imagine how surprised Wiggily was when he hopped into his hollow stump bungalow and read the two notes.

"Ha! So those bad chaps are up to their tricks again!" cried the rabbit gentleman. "But the worst of it is Nurse Jane has gone to the Wolf's den! And without a Police Dog! I would much rather lose a dozen coats than have her ears nibbled. I must save her!"

Not stopping, even to twinkle his pink nose, Uncle Wiggily hopped over the fields and through the woods, until he reached the den of the Woozie Wolf. Pausing outside for a moment, the rabbit gentleman listened to voices inside.

"Have you Uncle Wiggily's coat here?" he heard Nurse Jane ask.

"Indeed, we have, my dear Miss Fuzzy Wuzzy," spoke the Fox, in an oily voice and as sweet as molasses.

"Here it is," went on the Bob Cat. "But we can't give it up to any one but Uncle Wiggily himself. Tell him to come and——"

"Here I am now!" cried the brave rabbit gentleman, leaping into the dark and dismal den.

"Oh!" howled the Wolf.

"Oh! Oh!" howled the Fox.

"Oh! Oh! Oh!" howled the Bob Cat.

Then the three bad chaps looked hungrily at the bunny's ears. But Uncle Wiggily wasn't afraid. He had a trick in his mind.

"Where is my coat?" he asked.

"Here," answered the Bob Cat, holding it up.

The rabbit gentleman looked down inside one sleeve and pretended to see something in it, though really nothing was there.

"What have you put in my sleeve?" he asked.

"Why, nothing at all," exclaimed the surprised Bob Cat, and he thrust one paw into a sleeve of the rabbit's coat to show that nothing was there.

"What's in the other sleeve?" asked the bunny.

"Nothing at all," said he Fox, and he put one paw in the second sleeve to show that it was empty.

But no sooner did the Fox and Bob Cat have their paws in the sleeves of his coat than Uncle Wiggily gave the Wolf a push, sending him over backward. The Wolf fell against the Bob Cat and Fox. And as these two bad chaps were tangled up in the coat, with their paws in the sleeves, where they couldn't get them out, all three went down together in a heap on the floor of the den, all mixed up.

"Come on, Nurse Jane! Never mind my coat; it was an old one that I was going to throw away," cried the bunny. "Let's run."

And out of the Wolf's den they ran, safe and sound, before the bad chaps could untangle themselves from the bunny's old coat.

So everything came out all right, and no ears were nibbled, and if the front steps will only stop dancing long enough for the milkman to crawl up them and paste a postage stamp on the door knob, I'll tell you next about Uncle Wiggily and the runaways.

(Copyright, 1924.)

WITCHES' & PIRATES' STORY DEN

VINCENT RUGGERI.
PRIZE WINNER.
TOM, DICK AND THE BEAR.

Once upon a time there were two boys whose names were Tom and Dick. One day Tom said to Dick, "Let's go hunting this afternoon." "Alright," said Dick.

Whey they finished eating they took their guns and started out. They had not gone far when they heard a deep growl about ten yards before them and about two seconds later a big black bear jumped out of a bush in front of them. "Shoot, Tom," said Dick. "I forgot to load my gun." "So did I," said Tom. "Let's run and climb one of the tall trees." The boys soon climbed a tree and started to load their guns. Tom finished first and shot at the bear but he was so frightened that he did not hit the bear. By this time Dick also had loaded his gun and shot at the bear but they were too frightened and could not hit it. At last the bear was almost up the tree as far as they were and Dick had shot all the shells in his gun and Tom had one left. Tom steadied himself as much as he could and aimed at the bear's open mouth and shot. The bear let go of the tree and fell. "He's dead," said Dick. The boys climbed down the tree and went home and told their mother of their adventures and promised never to go hunting without loading their guns.

VINCENT RUGERRI.

JACK KNOWLES GUSTAVSON.
PRIZE WINNER.
THE LIVE GHOST.

Many years ago my uncle lived on a big ranch in the Pajaro valley. In those days every boy had certain chores to do and my uncle's duty was to drive home the cows every evening. On his way home he had to cross the bridge that spans the Pajara river. The banks were covered with a heavy undergrowth and as it was usually dark when he reached the bridge he always hurried over it. He had heard the ranch hands telling about cattle thieves hiding in the river bed.

One night when he was about half way across the bridge he heard a weird cry and peering over the side he saw a white object jumping up and down and waving its hands in the air. He whipped up his horse, lashed the cows right and left and made for home as fast as he could.

He told the ranch hands about having seen a ghost in the river bed but they laughed and made so much fun of him he wished he hadn't spoken.

The next night the same thing happened and when he told his story a second time they all laughed except Andy. He told my uncle he would go with him the next night.

Andy took a big shotgun with him and sure enough, as they were crossing the bridge out jumps the ghost.

"Speak or I'll fill you full of lead," said Andy.

"Please don't shoot," replied the ghost, "I'm only old Pedro, the Mexican who lives a half mile up the river. I mean no harm. I was just having some fun with the boys."

"That's a mighty poor way to have fun," said Andy, "and if I ever catch you scaring any more boys I'll run you out of the valley."

My uncle was never bothered after that.

JACK KNOWLES GUSTAVSON.

OLLIE PRIDDY.
PRIZE WINNER.
THE MYSTERY SOLVED.

Once there was a girl who had lost her mind. One day she was wandering in a town called Selbourne, when an old lady, seeing the girl, who looked as if she had no home, called her and asked her to come home with her. The lady asked the girl where she lived and to that she got the answer that she lived in Williams Saloon. The woman shrieked when she heard this for it was a very tough and rough place for a girl like this. The woman notified the police and then the Williams Saloon. The proprietor of the saloon said that

no such a girl had ever lived there. This was a mystery to be solved. Who was this girl? Where did she come from and why was she here?

One day the police thought that if they would let the girl go she might go back to her home. They let her go but a posse was sent to follow her. She did not know this, though.

About 4 o'clock in the afternoon a party of men jumped from an old house and grabbed the girl and took her in. When the men got in they opened a little door and went through it. The posse followed but were careful not to be seen. One man said, "Here's the rascal that escaped from us." The captain said he should have her for his wife but the men didn't think that. The girl gave a loud scream and then in came the posse so fast that they fell over each other. They captured the men and after questioning the men they found out the girl had been captured by them when she was going to the store for her mother. The men had beat her until she had lost her mind. On further questioning the men admitted that they had made the girl do all the robbing that had been done around that disiriet. They were then imprisoned and the girl was sent to a home where she was carefully tended to. Her mother had died and so had her father. After being cared for her mind was restored and thus the mystery about the home of this girl and also of the robbing that had been done had at last been solved.

OLLIE PRIDDY.

ELAINE GALES,
(12 Years.
MY FRIEND.

My friend she sits across from me,
She's ten years old or seems to be
She's about this tall,
Oh she's awful small,
If there's anything she wants
She's got the gall.
She comes to school every day,
And all she does is—
Play, Play, Play.

* * *

SWAT THE FLY.

Swat the fly,
Whenever it passes you by
And don't let it get into your pie,
It will make you sick by and by
So don't forget to—
Swat the fly.

ELAINE GALES.

(WITCH HAZEL.)
HAZEL DAWSON.
PRINCESS BETTY.

Once long ago there lived a kind king named King William. He

wanted his daughter, Princess eBtty to marry Prince George. But Betty did not like him.

Betty had long dark hair, sky blue eyes and a slender body. She liked the shepherd boy David.

One day when Betty was reading she heard her father tell Prince George to come into the other room and play a game of chess.

After awhile Prince George and King William got very interested in the game, so Princess Betty sneaked out of the room, and went into the garden for a walk.

Soon three men jumped out of the bushes and took Betty to an old shack in the mountains.

The three men put Princess Betty in a small room, and locked the door so she could not get out.

Soon Betty heard some one come in. Who could it be? It was David. She was so surprised! She asked David what he came for. He told her that he had these men to kidnap her and bring her to the shack. David took Princess Betty to the church and was married.

Two years later Princess Betty thought that she had better go home to see her father.

When Princess Betty (B) got to the castle she found her father dieing, as he could not live any longer with out his daughter. When he saw his daughter, he rejoiced and said that he was glad that Betty married David, as Prince George was a thief. He was well in a few days. Soon afterwards a king from a neighboring country came to ask if there was a man namedPrince David. King William said that he had a shepherd boy named David, so he sent for David, and the minute he saw his father he recognized him. So everything turned out alright after all.

The stork visited them and left them a pair of twins. They named the boy David and the girl Betty, and they soon became King and Queen of the kingdom.

HAZEL DAWSON.
(Witch Hazel.)

MARIE LOUISE MICHAUD.
(Age 13.)
THE HAUNTED HOUSE.

Once there was a boy who lived with his mother in New Orleans. His father had disappeared when he was a little boy. The boy's name was Bob. He was now 15 years old. There was a haunted house in the neighborhood and if anybody went in it they would never come out again.

Bob decided to clear up the mystery. So he got some food, kissed his mother goodbye, and started out. When he arrived there it was [illegible] night. The house was very big and gloomy. His courage started to fail him but he regained it. He went up to the door and tried to push the door open but it would not open. He pushed again and the door gave a creak and opened. He looked inside and he saw some stairs. He started to go up the stairs. He had almost arrived at the top of the stairs when he saw a skeleton hanging on the wall. The skeleton started to groan and walked towards him. The skeleton had a dagger in his hand and he was going to stab him when the stairs fell in and Bob fell to the bottom floor. Bob ran into another room where he found a table with some food on it. There were six chairs around the table. It looked like

some men had been there a little while ago. He ran home as fast as he could and never came back to the haunted house again. He thought he could clear up the mystery but he did not succeed.

MARIE LOUISE MICHAUD.

Aunt Elsie

(Trademark Registered)

TEASERS

ONE TWO THREE FOUR FIVE SIX SEVEN EIGHT NINE TEN	TWO SEVEN ONE

NO. 73—TEN ACROSTICS

At the left of the drawing the numerals from one to ten are spelled out. At the right of the drawing three of the numbers (two, seven and one), have been utilized to spell the number TEN, which may be read from top to bottom in the heavy letters. This is called an "acrostic."

Allow yourself from two to three minutes to try this "teaser." In that time see if you can discover what other number (among those given) may be made into an acrostic, just as TEN is. You are limited to using the ten spelled-out numbers as the cross words. And the number which appears vertically (from top to bottom) may not be used as a cross word in the same acrostic.

Yesterday's Teaser.

The letters appeared in the following frequency: I, T—20 times; 2, A—19 times; 3, E—18 times; 4, R—14 times; 5, I, L, N, each 11 times. Each of those letters which you estimated as among the first five counts 1 point to your credit. For each in its proper place count 1 point extra. A score of 10 is perfect and is exceptional; 8 is very good, 6 good, 4 average; less than 2 poor.

Tomorrow's Teaser—"How's Your Spelling?"

(Copyright, 1924.)

SOCIETY WOMAN'S CLUBS FEATURES

Society Happenings

Luncheons At Country Club In Spring

One of the delightful luncheons of the early spring will be that for which Miss Matilda Brown, president of the Ladies' Relief Society, has sent out cards on April 3 at the Claremont Country club. Miss Brown will entertain following the regular meeting of the board, and the honoree will be Mrs. James Dunn, who has been one of the ardent supporters of the charity cause, and who will leave for Europe with her family next month. The guest list is to be limited to the members of the board upon this occasion.

✿ ✿ ✿

Tomorrow afternoon Mrs. Franklin Noah Dewey will be hostess at a bridge at Hotel Oakland for Mrs. Dunn and more than a hundred will share her hospitality.

✿ ✿ ✿

Mrs. Chaffee Hall of Walsworth avenue will be hostess at luncheon at the Claremont Country club the afternoon of April 2. A number of friends from the bay cities will be her guests upon that date.

✿ ✿ ✿

Date Is Set For Nuptials

The date for the marriage of Miss Thelline McGee and Paul Pigott is set for May 7. The service will be read at the home of Mr. and Mrs. C. A. A. McGee on Fala avenue with the immediate family and a few intimate friends present.

Mrs. Paul Stewart is to be matron of honor for her sister, and the bridesmaids will be Mrs. Harold Havre and Miss Annele McGee. William Pigott will be best man for his brother.

This evening Mrs. Bernard Goldsmith will entertain for Miss McGee and her fiance. Some of those to be guests are Mr. and Mrs. Beach Soule, Mr. and Mrs. Paul Stewart, Miss Carolyn Rodolph, Miss Geraldine Gannon, Miss Vivienne Baxter, Norris Nash and Warner Sharr.

Miss Vivienne Baxter is planning a bridge evening for the young couple before the departure of [illegible]

✿ ✿ ✿

Mrs. Charles Marvin Rose of Walla Vista avenue will entertain as her house guest next week Mrs. William Robbins of Chicago. In honor of the matron, who will arrive from Southern California Sunday morning the hostess will give a supper party Sunday evening and on Monday evening will be hostess at a dinner for sixteen guests.

✿ ✿ ✿

The marriage of Miss Marguerite Armstrong of Berkeley and Joseph Queritolo of Jackson took place yesterday in St. Mark's Episcopal church, Rev. John Barrett officiating at high noon. A wedding reception was held at the home of Mrs. D. T. Armstrong on College avenue for intimate friends and relatives. The couple are now en route to Carmel-by-the-Sea, where they will spend their honeymoon.

✿ ✿ ✿

Miss Agnes Weston, bride-elect of John H. Threlkeld, is the center of a round of social affairs this month. She is a former student of the University of California and a member of the Alpha Phi sorority. Saturday afternoon Miss Margaret Deahl entertained across the bay. The guests were Miss Vera Bernhard, Miss Emily Noble, Miss Louise Sherer, Miss Elizabeth Popek, Miss Adelaide Sutro, Miss Carol Klink, Miss Katherine Burke, Miss Clara Balentine Miss Aileen Wandron, Miss Marion Abbott, Miss Lila Rodick, Miss Geraldine Gannon, Miss Emily Craig, Miss Mae Leichter, Miss Betsy Payne, Miss Mildred Morgan, Miss Edith von Rhein and Miss Dorothy Gerin.

✿ ✿ ✿

Luncheon For Brides-Elect

At the home of their mother, Mrs. E. V. Kelly on Sierra avenue, Mrs. Francis V. Connell and Miss Lora Pratt, her sister, will entertain April 4 in honor of two brides-elect—Miss Suzette Keating, betroched of William Ede, Jr., and Miss Elizabeth Bliss, who is engaged to Paul St. Sure.

✿ ✿ ✿

The marriage of Mrs. Marguerite Glover of this city and William Tealing of Richmond will take place at 5 o'clock Sunday afternoon at Wild Duck Inn and immediate friends will witness the ceremony. Mrs. Clifford Houck of Richmond will be best man, and Leo Patrick will serve as best man for the bridegroom.

✿ ✿ ✿

Dr. and Mrs. Wheeler Back From South

[illegible] Wheeler, who have been at Coronado Beach for some months, returned to Berkeley Thursday. Dr. Wheeler is president emeritus of the University of California.

✿ ✿ ✿

Mrs. George A. Walters entertained the members of the Omega Nu Sorority at her home in Claremont Monday evening the 17th in honor of Miss Ethel Bonner, a bride-elect of this spring. Among those present were Misses Ethel Bonner, Loraine Bales, Genevieve Grady, Wilma Schleuter, Marjory Bentley, Irma Boggs, Florence McGregor, Sis and Tine Ramsey, Irma Marchant; Mesdames Grace Brown Hoyt, Lula Madison Maze, Amybeth Payson Milliken and Rebecca Bacon Walters.

Omega Nu is a social sorority, the members devoting a good deal of their activities toward social service and betterment work. Decorations and refreshments were in keeping with St. Patrick's day.

MISS ELIZABETH MOORE, MRS. FRANCIS CONNELL and MISS ELIZABETH BLISS are three of the most ardent workers for the junior branch of the Ladies' Relief Fashion Revue March 25, with the H. C. Capwell Company presenting the show.

WHAT'S IN A NAME?

By Mildred Marshall

JOSEPHINE.

The origin of Josephine lies in Scriptural history.

When, after long waiting and hoping, a son was born to Rachel, she named him Joseph, the name coming from a word meaning an addition, because she hoped there would be still another child added to her family.

The beautiful character of Joseph assured him namesakes beyond number, and in 1621 a festival day was fixed by the Pope in honor of St. Joseph, the husband of the Blessed Virgin. This spread the use of his name afar. Spain adopted it, calling him Jose Maria, or Pepito for the contraction. In this way, Pepita or Josefa, the feminine form, arose.

The daughter of Maria Theresa was called Maria Josepha, and these names were seldom separated in France, Italy and Germany. The famous Empress Josephine really bore the name of Marie Josepha Rose. Her unfortunate career as the wife of Napoleon made her such a dramatic figure in French history, that Josephine became the favorite name of French damsels, who sometimes contracted it to Fifine or Finette. In Switzerland the name became, through some curious contraction, Boppi, and is still used as such among the peasants.

Jet, signifying sorrow, is Josephine's talismanic stone. If worn by her, it will drive away the cause of sorrow, disease, and suffering. Thursday is her lucky day and 2 her lucky number. Her flower is the snowdrop of purity.

(Copyright)

Miss Marshall will answer questions about your name if you will address her in care of The TRIBUNE, enclosing a self-addressed and stamped envelope for reply

MOTHERS AND THEIR CHILDREN

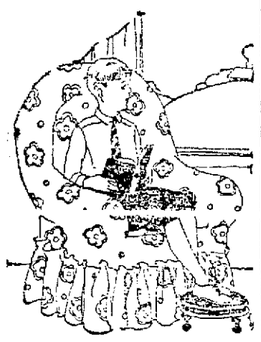

Saving Young Eyes

One Mother Says:

It is a good plan to teach a child to raise his eyes and look out of the window at frequent intervals during reading, thus resting the muscles of the eyes. This habit, inculcated early, will avoid overstrain, especially where the child does a great deal of reading, as many children in their early teens do.

(Copyright, 1924).

Minister—"Do you know where little boys go that smoke cigarettes?"

Boy—"Sure, down in Flanagan's alley."—Selected.

MY FAVORITE STORIES by IRVIN S. COBB

REMEMBERED BY A SON-IN-LAW.

There is a gentleman connected with one of the allied industries of the dramatic profession who has a pretty wit and a mother-in-law. His sense of humor generally is admired and doubtless there are many worthy persons who like his mother-in-law, too, but among them he is not included.

Whenever the old lady comes to town to see her daughter, the gentleman in question goes away from the flat and stays away from it until the visitor has departed. Such times, he lives at his club and communicates with his wife by telephone and—with regret must tell it—finds solace for his solitude in a bootlegger's wares. In other words, he behaves as any average husband might behave under such conditions.

Late the other night he was wavering in the doorway of the club when a fellow-member hailed him:

"Hello(old man," said his friend; "going home?"

"Nope, I'm not going home just at present. I'm sleeping here."

"Well then, isn't it pretty near time you were getting to bed?"

"Yes,' said the groggy one, "it is. But there's one thing I'd like to do before I turn in."

"What's that?"

"I'd like to go uptown and kick my mother-in-law good night."

(Copyright, 1924)

Clubs

Dewey School to Hold 'Kite Day' And Competition

By EDNA B. KINARD.

Tomorrow is Kite Day out Dewey school way.

High winds and clear skies promise a perfect setting for the play day. More than 100 youngsters—girls as well as boys—have today put the finishing touches to the strange conceits which in friendly rivalry will be let loose at 2:30 p. m. tomorrow afternoon. Big kites and little kites, gay kites and somber kites, square kites and round kites, flat kites and box kites, conventional kites and freak kites—in gay competition will surprise the eye and give a thrill to grown ups as well as children. Awards are being offered to entrants in three classes—artistic, unique and largest. A large field between Thirty-eighth and Fortieth avenues below the Southern Pacific tracks has been chosen for the competition.

The local Parent-Teacher Association is sponsoring the event and promises that its members will conduct concessions where delectable refreshments—substantials as well as sweets—will be proffered those who assemble to witness the spectacle. The funds collected by the mothers will be appropriated to that treasury which will assure to the graduates the necessary finances with which to publish a class book.

✿ ✿ ✿

The Parent-Teacher Association in Fremont High, Alexander Hamilton Junior High, Allendale, Hawthorne, Laurel, Manzanita, Melrose Heights and Jefferson schools will participate tonight in a joint meeting arranged by Mrs. H. W. Spencer, chairman of the department of juvenile probation and detention work under Oakland Federation of Mothers Clubs, in the Jefferson school auditorium. A special program of music will be offered.

"The Relation of the Psychological Examination to the Work of the Juvenile Court" will be told by Mrs. Grace Hunt, psychologist for the Juvenile Court of Alameda County. Jesse L. Dibert, chief assistant [illegible] of the juvenile court and head of the boys' department, will review "The Juvenile Court and How It Does Its Work."

Oakland Federation of Mothers Clubs urges those who may find interest in the subjects to be present.

✿ ✿ ✿

When the representatives of the Women's Relief Corps tomorrow present a flag to Jefferson School, the local Parent-Teacher association will observe a special patriotic program arranged by veterans of the Civil War. Commander Taylor, a Grand Army man, and Mrs. F. V. Vollmer, president of Oakland Federation of Mothers clubs, will be the principal speakers. The veterans will render the music of the day. The meeting will be held in the school auditorium and will be open to the public.

✿ ✿ ✿

Miss Gertrude Turner and Kenneth Williams, students in the University of California, who were delegates to a recent convention in Indianapolis where the student volunteer movement was the paramount question, will be speakers at the dinner program of Oakland Business and Professional Women's Club, in their Broadway rooms tomorrow night. They will discuss international and race problems according to the club announcement.

Department chairmen have been asked to outline their plan of work for the coming twelve months by Miss Susanne M. Chalmers, the newly elected president.

✿ ✿ ✿

The departments of Legislation and American Citizenship under the Alameda County Federation of Women's Clubs, have arranged a joint program for Friday, March 28, in the Commercial Trust and Savings Bank, at 10 a. m. Mrs. George West, chairman of citizenship, will present Miss Mary Barmby, county librarian, in a talk which will review the work of this branch of government and its financing. Miss Eloise Cushing, local attorney, will speak on the part of the program arranged by Mrs. A. E. Carter, chairman of legislation. Miss Cushing will present the community property issue which the women are planning to take to the Supreme Court.

✿ ✿ ✿

Music by the Junior Boys' Glee Club and the R. O. T. C. quartet, a talk on character building by Mrs. J. V. Breitwieser and the showing of a health film featuring diptheria test-taking and its value, will make up the program which will be offered tomorrow at 3 p. m. before the University High School Parent-Teacher Association. Mrs. F. L. Burckhalter, president, will preside as chairman. The new association has a membership of 91 mothers and teachers.

✿ ✿ ✿

Dr. John Gray will be the speaker on the program of the Franklin Parent-Teacher Association, meeting tomorrow afternoon in the Ninth Avenue school. To interest the mothers in the club, it is offering to the class having the largest number of mothers present tomorrow, an ice cream treat. An informal tea will follow Dr. Gray's address.

Mrs. L. E. Rowley is succeeding Mrs. C. Lemoine in the presidency. Officers who have been elected for the year 1924-25 are: Vice-president, Mrs. Paul Hoberg; recording secretary, Mrs. O. R. Hoberg; financial secretary, Mrs. Sarah Farrell; treasurer, Mrs. S. J. Gordon; auditor, Miss Grace Prosser; historian, Mrs. George Fieberling; parliamentarian, Mrs. R. F. Shaffer; delegates to Oakland Federation, Mrs. O. R. Hoberg, Mrs. F. Marini, Mrs. C. Lemoine.

✿ ✿ ✿

The St. Patrick motif will lend inspiration to the dance for young and old to which the Lafayette Parent-Teacher Association is bidding the community on Friday evening in the West street school. Harold Patterson, Ellis Smith, Lester Willour and Wilfred Whitehouse have promised the music for the informal function.

The nutrition fund of the school will receive the benefits from the St. Patrick dance.

PERTINENT.

Mother—"Don't ask so many questions, Katie. Don't you know that curiosity once killed a cat?"

Katie—"What did the cat want to know, mother?"—Chicago Post.

Husband and Wife

We live with my wife's people and she tells of all our quarrels at the table so her folks can side with her.—Hen P.

What Does Your Wife Do?

According to Dorothy Dix

A YOUNG woman asks me to tell her how to choose a good husband.

Alas, daughter, there are no infallible earmarks by which you can tell beforehand whether a man will make the sort of husband who keeps his wife on her knees thanking God for her luck in getting him, or makes her spend the time from her wedding day to her funeral wondering what the Fool Killer was doing the day she was married that it didn't get her.

Furthermore, when a woman chooses her life partner she almost invariably uses her heart instead of her head, and this causes her to be deaf, dumb and blind to any warnings that her common sense might offer her. Nine women out of ten marry a man because he looks like a sheik, or is a glib talker and a good dancer, rather than because he possesses the desirable qualities that go to make a good yoke mate.

Now, if I were a young woman contemplating matrimony I should choose none but a strong, healthy, husky man for a husband. No lean, cadaverous dyspeptic would get me, nor would I undertake the job of being a human buffer between the world and the nerves of any neurotic and temperamental gentleman, no matter how poetic and soulful he was.

I wouldn't want a husband whose thoughts were so centered on his stomach that he forgot he had a heart, and who was so bilious and pessimistic that he kept the whole domestic atmosphere the color of indigo. Nor would I want to always be walking on eggs for fear of saying or doing something that would jangle the raw nerves of an irritable man who was about as soothing to have on the premises as a sore-headed bear. It is only in stories that sick people are patient and angelic. In real life they are grumpy and unreasonable. So, unless I felt a call to martyrdom, I shouldn't choose an invalid for a husband.

Next, I should give a man's business ability the careful once-over. I would not expect a young man to support me in the way in which I had been accustomed to live if my father was a prosperous man. I would not demand a car and a fine establishment, nor imported frocks. But I would not marry any man who had not proved that he could stand on his feet and by his own efforts support a family. I would rather marry a man who could make $2500 a year himself than an idle rich man's son whose father made him an allowance of $25,000 a year.

I should know that love and romance have to have a substantial financial backing if they are to endure, and that while I might pity a poor, shiftless husband who couldn't make a living, I could not respect him, and I'd have a mighty strong hunch that the noise of the bill collector beating on the door would drown out the billing and the cooing in any home.

Next, I would pick out a man who was a hard worker, and energetic, an ambitious, up-and-coming man, who was keenly interested in his business or profession. A number of reasons would enter into this selection.

First, I would want a husband of whom I could be proud, in whose career I could take an interest, and in whose success I could share, for a wife invests her all, of brains and talent and hopes, for the future of her husband.

Secondly, I should want a husband who was too busy with his own affairs to meddle with mine, for I should loathe the sort of a man who was always snooping around the ice box, and who picks out his wife's clothes.

And lastly, I should know that there is no better chaperone for a man than for him to be too busy with his occupation to have time to philander. It is the idle men and the unambitious men who are going nowhere in particular, who have time to notice what perfectly wonderful hair their stenographers have.

Next, I should pay particular attention to a man's disposition. If he was jealous, and suspicious, and unreasonable; if he took offense easily; if he was moody and sullen; if he was high tempered and said cruel things when he was angry, I should have none of him, though he was as rich as Croesus, as handsome as Rudolph Valentino, as moral as Sir Galahad.

For it is a man's disposition with which his wife has to live every day. His virtues are mere outside ornamentations for Sunday wear. So I should pick me a husband who was good-natured, who was jolly, who turned an optimistic eye on me along with the rest of the world and believed that I was trying to do the decent thing instead of the wrong thing.

You know the kind of man who is always humorous, and kindly, and philosophical; who has a pleasant word for everbody, a kiss for a child and a pat for a dog; who makes the best of every situation, and who makes you feel simply by his presence that God's in his heaven and all's right with the world. That is the sort of man I would pick for a husband.

I would pick out a generous man for a husband, a just man, a man who would not expect to run a house on air. I would never marry a man who always rowed with a waiter over a bill and who carried his change in a purse that he had to undo three clasps to get into.

Finally, I would pick out for a husband what the old-fashioned novels used to call "a man of sentiment." I would want a man who was understanding, who was sympathetic, on whose tenderness I could throw myself, as secure of comfort as on the pity of God.

There are plenty of men who measure up to all of these standards, and if girls would select husbands with as much care as they do their hats there would be mighty few unhappy marriages.

DOROTHY DIX.

Abe Martin

Mr. an' Mrs. Artie Small have a new baby girl, an' they're already savin' up t' put her in a school where she can't git out. One good thing about th' screen—we git t' see th' same pictures that show in New York.

The Thrill That Comes Once in a Lifetime - By Webster

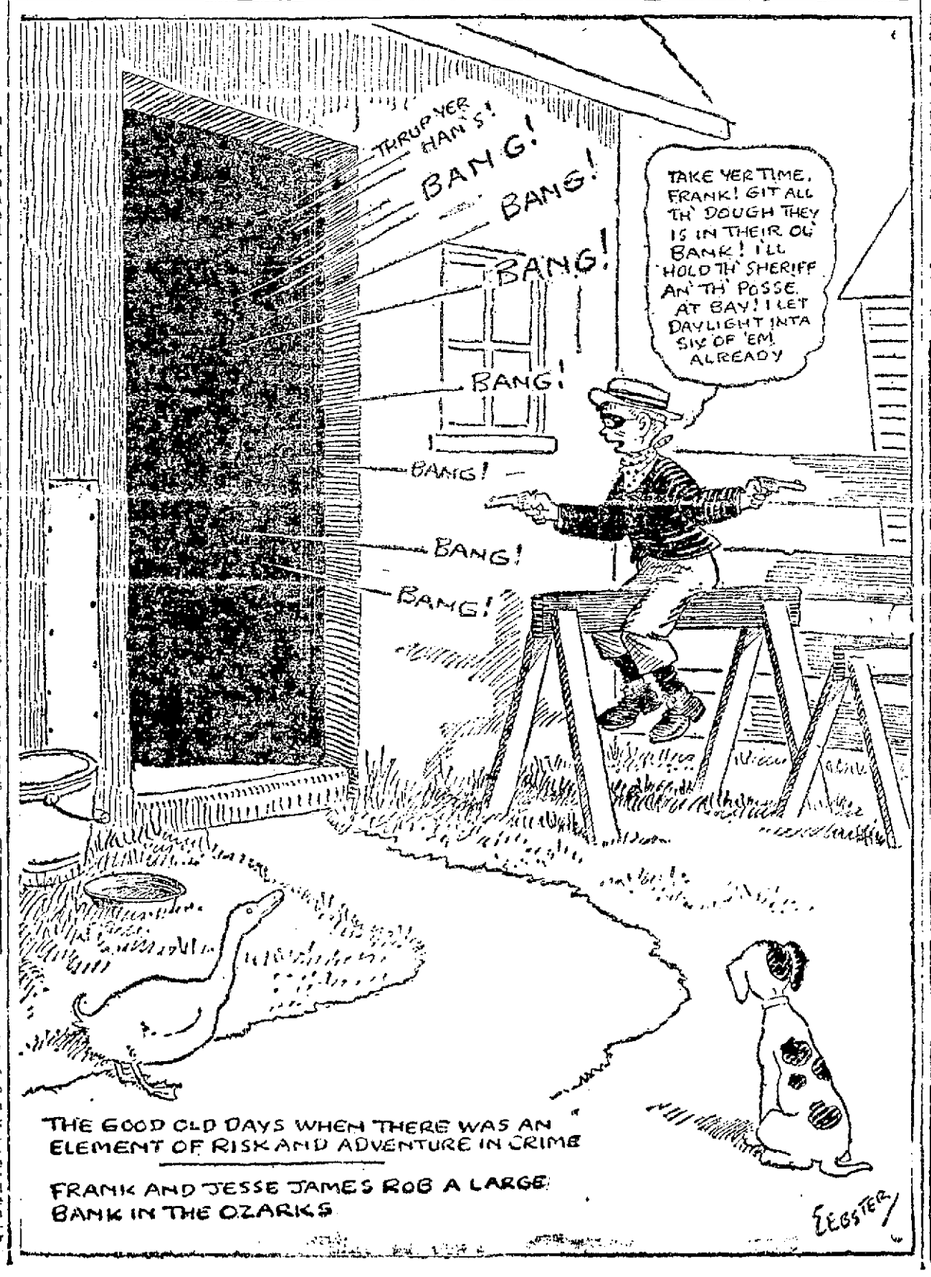

Miss Olive S. Allen's Tested Recipes

No. 124

Vanity Cake

(A dainty, delicious cake with a pleasing pineapple filling)

1¾ cupfuls sugar
½ cupful Crisco
1 cupful sweet milk
2 cupfuls flour
2 teaspoonfuls baking powder
4 beaten egg whites
1 teaspoonful vanilla
½ teaspoonful salt

Cream Crisco, sugar and salt. Add milk alternately with flour and baking powder sifted together. Last egg whites and vanilla. Bake in three layers.

Filling

Beat 3 egg yolks; 1½ cupfuls sugar; 2 tablespoonfuls flour, stirred in ¼ cupful of cold water. Mix in 1 small can grated pineapple. Put in double boiler. Cook until thick. When cool spread between and on top of layers.

CRISCO

For light, tender cakes
For digestible and flaky pastry
For crisp, digestible fried foods

Fat That Shows Soon Disappears

Prominent fat that comes and stays where it is not needed is a burden, a hindrance to activity, a curb upon pleasure. You can take off the fat where it shows by taking after each meal and at bedtime, one Marmola Prescription Tablet. These little tablets are as effective and harmless as the famous prescription from which they take their name. Buy and try a box today. All druggists the world over sell them at one dollar for a box or you can order them direct from the Marmola Co., 4612 Woodward Ave., Detroit, Mich. You can thus say goodbye to dieting, exercise and fat.—Advertisement.

ALWAYS READY FOR

Baker's Breakfast Cocoa

Growing children want and frequently need more nourishment than adults, owing to the activity of their restless little bodies.

Baker's Cocoa fills all the requirements of the dietitian and physician as a delicious, pure and healthful beverage.

Just as good for older people.

It is the cocoa of high quality

Made only by

Walter Baker & Co. Ltd.

Established 1780

Mills at Dorchester, Mass. and Montreal, Canada

BOOKLET OF CHOICE RECIPES SENT FREE

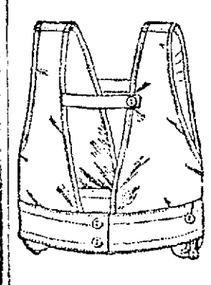

50c and up
with garters, 75c

HICKORY

HICKORY WAISTS

"Button, button, who's got the button?" need never be inquired of a Hickory Waist. The buttons are always right where they belong—unbreakable bone buttons taped on extra strong.

Everything about these waists is strong—the firm fabric, the close stitching, the bound button holes. Hickory Waists wear well and wash wonderfully. It pays to buy them.

A. STEIN & COMPANY
Also Makers of Paris Garters
CHICAGO • NEW YORK

—and for other needs

Hickory Children's Garters
Hickory Elastic by the yard
Hickory Baby Pants
Hickory Girdle Supporters
Hickory Sock Garters
Hickory Shirred Ribbon Elastic

Hickory Personal Necessities:

Hickory Sanitary Belts
Hickory Sanitary Aprons

SOMEBODY'S STENOG — By Hayward

(Copyright 1923 by Public Ledger Service)

Girls Will Be Girls!

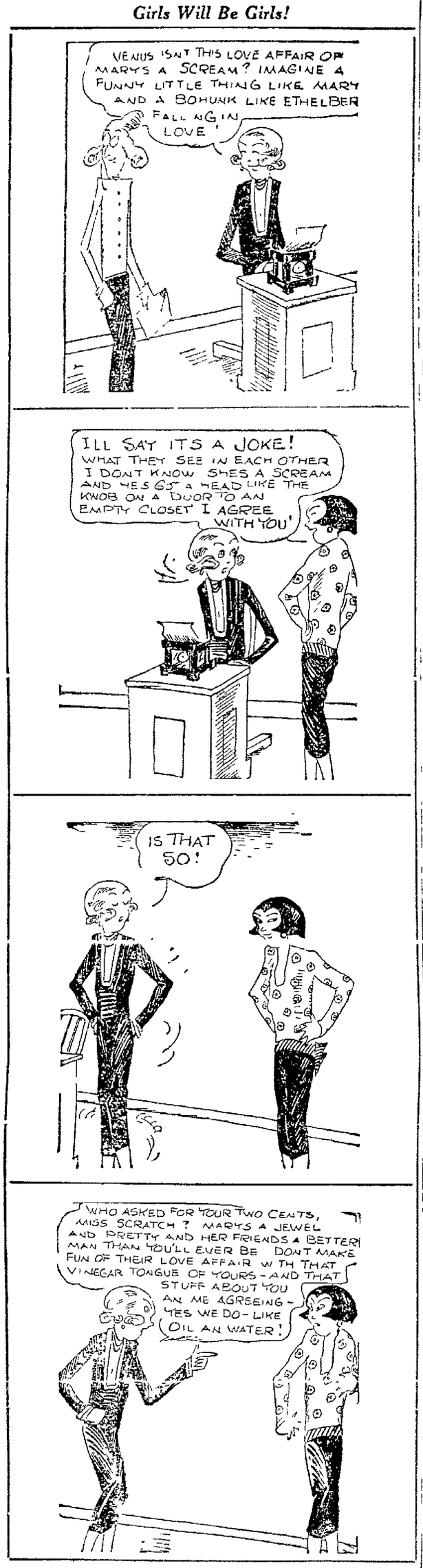

MINUTE MOVIES (Copyright 1923 by George Matthew Adams Syndicate) —By WHEELAN

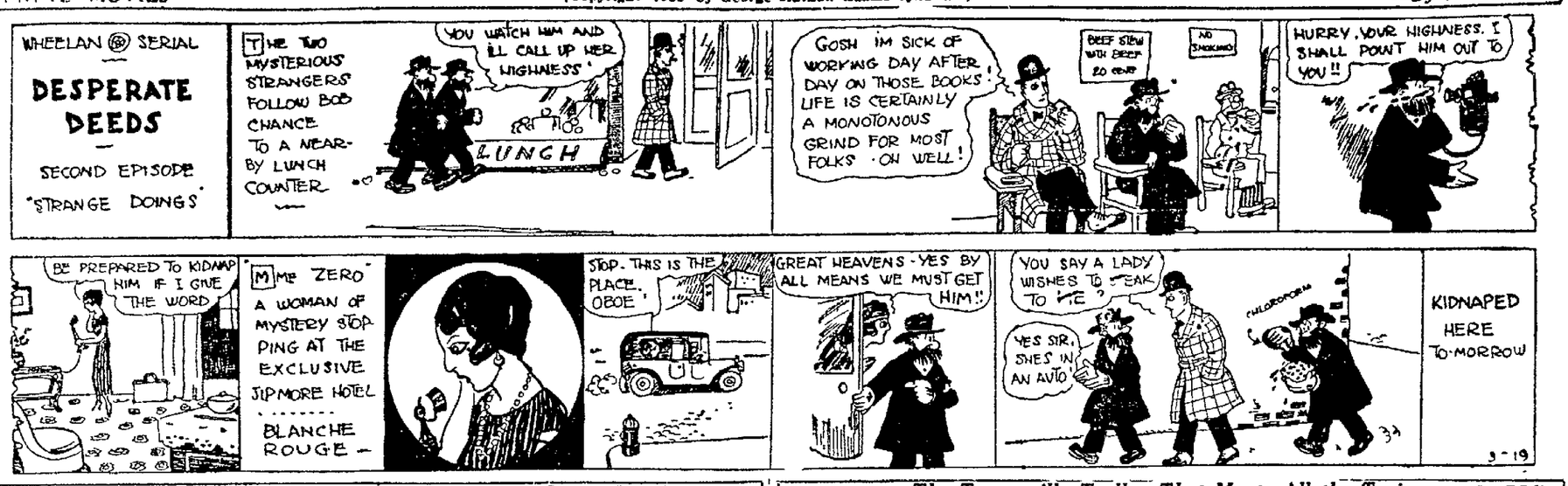

THEM DAYS IS GONE FOREVER (Copyright 1924 by United Feature Syndicate) —By AL POSEN

LIFE — *The Toonerville Trolley That Meets All the Trains* — By FOX

SNOODLES — *Appropriate Food* — By CY HUNGERFORD

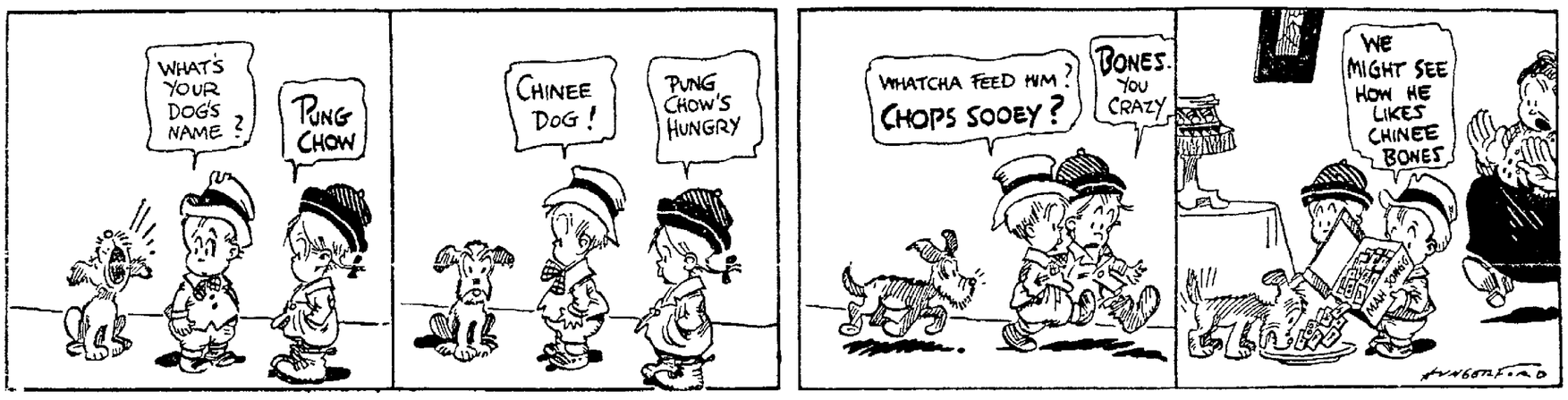

The Minute That Seems a Year — By Gluyas Williams

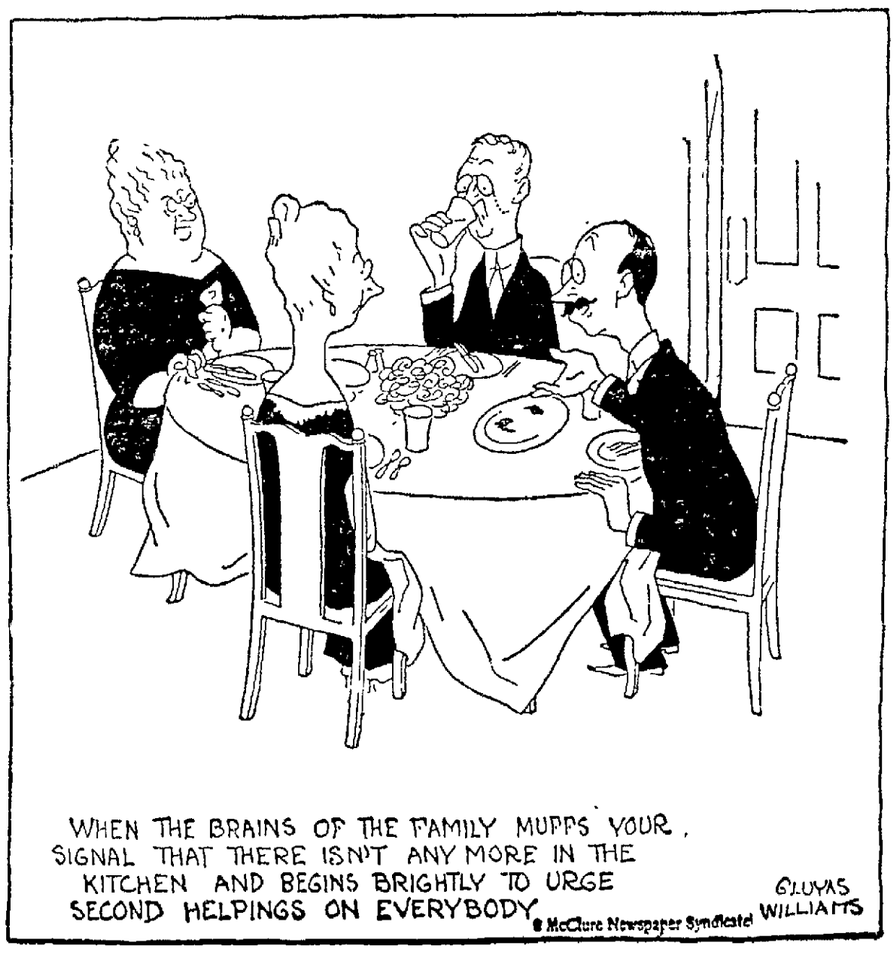

REG'LAR FELLERS (Copyright 1924 by Bell Syndicate) —By Gene Byrnes

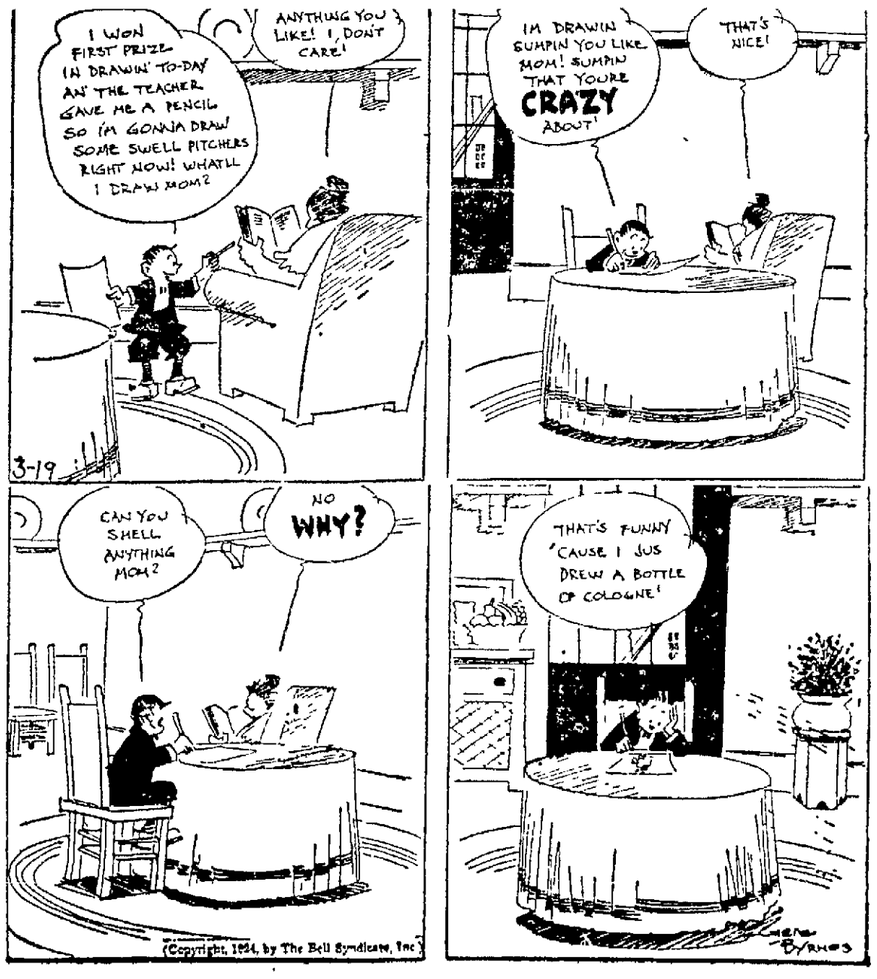

UNCLE WIGGILY'S TRICKS

Carry Your Own Flash Light — By Lang Campbell, Howard R. Garis

TRADE NEWS OF WHOLE WORLD

STOCKS * BONDS * COMMODITIES * MARKETS

HOUR BY HOUR PRICE CHANGES

AGRICULTURE OF STATE LISTED IN TRYING POSITION

Many Farmers Installing Extra Pumps to Fight Effects of Drought.

Information just released by the Division of Crop and Livestock Estimates of the United States Department of Agriculture, in cooperation with the California Department of Agriculture, summarizes conditions of the past two weeks as follows:

Agriculture in California is in a very trying condition. The advance of the season has brought little relief; the rains of March 1-4 being only of temporary value. Practically the entire state is in serious need of moisture at the present time.

IN SAN JOAQUIN.

In the San Joaquin Valley and Southern California, where the seasonal precipitation has been abnormally light, drought conditions are more serious than for a number of years. Reporters generally describe the condition of pasture and grain as "poor." Some wheat and barley are still in fair condition although many fields in some localities are thought to be past redemption even if the remainder of the season should be favorable. Liberal spring rains may cause sufficient growth so that part of the grain can be cut for hay. More than the usual amount of grain is being irrigated but the acreage where this is possible is comparatively small. There is very little green grass on natural pastures and ranges, and the feeding of cattle and sheep has been continued by the livestock men. The railway companies have made a substantial reduction in freight rates to facilitate the movement of both cattle and sheep on to more favorable pastures and some shipments are now being made.

SACRAMENTO VALLEY.

In the Sacramento Valley and northern counties, conditions are more favorable but by no means normal. Grain on the lowlands is doing fairly well while that on the uplands is in serious need of moisture. Winter sown grains are backward in growth. North winds have been prevalent in the Sacramento and upper San Joaquin Valleys the past ten days, which have been gradually evaporating the soil moisture and making rain all the more urgent. Livestock is not suffering to any great extent, although in a few districts cattle and sheep must be fed in part as ranges cannot supply sufficient feed.

Farmers in anticipation of a serious shortage of gravity water during the coming summer are now making use of all available supplies and irrigating orchards, vineyards and grain wherever possible. Some farmers are already installing new pumping plants, others are preparing for a greater water lift as lower water tables may occur.

SUGAR MARKET

The California and Hawaiian Sugar Refining Corporation quotes C. & H. sugar per 100 lbs. as follows:

Cane granulated basis, $8.60; berry granulated, fine standard granulated, coarse granulated, confectioners' A, confectioners' AA, $8.60; XXXX powdered, $8.85; XXXX powdered (in fibre containers 24 1-lb. cartons), $10.10; dessert, $8.85; dessert (in fiber containers, 24 1-lb. cartons), $10.10; cubes, cubelets, $8.85; cubelets (in cases, 12 5-lb. cartons), solid pack, $10.60; cubelets (in cases, 30 2-lb. cartons), solid pack, $10.60; brown (in fiber containers (24 1-lb. cartons), $10.10; Extra C $8.20; Golden C, $8.10; Yellow D, $8.00; "Alameda" Beet, $8.50.

Western Sugar Refinery quoted per 100 lbs. in bags, as follows:

Fruit granulated, $8.60; extra fine granulated, $8.60; coarse granulated, $8.70; confectioners' A, $8.60; confectioners' AA, $8.60; table bar $8.85; table bar, 1-lb. cartons (24 cartons to container), $10.10; 5 lb. powdered, $8.85; Monarch powdered, 1-lb. cartons (24 cartons to container), $10.10; XXXX powdered, $8.85; little cubes (bulk only), $9.35; cubes (large size), $9.35; semi-cubes $9.35; demi-cubes 5 1-lb. cartons, solid pack (12 cartons to case), $10.60; demi-cubes, 2-lb. cartons, solid pack (5 cartons to case), $10.60; Golden Brown, 1-lb. cartons (24 cartons to container), $9.10; Extra C, $8.20; Golden C, $8.10; D, $8.00.

Spreckels Sugar Company: Best granulated (100-lb. bags only), net cft, $8.40.

NEW YORK, March 19.—Raw sugar was easier in tone early today due to increased offerings from Cuba and Porto Rico. Holders were asking 6.65, a decline of ⅛c, but no sales were reported. Continued weakness abroad and larger offering in the spot market caused further liquidation in raw sugar futures with prices at midday showing declines of 8 to 9 points.

Business was light. Refined futures nominal.

Butter, Eggs, Cheese

Prices here quoted are selling prices from jobber to retailer as published by the San Francisco Wholesale Dairy Produce Exchange and furnished TRIBUNE by Frank M. Ferguson Company 378 Second street, Oakland.

All sales transactions made between members on the floor of the Exchange are made subject to the following trade discount:

BUTTER.

Sale Price.	Discount
Up to 45c inclusive	10%
Over 45c	8%

Provided, however, when squares are sold at 43c and invoiced at 43½c the discount shall be 10 per cent.

Poor grades less.

CHEESE.

All sales .... Discount 10%

BUTTER.

	Mar.17	Mar.18	Mar.19
Extras	47½c	47½c	47½c
Prime firsts	47c	47c	47c
Firsts	46c	46c	46c

EGGS.

	Mar.17	Mar.18	Mar.19
Extras	25c	25½c	27½c
Firsts	Nom.	Nom.	Nom.
Extra firsts	Nom.	Nom.	Nom.
Extra pullets	23½c	24c	24c
Undersized pullets	20½c	20½c	20½c

CHEESE: Old style California, flat fancy, 25½c; do, firsts, 24½c; Young American, fancy, 28c; Young American firsts, nominal; Oregon Triplets, 26c; Oregon Young American, 28½c.

POULTRY and GAME

Oakland wholesale prices for live poultry from jobbers to retailer in coop lots for average stock arriving. Prices furnished by Oakland Poultry and Egg Company:

Large colored hens	30
Medium colored hens	30
Leghorn hens, over 3 lbs	26
Leghorn hens under 3 lbs	24@25
Colored young roosters, over 3 lbs	38@45
Colored fryers, 2½ lbs	37@38
Leghorn young roosters, over 3 lbs	38@45
Leghorn fryers	45
Staggy roosters	22
Leghorn broilers, 1¼ lbs	42@45
Colored broilers, 1¼ lbs	40@42
Old roosters	15@17
Geese, young, fat	18@20
Ducks, white, fat	22@23
Ducks, colored	18
Live turkeys	35
Turkeys dressed, No. 1 fancy	28@30
Belgian hares, young	22

NEW YORK BOND MARKET

(By Associated Press.) Exclusive to OAKLAND TRIBUNE.

Liberty Bonds are quoted in this table in dollars and thirty seconds of dollars, instead of dollars and cents. The fractions are designated by giving the numerator only, following a decimal point.

NEW YORK, March 19.—Following are today's high, low and closing prices of bonds on the New York Stock Exchange, and the total sales of each bond:

(U. S. bonds in dollars and thirty-seconds of dollars.)

Sales.	U. S. BONDS.	High.	Low.	Close.
187	Liberty 3½s.	99.01	98.28	98.29
311	Do 1st 4¼s.	99.14	99.07	99.14
1479	Do 2d 4¼s.	99.11	99.06	99.11
459	Do 3d 4¼s.	100.02	100.00	100.01
972	Do 4th 4¼s.	99.14	99.09	99.14
42	US Gov 4¼s.	100.09	100.07	100.08
	FOREIGN.			
29	Ant J M W 6s	76½	76	76½
13	Argentine 7s.	101⅛	101¾	101⅛
133	Aus Gov 7s...	90⅛	89¼	90
1	Chinese G R 5s	43	43	43
24	City Bord 6s..	76⅞	76⅝	76⅝
2	Do Copn 5½	88¼	88¼	88¼
64	Do Prag 7½	85⅝	85½	85⅝
21	Do Lyons 6s..	77	76½	77
33	Marseilles 6s..	76⅞	76½	76
10	Do R de J 8s	91¾	91¼	91⅜
2	Czech Rep 8s.	95⅛	95½	95⅞
3	Dan Mun 8s A.	107	106¼	107
39	Dept Seine 7s.	82½	82	82⅛
6	Dom Can 5½.	101⅛	101⅛	101⅛
2	Do 5s 1952..	99¾	99¾	99¾
11	Dut E Ind 6s.	93	92⅞	92⅞
7	Do 6½s '53	88	87¾	87¾
15	Framerion 7½	88¼	88	88⅛
95	French Rep 8s	97½	97⅛	97⅛
23	Do 7½s	94¾	94¼	94¾
16	Japanese 4½s.	97¼	97	97¼
40	Do 4s	78¼	78¼	78¼
22	Belgium 8s ..	99⅞	99¾	99⅞
16	Do 7½s	101⅜	101	101⅛
18	Denmark 6s ..	94½	94¼	94½
2	Italy 6½s	100	99½	100
7	Netherland 6s.	91¾	91½	91½
13	Norway 6s ...	93	92⅝	93
27	Serb Croats 8s.	75	74½	75
1	Sweden 6s ...	102¼	102¼	102¼
9	Oriental D 6s.	88	88	88
21	P-L-Medit 6s..	71¼	70¾	71
10	Bolivia 8s ...	88½	88	88¼
7	Chile 8s	104¼	104	104¼
4	Do 7s	95½	95½	95½
1	Colombia 6½s.	95½	95½	95½
157	Cuba 5½s	92⅞	92¼	92¾
21	El Salvador 8s.	100⅞	100⅝	100⅞
10	Haiti 6s	90	89½	90
3	Queensland 6s.	100¼	100¼	100¼
6	R G do Sul 8s.	97	96¼	97
21	San Paulo 8s..	99	98½	98½
24	Swiss Conf 8s.	115	113¼	115
6	British 5½s ..	107	107	107
57	Do 5½s '37.	100	99¾	100
62	Brazil 8s	93¼	93	93
11	Do C R E 7s.	79¼	79¼	79¼
	DOMESTIC.			
37	Am Ag C 7½s.	96⅛	96	96¼
2	Am Smelt 6s.	104	103	104
11	Do 5s	92¼	92⅛	92⅛
28	Am Sugar 6s..	101	100¼	100½
252	Am T&T 5½s.	100¼	99⅞	100¼
62	Do col 5s ...	98	97⅞	97⅞
83	Do col 4s ..	94¼	93⅞	94⅛
30	Anac Cop 7s...	98	97⅝	97⅝
44	Do 6s	96	95⅝	96
5	Armour 5½s..	90¾	90½	90¾
42	Assn Oil 6s ..	97¾	97½	97¾
9	A T & S Fe 4s.	86⅜	86⅛	86⅜
19	Do adj 4s ..	80⅞	80⅝	80⅞
8	Atl C Line 4s.	87⅞	87½	87⅞
2	Atl Refin 5s..	97½	97½	97½
26	B & O	101⅛	101⅛	101⅛
92	Do cv 4½s..	87¼	86⅝	87¼
7	Do gold 4s..	84½	84¼	84½
[illegible]	[illegible]	[illegible]	[illegible]	[illegible]
4	Beth Steel 6s.	98¾	98¾	98¾
3	Do 5½s	90½	90¼	90½
3	Bklyn Edis 7s.	108½	108½	108½
301	Bklyn-M T 6s.	76⅝	75½	76⅝
11	Calif Pet 6½s.	96⅞	95⅞	96⅞
18	Can Pacific 4s.	79⅞	79⅝	79⅞
8	Caro C & O 6s.	97½	97½	97½
33	Cent Leathr 5s.	94¼	93½	94¼
7	Cent Pacific 4s.	85¼	85⅛	85¼
35	C & O cv 5s..	93⅞	93⅜	93⅞
9	Do cv 4½s..	91	90⅞	91
16	C & A 3½s ...	39	38½	38¾
3	C B & Q 5s..	97½	97⅛	97½
6	Chi & E Ill 5s.	76⅝	76½	76⅝
11	Chi G West 4s.	52⅞	52⅜	52⅞
4	CM & StP 4½s.	56⅜	56¼	56⅜
5	Do ref 4½s.	51	51	51
99	Do 4s	80	79¾	80
1	Chi & N W 7s.	105⅞	105⅞	105⅞
14	Chi Rwys 5s...	77½	77¼	77½
3	C R I & P 4s.	79⅞	79⅝	79⅞
54	Do ref 4s ..	76½	76⅛	76⅛
1	C & W Ind 4s.	74⅞	74⅞	74⅞
22	CCC & StL 6s.	102¼	102	102¼
10	Cleve U T 5s.	97¼	97¼	97¼
1	Colo & So 4½s.	84¾	84¾	84¾
10	Col G & E 5s.	98½	98⅜	98½
24	Det Un Ry 4½	90	89	90
14	DuP de N 7½.	107½	107½	107½
12	Duq Light 6s.	104½	104½	104½
56	East C Sg 7½.	107⅝	107½	107⅝
42	Emp G&F 7½	97½	97½	97⅝
13	Erie 4s.......	64⅛	64	64
30	Do gen lien 4	55¼	54⅞	55
16	Fisk Rub 8s..	102⅜	102	102⅛
15	Goodrich 6½s.	98⅜	98	98
5	Goodyr Tr 8s.	101	100⅝	100¾
7	Do 8s 1941..	116⅛	116⅛	116⅛
11	Grd T R of C 7s	112¼	112¼	2⅛
9	Do 6s......	103½	103⅛	103⅜
48	Gt North 7sA.	107⅞	101½	107⅞
25	Do 5½s B..	95½	95⅛	95⅛

Sales		High	Low	Close
9	Hershey Ch 6s	102⅞	102⅝	102⅞
31	Hud & Man 5s	82¾	82⅛	82¼
13	Do 5s......	62	61⅝	61⅝
7	Hmb O&R 5½	97¾	97½	97¾
30	Illin Bell 5s..	94½	94⅛	94¼
12	Illin Cent 5½.	101⅛	101⅛	101⅛
121	Interb R Tr 6s	67¾	66	67¾
110	Do 5s......	65⅞	64¼	64¾
25	Int & Gt No 6s	50½	50⅛	50½
41	Do 6s......	93¼	93⅛	93¼
12	Int Mar Mar 6s	81½	81	81½
5	Int Paper 5s..	83¾	83¾	83¾
2	Iowa Cent 4s.	19¼	19¼	19¼
7	Kn C FtS&M 4	76½	76½	76½
17	Kan C P&L 5	90¾	90½	90½
12	Kan C Sou 5s	88½	88	88
5	Kan C Trm 4s	42⅞	42¾	42⅞
9	Kan G & E 6s	96⅜	96¼	96⅜
87	Kelly-Sp T 8s	100⅞	98¼	100¾
33	Lk Sh & MS 4s	93⅞	93⅝	93⅞
4	Lig & Myers 5	96¼	96	96
42	Lsvle & Nsh 5	99⅞	99¾	99⅞
28	Lsv & Nash 4s	90	89	90
1	Magma C 7	116	116	116
3	Mana Sg 7½.	101½x	101	101¼
7	Mkt St Ry 5s	99⅞	99⅞	99⅞
2	Midvale Stl 5s	89½	89½	89½
13	Milw E R&L 5s	84½	82⅞	84
1	Min & St L 4s	20	20	20
25	Mo K & Tex 6s	98	97⅞	98
117	Do 5s A....	82¾	81⅞	82
147	Do 5s A....	55¾	55	55¼
2	Do 1st 6s....	95	94	95
100	Do gen 4s..	56½	56	56⅜
3	Mon Pow 5sA	95⅞	95⅝	95⅞
13	N Eng T&T 5s	98⅛	98	98⅛
119	N Y Cent 6s..	105	104½	105
24	Do 5s......	96¾	96½	96¾
6	NY C & StL 6s	101½	101	101½
5	N Y Edis 6½.	111	110¾	110⅞
65	NY NH&H 7s	77½	77⅛	77¼
4	Do 6s......	68⅞	68¼	68⅝
2	N Y Rys 5s....	2¼	2¼	2¼
12	N Y Tel 6s....	105¼	105	105
4	N Y Tel 4½s.	94	93¾	93¾
2	NY Wstch & B	46⅞	46¾	46⅞
68	Norflk & W 6.	129	122¼	128
10	No Am Edis 6s	92½	92¼	92¼
3	No Pac 6s B..	103	102⅞	103
1	Do 5s D....	90¾	90¾	90¾
9	Do 4s......	81⅜	81	81
15	No St Pow 6.	102¾	102¼	102¾
9	Now Bell T 7.	108⅛	107⅞	107⅞
2	Ore Sh Ln 4s	93¾	93⅝	93¾
49	O-W RR&N 4	80⅝	80½	80⅝
45	Pac G & E 5s	92⅜	92⅛	92¼
7	Pac T & T 5s..	91⅝	91½	91⅝
8	Pen RR 6½s..	108⅜	108½	108½
8	Do gen 5s..	99⅞	99⅞	99¾
13	Do gen 4½s	91	90½	90½
50	Pere Marq 5s.	93½	93	93½
4	Phila Co 6s...	102¼	102	102
12	Do 5½s...	91½	90⅞	91½
1	Pierce Ar 8s...	77⅝	77⅝	77⅝
7	Prod & Ref 8s.	108¾	109	109
20	Pub Serv 5s...	88	87⅞	88
67	Punta Al S 7s.	117⅞	117	117⅞
15	Reading 4s....	90	89⅞	89⅞
7	Rem Arms 6s.	94	93½	94
15	Rep I & St 5½	89¾	89⅝	89⅝
16	StL IM&So 4s.	87½	87	87½
27	Do 4s R&G.	78	77½	78
90	St L & S F 4s.	68¾	68½	68¾
18	Do adj 6s ..	76⅞	76⅝	76⅞
93	Do inc 6s ..	64¼	63⅞	64¼
6	St L S W 4s..	81⅝	81⅝	81⅝
18	St Paul U D 5s.	96⅞	96⅞	96⅞
152	Seabd A L 6s.	80	79½	80
44	Do adj 5s ..	52⅛	52⅛	52½
63	Do ref 4s ..	53⅜	53	53¼
11	Sinclair Oil 7s.	91⅞	91¾	91⅞
2	Do 6½s	88⅞	88⅞	88⅞
2	Do 5½s	98¼	98	98¼
7	Do P L 5s..	83¾	83¾	83¾
15	So Pacific 4s..	93⅞	93⅝	93⅞
15	Do ref 4s ..	86¼	85⅞	86⅛
2	Do col 4s ..	82⅝	82⅝	82⅝
67	So Rwy 6½s..	104	103⅝	104
21	Do con 5s ..	97	97	97
120	Do gen 4s ..	71⅜	70¾	71⅜
5	Steel Tube 7s.	103½	103½	103½
28	Tenn Elec 6s.	96	95¾	96
24	Third Ave 5s..	46½	44⅞	46½
1	Do ref 4s ..	54¾	54¾	54¾
21	Tidwtr O 6½s.	102⅞	102⅝	102⅞
40	Un Pacific 6s.	100½	100¼	100½
3	Do 1st 4s ..	89⅞	89⅝	89⅝
7	Do cv 4s ..	96¾	96⅜	96⅝
7	Un Rys StL 4s.	64¼	64	64¼
6	U S Rub 7½s.	103¾	103	103¾
46	Do 5s	82⅞	82⅞	82⅞
24	U S Steel 5s..	102⅞	102½	102⅝
5	Un St Rly 6s.	100½	100½	100½
2	Utah P & L 5s.	88½	88½	88½
79	Va-Car Ch 7s.	65½	64⅞	64⅞
14	Do 7½s	33¾	33¼	33¼
8	Va Rwy 5s ...	94½	94⅜	94½
5	Wabash 1st 5s.	97½	97½	97½
9	Warner S R 7s.	102⅝	102½	102⅝
2	West Md 4s..	61	61	61
11	West Pac 5s..	84	83⅞	84
14	West Un 6½s.	110¾	110½	110¾
11	Westghs El 7s.	107⅞	107⅝	107⅞
14	West Shore 4s.	80⅞	80	80⅞
10	Wick-S Stl 7s.	63	62	62
32	Wilson 7½s ..	92	91¾	92
26	Do 1st 6s ..	94⅛	92½	93½
23	Yngstwn S 6s.	96	95¾	96
75	Japanese 6½s..	92⅝	92½	92½

Total sales of bonds today were $13,152,000, compared with 10,503,000 the previous day and $11,101,000 a year ago.

OAKLAND PRODUCE

APPLES—Per box, Newtowns fancy, $1.25@1.40. OREGON—Newtowns, extra fancy $1.75@1.85; fancy $1.25@1.50; C grade, $1.10@1.25. WASHINGTON—Rome Beauties, fancy, $1.65@2.00; extra fancy, $1.85@2.25; Winesaps, extra fancy, $2.00@2.25; fancy, $1.50@1.75; Arkansas Blacks, extra fancy, $1.85@2.00, fancy, $1.50@1.75.

RHUBARB—5c@6c per lb.

STRAWBERRIES — Imperial, $2.50@3.00 per crate; local, nominal.

ORANGES—Sunkist, $2.50@4.50, according to size.

LEMONS — Sunkist, fancy, $2.25@4.00 choice, $1.75@2.25. Limes, $1.75@2.00.

GRAPEFRUIT—$2.50@3.50 per box; Imperial, $3.75@4.25. ARIZONA — Seedless $3.75@4.00.

BANANAS—Central America, 9@10c per lb.; Honolulu, 9@9½c per lb.

PINEAPPLES $3.00@3.50 per doz.

COCOANUTS $1.00@1.20 per doz.

AVOCADOS—Florida, $3.00@5.00 per doz.; Tahiti, $5.00@10.00.

NUTS (X) Almonds, 23c per lb.; Nonpareils and Ne Plus extra, 23c; Drake Seedlings 16@17c; soft shell Walnuts 25c Franquettes, 25@27c; Budded 30c; Brazil nuts 15c. Pecans extra large 25c.

DATES—Persian 8½c per lb.; Fard, large boxes 13c; Dromedary $6.40.

HONEY—$5.00 per case.

VEGETABLES.

POTATOES—Nevada, $2.50@3.00; Oregon, $2.25@2.50; Idaho Russets, $2.25@2.40. Washington Gems, $2.00@2.25.

ASPARAGUS—7@9c per lb.

ONIONS—White, $3.00; Brown, $1.75@2.00.

GREEN ONIONS—$1.00@1.50 per box, bunches, 30c.

SWISS CHARD 40c per dozen bunches.

BEETS—90c@$1.25 per sack; 30c per doz.

CAULIFLOWER—75c@$1.50 per doz.

LETTUCE—Iced, best large, $1.00@4.50 per crate.

SPINACH—3@4c per lb.

MUSHROOMS—30@40c per box.

GARLIC—Pink 6@8c per lb.; white, 9@12c per lb.

EGGPLANT — Southern, 10@12c per lb. Florida, 15@20c per lb.

CALSNIP—$1.25 a box of 40 lbs.

CARROTS—90c@$1.25 per sack.

CABBAGE—$1.00@1.25 per doz.

PEPPERS—Florida and Mexico Bell, 15@22c per lb; Chile, 10@14c per lb.

TOMATOES—Mexican, fancy, $1.00@4.50 per crate.

CUCUMBERS—Hothouse, Santa Cruz, $1.50 per box of 2½ doz.

BEANS—Mexican, 20@22c per lb.

PEAS—Imperial Valley, 14@16c per lb.; San Luis, 14@16c per lb.

CELERY—Local, $2.00@3.00; Southern $3.00.

SQUASH—Hubbard, $2.00@2.50 per sack. Cream, 75c@$1.25 per sack.

SPROUTS—6c@8c per lb.

ARTICHOKES—40@75c per doz.; $3.00@3.75 per box; $ 0.00@12.00 per crate.

WATER CRESS 35@40c per doz. bunches.

COTTON MARKET

NEW YORK, March 19.—Firmness characterized trading at the opening of the cotton market today, first prices advancing from 15 to 27 points. Buying was influenced by steady Liverpool cables.

Option.	Open.	High.	Low.	Close.
January	25.22	25.22	24.94	25.20
March	29.10	29.00	28.65	28.77
May	29.20	29.26	28.0	28.98
July	28.60	28.60	28.35	28.30
October	25.97	25.99	25.71	25.78
December	25.55	25.56	25.32	25.42

The market closed barely steady.

Highest Voltage Cable Constructed

CLEVELAND, O., March 19.—Successful tests of the highest voltage cable as yet constructed in America for underground transmission of electricity was announced today by the Cleveland Electric Illuminating Company, a subsidiary of the North American Company.

This cable is laid in a subway which crosses the city of Cleveland, extending eight and a quarter miles, and connects the company's power plant at East 70th street and Lake Erie with the company's overhead high tension transmission line beginning at the city limits.

The overhead line continues 12½ miles to the Cuyahoga-Summit county border, where it ties in with the system of the Northern Ohio Traction & Light Company. This system in turn ties in with the system of the Ohio Power Company, making a complete superpower connection between Lake Erie and the Ohio River.

The cable will carry 66,000 volts which is a pressure 50 per cent higher than that of any other existing cable in America. It has been tested with 152,000 volts direct current, a pressure greatly in excess of what it will be required to carry in regular service, and it has withstood this test without a flaw.

Apple Men Plan Big Boost Drive

YAKIMA, Wash., March 19.—Leading apple shippers, dealers, storage men and brokers today moved to enlist the Yakima district in a national sales promotion campaign based on a levy of one cent a box to be assessed to growers on all apples handled by them in 1924-25 crop, providing Wenatchee and Hood River and possibly Idaho growers participate. An aggregate drive this season to push apples to the retail dealers and consumers all over the United States is the objective of the plan. The Western Fruit Jobbers Association of America agreed to put in one-third of the cost if the northwest raised the other two-thirds. The probable sum to be spent by the northwest the first year was estimated at $360,000. It is planned to use the newspaper advertising trade papers, window displays and apple recipe books and to place contract men in New York, Chicago, Baltimore, Atlanta and Kansas City.

METAL MARKET

NEW YORK, March 19.—Copper unsettled; electrolytic spot and nearby 13⅝@14; futures 13¾@14.

Tin strong; spot and nearby 54.00@54.50; futures 51.75@52.12.

Iron easier; No. 1 Northern 22.50@24.00; No. 2 Northern 21.50@23.00; No. 2 Southern 23.00@23.50.

Lead, easier, spot 9.00.

Zinc quiet; East St. Louis spot and nearby 6.40.

NEW YORK CURB MARKET

By Associated Press, Exclusive to OAKLAND TRIBUNE

NEW YORK, March 19.—Following is the official list of transactions on the New York Curb Exchange, giving all stocks and bonds traded in:

Sales	INDUSTRIALS.	High	Low	Close
300	Am G & E ..	56¾	56⅜	56¾
115	Am L & Tr	133	133	133
100	Am Multigraph	25	25	25
100	Atl Fruit Co.	1⅜	1⅜	1⅜
10	Borden Milk	117½	117½	117½
100	Bridgeprt Ma.	1½	1⅜	1½
1300	Candy Prod.	1⅜	1¼	1¼
300	Comm Inv T.	35	34½	34½
1000	Con Tobacco	21	21	21
2300	Cuba Co ...	[illegible]	[illegible]	[illegible]
7300	Dubilier C R.	28⅛	26⅞	28
200	Durant Mo..	22	22⅛	22⅛
10	Gillette S R.	275	275	275
200	G Aldn Coal	84½	84½	84½
300	Goodyear T.	10½	10½	10½
100	Hazeltine ...	16¾	16¾	16¾
200	Heyden Chm.	1½	1¼	1¼
100	Hudson pfd ...	19½	19½	19½
200	Hud & Man.	11	10½	11
300	Kresge Dpt.	52¾	52¾	52¾
200	Do pfd ...	96	96	96
150	Lehigh C S.	78½	78	78
300	McCrory St..	30⅝	30⅜	30⅝
100	Nat Leather.	3¼	3¼	3¼
25	N Y Tel pfd	110¼	110¼	110¼
1500	South C & I.	.10	.10	.10
100	Stutz Motor	9¼	9¼	9¼
100	Swift & Co [illegible]			
100	Swift Inter .	19⅞	19⅞	19⅞
200	Ten El Pow.	23	23	23
300	Tob Pro Ex.	[illegible]	[illegible]	[illegible]
100	Un Carbide.	57¼	57¼	57¼
100	Un R Candy.	4⅜	4⅜	4⅜
500	U S Lt & Ht.	.86	.75	.75
100	Do pfd ...	1¼	1¼	1¼
100	Ward Bak B.	16	16	16
200	Wayne Coal.	.59	.59	.59
100	Yellow Cab.	81	81	81
	STANDARD OILS.			
600	Anglo Amer.	17¼	17⅛	17¼
300	Atl Lobos ..	3½	3½	3½
10	Borne Srysr.	240	240	240
20	Buckeye P L.	71	70½	71
10	Eureka P L.	99⅞	99⅞	99⅞
300	Humble	41½	41⅜	41½
60	Imperial O C.	108	107½	108
1500	Internat Pet.	19⅝	19	19⅛
15	Magnolia P.	143	143	143
10	N Y Transit.	85	85	85
400	Ohio	68½	67¼	68
340	Prairie O G.	237	235	236
160	Prairie P L.	105	104¾	105
20	Southern PL.	95½	94¾	95½
60	South Penn..	158	158	158
4900	Stand O Ind.	60⅝	60½	60½
1700	Do Kan ..	42⅞	41⅝	42
500	Do Ken ..	111¾	111½	111½
50	Do Neb ..	240	240	240
700	Do N Y ..	42⅞	42½	42½
20	Do Ohio ..	325	325	325
200	Swan & F ..	56	56	56
5000	Vacuum ..	62⅜	61⅝	62
	INDEPENDENT OILS.			
100	Carib Syn ..	4⅜	4⅜	4⅜
200	Cities Serv..	147	146	146
200	Do B ctfs.	14½	14½	14½
400	Do pfd ...	72⅞	72⅝	72⅞
3600	Creole Syn...	3½	3⅛	3⅜
100	Derby	6¼	6⅛	6¼
1000	Engineers P.	.05	.05	.05
1000	General Pet.	42¼	41½	41½
100	Gilliland etf.	4½	4¼	4¼
200	Gulf	60	60	60
500	Gulf States.	1	.99	1
900	Lago Pet ..	3¼	3	3
2000	Livingston P	.75	.74	.75
200	Lone Star G.	17⅞	17⅞	17⅞
4100	Lowry	11½	11½	11½
600	N Mex & A.	9⅛	8½	9⅛
[illegible]	[illegible]	[illegible]	[illegible]	[illegible]
1000	Omar	2⅝	2⅝	2⅝
1000	Penn Beavr.	.45	.45	.45
2700	Penok	14½	14	14⅝
300	Salt Creek.	21⅝	21⅝	21⅝
100	Sapulpa Ref.	2	2	2
3300	Seabrd O G.	1	1	1
1100	Wilcox	6¾	6⅛	6¼
	MINING.			
1100	Canario	2½	2⅛	2¼
400	Cons Cop...	2¼	2⅞	2⅞
8000	Cortez Silv.	.15	.13	.13
100	Cresson G...	3⅞	3⅞	3⅞
100	Crown Rs...	.60	.60	.60
7000	Diamond B B	.11	.11	.11
1000	First Nat Cp	.20	.20	.20
11000	Fortuna..	.05	.05	.05
1000	Goldfld Dp.	.03	.03	.03
2000	Goldgld Fl..	.18	.17	.18
1000	Gold Z Dev.	.05	.05	.05
2000	Hard Shell..	.02	.02	.02
7000	Harmill Div	.05	.05	.05
1000	Hilltop Min	.02	.02	.02
9000	Ind Lead M	.11	.11	.11
100	Jer Ver Div	1⅛	1⅛	1⅛
1300	Kelly Ext .	74	72	74
1000	La Rose Mn	20	20	20
2000	McK-D-Sav	.15	.15	.15
3000	Nat Tin....	.11	.11	.11
2500	New Dom..	2¾	2⅝	2⅝
500	Nipissing..	6¼	6⅛	6⅛
4600	Ohio Cop...	72	69	69
6000	Red War...	.31	.29	.30
8000	St Anthony..	5	5	5
5000	Spearhead...	.05	.05	.05
1000	Stnd Silv-Ld	.14	.14	.14
1000	Success Min	.45	.45	.45
300	Tonop Ext...	1⅝	1⅝	1⅝
100	Tuolumn Cp	56	56	56
1300	Unit East...	87	86	87
600	Unit Ver Ex	24½	24⅛	24¼
900	Wenden Cop	1⅛	1⅛	1¼
3000	W End Ext.	.04	.04	.04
1000	West Utah..	31	31	31
1000	Wettlauf Lr	.22	.22	.22
	DOMESTIC BONDS.			
2	Am G & E 6s	94½	94½	94½
1	Am L & T 6s	101	101	101
1	Am Roll M 6s	87¼	87¼	87¼
4	Beth Stl 7s...	102⅛	102⅛	102⅛
10	Can Nt Ry 7s.	107¼	107	107
1	Charcoal Ir 8s	92¾	92¾	92¾
1	Cit Serv 7s..	94½	94½	94½
17	Do 7s D....	90¾	90¾	90¾
2	Con G Balt 7s.	107½	107½	107½
1	Con Text 8s..	86	86	86
1	Deere Co 7½s.	100½	100½	100½
2	Det C Gas 6s.	100⅝	100⅝	100⅝
2	Fed L T & R 7	[illegible]	[illegible]	[illegible]
5	Fisher Bdy 6.	100¾	100⅞	100⅞
2	Do 6s '27...	100¾	100¾	100¾
15	Do 6s '28...	100	99⅞	100
2	Gair Robt 7s..	97¾	97½	97½
10	Gen Pet 6s...	96¼	96¼	96¼
4	Gulf Oil 5s....	95	95	95
7	Int Match 6½	93½	93½	93½
2	Lehigh P S 6s	99¼	99¼	99¼
1	Leh Val Hb 5s	97¼	97¼	97¼
7	Lib McN&L 7s	100⅞	100¾	100¾
1	Manitoba 7s..	97¾	97¾	97¾
3	Mkt St Ry 7s..	99⅜	99⅜	99⅜
6	Morris Co 7½.	100¼	100¼	100¼
1	Nat Leather 8s	87⅛	87⅛	87⅛
59	Nor St Pw 6½	99	99	99
5	Ohio Pw 5s...	86½	86½	86½
19	P S C NJ 7s..	107	106¾	107
1	Pure Oil 6½s.	95½	95½	95½
1	Sloss Shefld 6.	99⅜	99⅜	99⅜
1	So Cal Edis 5s	90	90	90
1	St O N Y 7s..	102	102	102
1	Do 7s 1929..	106	106	106
1	Do 7s 1931..	106¼	106¼	106¼
15	Swift Co 5s..	92⅞	92¾	92⅞
5	Tidal Osage 7.	103½	103½	103½
15	Vacuum O 7s.	106¼	106¼	106¼
6	Virginia Ry 5	93⅝	93½	93⅝
11	Web Mills 6½.	101½	101½	101½
	FOREIGN BONDS.			
5	Mex Gov 5s..	53	53	53
10	Rus 6½s....	15½	15½	15½
4	Swiss 5½s....	99¾	99¼	99⅜
13	Do 5s....	98½	98	98½
15	U S Mex 4s....	81¾	81⅝	81⅝

NEW YORK STOCK MARKET

These quotations of prices on the New York Stock Exchange are from E. F. Hutton & Co.'s private wire, members of the New York Stock Exchange, with offices at the Hotel Oakland.

Stock.	High.	Low.	Bid.
Adams Express ...	..	..	79
Ajax Rubber Inc..	7	6¾	7
Allied Chem & Dye	67	66¼	67
Allis-Chalmers Mfg	44¼	43¾	43⅞
Amer Agric Chem	11¼	10⅞	11¼
Do pref..........	33¼	32⅞	32½
Amer Beet Sugar..	39	38¾	39
Amer Bosch Mag.	31½	29⅞	30⅞
American Can ...	119⅛	114⅝	117⅛
Am Car & Fndry..	161½	160¾	161¼
Amer Drug Synd...	..	..	4⅝
American Express	..	..	93
Am Hide & Lea pfd	56¼	55¾	56¼
Amer Inter Corp.	19⅜	17½	18⅝
Amer Linseed.....	17⅛	17	17
Do pref..........	..	..	31¾
Amer Locomotive.	73¾	73¼	73¼
Am Metal	45⅝	44¾	45
Am Safety Razor..	6⅝	6½	6½
Ame Ship & Comm	13¼	12¾	13¼
Am Smelt & Ref..	61½	60⅝	61¼
Am Steel Fdry. t c	..	..	37⅞
Amer Sugar Ref..	53	52½	52½
Do pref..........	..	..	96½
Am Sumatra Tob.	15⅞	15	15¼
Am Tel & Tel....	129¼	129	129⅛
Amer Tobacco....	..	..	145
Amer Woolen.....	74¼	73⅝	74
Anaconda Copper.	32⅞	32¾	32¾
Associated Oil....	31¼	30¼	31
Atch Top & S F...	99	98⅝	99
Do pref..........	..	..	87½
Atl Coast Line RR.	115⅝	115⅜	115⅛
Atl G & WISS line	15⅛	14⅞	14½
Austin Nichols&Co	22¼	22⅛	22⅛
Baldw Loc Wks..	122⅞	120¼	121½
Baltimore & Ohio..	55½	55¼	55½
Barnsdall Corp A	16⅞	16	16⅞
Bethlehem Steel..	54½	53¾	53½
Do Class B com	95	94½	95
Brook Manhattan.	17½	16⅞	17
Certifs of Dep..	59⅜	57¼	59
Butter & Superior	17	16¼	16½
Caddo Cent Oil..	1⅞	1¾	1⅞
Calif Packing....	83¼	83⅛	83⅞
Calif Petroleum..	25⅛	24	24¼
Do pref..	98	97½	97½
Do pref..	98	97½	97½
Callahan Zinc-L'd	4½	4⅜	4½
Canadian Pacific .	144¼	143¾	144
Central Leather..	14½	13⅞	13⅞
Do pref........	38½	36⅞	38
Cer de Pasco Copr	45¾	45¼	45½
Crandler Mot Car	55½	55½	55⅞
Chesapeake & O	77½	75⅞	75⅜
Chicago & Alt	..	..	4¼
Do pref......	11¼	10⅜	10⅞
Chicago Gt West	..	..	4⅞
Do pref........	..	..	12
Chi Milw & St P	14¾	14¾	14¾
Do pref.......	25½	24¼	24⅞
Chicago & N W..	50½	50½	50⅛
Chicago Pneu Tool.	..	..	81
C R I & Pacific ..	23⅞	23	22
Do pfd 6s	..	..	67
Chile Copper	27⅛	26⅝	26¾
Chino Copper	16⅛	15⅞	15⅞
Cluett Peabody ...	..	..	69¾
Coca Cola	66⅞	65½	66
Colorado Fuel & I.	34	32⅞	32⅞
Columbia Gas & E.	33¾	33½	33½
Consol Gas	62¼	61⅝	62
Consol Textile ...	..	..	6
Continental Can ..	49⅞	48½	49⅞
Corn Products ...	178⅛	176⅞	178⅛
Cosden & Co	36½	31⅝	34⅝
Crucible Steel	58⅞	56½	57⅞
Cuba Cane Sugar..	..	..	15
Do pfd	66⅞	65⅞	66⅛
Cuban-Am Sugar.	35	34½	34½
Davison Chem ...	53¾	51⅝	52
Del & Hudson ...	107½	107	107
Eastman Kodak ..	109⅞	109¾	109⅞
Electric Stor Bat.	59	58⅞	58⅞
Erie	25¾	25½	25⅝
Do 1st pfd	33¾	33½	33½
Do 2d pfd	..	..	28¾
Famous Players ..	66¼	65⅝	66¼
Fisk Rubber	..	..	7⅝
[illegible]	[illegible]	[illegible]	[illegible]
Gen Asphalt	39½	38¾	39
Gen Electric	230⅜	227¼	227½
Gen Motors	15⅝	14⅝	15¼
Goodrich pfd	..	..	41
Granby Con M S.	15	14¼	14¼
Gt Northern pfd..	55⅝	55⅜	55½
Do Iron Ore	29½	29⅜	29½
Guantana Sugar ..	..	..	8⅞
Gulf States Steel..	79¼	77⅞	78⅝
Houston Oil	70	68⅛	69⅝
Hudson Motor ...	28⅜	27⅞	28
Hupp Motor	..	..	15
Illinois Central ...	101⅜	101⅜	101⅜
Indiahoma Refin..	..	..	1⅜
Inspiration Cop ..	24¼	23⅝	24⅛
Inter Combus Eng.	..	..	..
Inter Harvester ..	24¼	23¾	24⅛
Int Mer Marine ..	..	..	7½
Do pfd	29¼	27	28
Inter Nickel	..	..	13¼
Invincible Oil	..	..	14⅛
Jewel Tea	20½	20	20½
K C Southern	..	..	19
Kelly-Spgfld Tire..	18⅛	17⅛	18⅛
Kennecott Cop ...	35¼	35¼	35⅜
Keystone Tire	..	..	2¼
Lee Rubber & T...	..	..	12¼
Lehigh Valley ...	69	67½	68⅞
Lig & Myers Tob.	93½	93¼	93¼
Lima Loco	64½	64	64
L & N	89⅞	89⅛	89⅝
Loew's Inc	16⅝	16	16
Lorillard	36	35⅝	36
Mack Trucks	86¼	85½	85⅝
Mullins Co	20⅛	20¼	20¼
Marland Oil	36¼	36	36½
Martin-Parry	33⅞	33¼	33½
Maxwell A	49½	47½	48
Maxwell B	13⅞	13	13
May Stores	91	90	90
McIntyre Mines ..	16	15⅞	15⅞
Mex Seabd Oil ...	19	18⅜	18⅞
Do eq tr ctfs...	..	..	17⅝
Mid States Oil	..	..	4½
Minneap & St L nw	..	..	2½
Mo K & T new ...	11¼	11	11
Do pfd new ...	32½	32	32¼
Mo Pac tr ctfs ...	..	..	12¼
Do pfd	37⅝	37	37¼
Montana Power ...	..	..	62
Montg Ward	26¾	25½	26½
National Biscuit ..	..	..	51¼
Nat Enamel	33⅝	32½	33⅛
National Lead ...	147	144	145
Nevada Copper ...	..	..	12¾
N O T & M vtc....	110⅝	108¼	108⅝
N Y Air Brake ...	..	..	40⅛
N Y Central	100½	100¼	100⅛
N Y Chi & St L ..	75	74⅞	75
Do 2d pfd	..	..	84⅛
N Y N H & H	19	18⅞	19⅛
N Y Ont & W	..	..	17
Norf & W	129¾	122⅝	128½
North Amer Co ...	23¼	23	23¼
North Pacific	..	..	50
Otis Steel	10⅛	9¾	9¾
Pac G & El	..	..	91
Pacific Oil	51½	50	50¾
Pan-Am Pet B	48⅛	47⅝	47⅞
Do B	47⅞	46¼	46¾
Penn Seaboard Stel	2⅝	2⅝	2⅝
Pennsylvania	43⅞	43½	43⅝
Pere Marq vtc ...	..	..	42
Phillips Petlm	39¼	38⅝	38⅞
Pierce Arrow	9⅛	9⅛	9⅛
Do pfd	..	..	23⅛
Pierce Oil	..	..	2⅛
Do pfd	..	..	26½
Pitts W Va	43¼	42⅞	43⅛
Postum Cereal ...	[illegible]	[illegible]	[illegible]
Prod & Rfg	33⅛	32¾	32¾
Pr Steel Car	53½	53	53
Pub Serv N J	42⅛	42⅛	42¼
Pullman Co	118	117¼	117⅛
Punta Aleg Sug ..	65⅝	64⅛	64⅞
Pure Oil	23⅝	23⅜	23½
Ray Cons Copper.	9⅞	9½	9¾
Reading	55	54	54
Rep Iron & Steel.	52½	51½	52
Do pref	..	..	91¼
Reynolds Tob Cl B	..	..	67¾
Royal Dutch Co ..	52¾	52⅛	52¼
St Joseph Lead ..	25½	25⅜	25⅜
St L-S F tr ctfs ..	23⅞	23¼	23⅛
Do pref A tr ctfs	48⅞	47½	48⅞
St Louis Southw ..	39½	38	39¼
Do pref	..	..	59⅜
Seabd Air Line ..	9	8⅞	8⅞
Sears Roebk & Co	88	87½	88
Sinclr Cons Oil Cp	23	22½	22⅝
Skelly Oil Co	24	23⅝	23⅝
Southern Pac Co .	86½	86	86¼
Southern Railway.	54⅛	54	54
Do pref	..	..	72¼
Stand Oil of Cal .	61¾	60⅝	61⅝
Stand Oil of N J .	37⅞	36⅞	37⅜
Do pref non vot.	..	..	117
Stwt-Warnr Sp Cp	83¼	80⅝	81⅝
Stromberg Carbu .	70⅞	70	70½
Studebaker Corp .	98	95½	95¾
Tenn Cop & C	7⅝	7½	7½
Texas Company ...	41⅞	41⅛	41⅛
Tex Gulf Sulphur.	60⅞	60⅛	60⅞
Texas & Pacific..	27½	26⅞	26½
Third Avenue	11½	10½	10⅞
Timken Roll Bear	..	..	38
Tob Prod Corp ...	58⅞	57¾	57¾
Do Cl A	86⅞	86½	86½
Transcontl Oil ...	4⅜	4	4
Union Bag&Paper.	..	..	58¼
Shell Union Oil ...	18⅝	18¼	18½
Union Pacific	128	127¾	127½
United Fruit	..	..	192
United Rys Inv ..	..	..	8¼
Do pref	30	29⅝	29⅝
U S Cast I P&Fdry	80¾	76	79½
U S Indus Alcohol	71	70	71
U S Realty & Imp	98	97¼	98
U S Rubber	32¼	31⅞	32
Do 1st pref	82⅞	81¾	82⅞
U S Smltg Rf&M.	21¾	21⅛	21⅛
U S Steel Corp ...	101⅞	100¾	100⅞
Utah Securities ..	24⅞	24⅛	24⅛
Vanadium Corp ..	28⅛	27⅝	28
Virg Caro Chem ..	..	..	1⅞
Vivaudou	10¼	10¼	10¼
Wabash	17⅛	16	16⅞
Do pref A	47¼	46¾	47
Do pref B	32	31	32
Western Maryld ..	9⅛	9⅛	9⅛
Do 2d pref	17⅛	17⅛	17⅛
West Pacific pref.	..	..	62
Wesths El & Mfg.	61	60⅝	61
Whlg&Lk Erie Ry	8⅞	8⅝	8⅞
White Motor	..	..	56¼
Wickwl Spencer Co	3⅛	3	3⅛
Willys-Overland ..	11	10¾	11
Do pref	80⅞	78	79¼
Wilson & Co	15⅜	15½	15⅜
Worthingtn P & M	..	..	28⅛

COMMODITY NEWS

WOOL.

SEATTLE, March 19.—Wool buyers are offering 40 to 42 cents a pound for wool on the sheep's back in the northwest, but sheepmen are holding for much higher prices. Normally a large volume of business is contracted for at this time of the year, but present conditions have held transactions to a minimum.

SAN ANGELO, Texas, March 19.—High prices for the season for mohair have been effected by transactions this week in Crockett county, where 55 cents a pound has been paid for grown hair and 80 cents for kid hair. Even higher prices were reported in counties farther west but only small lots were bought there, giving rise to the presumption that the buying was a move intended to check contracting for hair on the goat's back.

AUTOMOBILES.

CLEVELAND, March 19.—The production of the Peerless [illegible] this month calls for [illegible] cars a day, with shipments running from 14 to 25 cars daily. The company reports it has orders for more six cylinder motors [illegible] expects to [illegible] planned production of [illegible] type this month, but [illegible] bodies is holding back output.

PAINTS.

PHILADELPHIA, March 19.—The sales of paint and varnish so far this year have fallen slightly below the early 1923 level, but this is attributed to the late cold weather which checked building operations and to the fact that last year the advancing tendency of prices was more marked, giving encouragement to buying for future needs.

TEXTILES.

[illegible]

A number of the underwear factories in this vicinity have curtailed operations owing to dullness of trade. A part of this depression is [illegible] manufacturers to demand for silk rather than cotton under garments. Factories which have large South American connections report trade remarkably strong with that territory.

TEXTILES.

BOSTON, March 19.—Installation of woolen machinery at the Amoskeag mills must not be taken to indicate an intention of curtailing cotton cloth production. Only 1700 [illegible] Amoskeag looms now are [illegible] producing a woolen or worsted product. The completion of a new power plant, it is felt, will place the company in a better position than ever to cope with southern competitors.

WHEAT.

DENVER, March 19.—Colorado winter wheat shows a condition of [illegible] per cent compared with 67 per cent a year ago, rye is rated at 92 per cent compared with 64 per cent last year. The favorable conditions are attributed to abundant moisture during the fall and winter.

DULUTH, March 19.—The slump in the [illegible] wheat market since the presidential proclamation raising the tariff on wheat is attributed by [illegible] imports of Canadian wheat before the new rates become effective will be extraordinarily heavy.

COAL.

KANSAS CITY, Mo., March 19.—Demand for domestic coal shows some improvement owing to cold weather but the volume of business is limited and the price of Cherokee lump has fallen to $4.50 a ton at the mine and Cherokee nut has dropped 25 cents a ton. Demand for steam grades continues urgent with prices firm.

PITTSBURGH, Pa., March 19.—[illegible] slightly easier this week. Some $4 prices, at the oven, have appeared on standard furnace grade in the spot market, but the $4.25 price also is maintained. The [illegible] for this grade is $4.25 to $4.40.

U. S. Industrial Giant of Globe

SEATTLE, March 19.—The Unitde States is the "industrial giant of the globe," and will remain so for many years to come, according to Chang Chien, Jr., of Nantuchow, former member of the Chinese parliament, who with a number of Chinese businessmen, arrived in Seattle yesterday on a brief inspection tour of the state's industries.

"The United States of America leads the entire world and is the industrial giant of the globe," stated Mr. Chien. "In Germany, industry is practically halted, awaiting settlement of the reparations question. France is [illegible] building up an immense iron and steel industry, but is faced with home problems. England, industrially great, is bothered by unemployment. Therefore it is to the United States that China has to look to for guidance in industrial advice and aid."

The [illegible] visited a number of European countries. The visitors left here last night for Vancouver, B. C.

Sugar Quotations Make New Drop

Refined cane sugar took a further drop of 10 cents per 100 pounds today following the 30-cent decline announced yesterday by the California and Hawaiian Sugar Refining Corporation and the Western Sugar Refinery. The latest price is $8.50 per 100 pounds, with beet at $8.40. The new rate is effective

New Cotton Mills Planned in Georgia

ATLANTA, March 19.—[illegible] that the N. K. Pratt interests have made tentative [illegible] cotton [illegible] manufacturers to supply [illegible] elected [illegible] from the [illegible] Cobb Georgia [illegible] as to conditions [illegible] on property [illegible] now is pending. The proposed dam across the Chattahoochee river will be only 96 feet [illegible] preliminaries are [illegible] it is expected to generate 47,000 horse power. The plant will serve only [illegible] and as the estimated cost is [illegible] $7,000,000, the [illegible] they can under [illegible] Georgia electric [illegible] in that district.

WOOL.

NEW YORK, March 19.—[illegible]

Flour and Cereals

[illegible] per bbl. Sperry flour Company family flour [illegible] $7.10 [illegible] $7.30 [illegible] $7.70, 24s [illegible] $8.00, 49 lbs [illegible] 98s baled $8.80. Albers Company 24s [illegible] $7.30 [illegible] $7.10, 20 24s baled $7.70 49 lbs [illegible]

Cereals—Sacks, 10 lbs., baled: Buckwheat flour, $7.10; do self rising, $7.10; cornmeal, Gold Drop, $5.00; do yellow $4.00; polenta, $4.10; cornmeal, Silver Top, $5.00; do white, $4.00; corn flour, yellow, $4.20; do white, $4.20; Encore pancake flour, $5.00; cracked wheat, $4.60; farina, $5.20; hominy large, $4.40; do grits $4.40; oatmeal, $7.00; do steel cut, $5.00; pearl barley, medium, $6.60, rice flour, $5.20; split peas, $8.00; entire wheat flour $8.10; graham flour, $7.60; rye flour, $8.00; rye meal, $7.80; extra rolled oats, $9.20; Union do $8.80; rolled cereal flakes, $9.20; rolled wheat, $5.40; Union

AUCTIONS AUCTIONS

W. H. EDWARDS & SONS

HANDLING THE BETTER CLASS OF GOODS

FURNITURE, RUGS, 2 UPRIGHT PIANOS, VICTROLA, ENTIRE FURNISHINGS FROM 3 BEAUTIFUL HOMES, INCLUDING THOSE OF MRS. A. N. RAMPART OF PIEDMONT.

TO BE SACRIFICED AT ABSOLUTE AUCTION THURSDAY

11 A. M. and 1:30 P. M.

487 20TH ST., BET. BROADWAY AND TELEGRAPH

Partial detail follows. 5-piece massive Circassian walnut bedroom suite; Sheraton walnut inlaid suite with full vanity and bowfoot bed; other suites in gray, ivory and mahogany; de luxe mohair and velour Chesterfield suites [illegible]; two very fine upright pianos; Model 11-A walnut cabinet Victrola and records; spinet desks, gateleg tables, davenport, console and tables, floor lamps, Wilton and Axminster rugs, mah. library table, day bed, bric-a-brac, objects of art, pillows, footstools, sewing cabinet, odd living room pieces, pictures; also a very fine Estate combination range, etc., etc.

Commencing 11 a. m. sharp medium grade goods will be offered, including odd dressers and chiffoniers, dining sets, bookcases, brass and steel beds, floss and cotton mattresses, bedding, chairs, rockers, library tables, couches, curtains, drapes, rugs, carpets, coal and gas ranges, kitchen equipment, etc., etc. Absolute sale—no reserve—no limit.

W. H. EDWARDS & SONS, Auctioneers.

MONEY MARKET

FOREIGN EXCHANGE
Reported for TRIBUNE by
CENTRAL NATIONAL BANK.

Alsace-Lorraine, 100 francs	$ 5.11
Austria, 100 kronen	.0014
Australia, £1 sterling	4.36
Belgium, 100 francs	4.36
Bulgaria, 100 levs	.79
Canada, 100 dollars	97.25
Great Britain £1 sterling	4.29½
Czecho-Slovakia, 100 kronen	2.89½
Denmark 100 kroner	15.70
Finland, 100 finmarks	2.53
France, 100 francs	5.10
Greece, 100 drachmas	1.71
Holland, 100 guilders	36.95
Hungary, 100 kronen	.0027
Italy, 100 lire	4.30
Jugo-Slavia, 100 dinare	1.23
Manila, 100 pesos	50.25
Norway, 100 kroner	13.60
Portugal, 100 escudo	3.55
Rumania, 100 lei	.55
Serbia, 100 dinar	1.26
Spain, 100 pesetas	12.90
Sweden, 100 kroner	26.40
Switzerland, 100 francs	17.25
Syria, £1 sterling	4.30
Hongkong, 100 local currency	50.62½
Shanghai, 100 taels	70.70
Shanghai, 100 Pearl currency	50.75
Kobe, 100 yen	42.70
India, 100 rupees	30.25

NEW YORK, March 19.—Foreign exchange irregular. Great Britain, demand, $4.29; cables, $4.29¼; 60-day bills on bank, $4.26½. France, demand, 5.06; cables, 5.07½. Italy, demand, 4.30; cables, 4.40. Belgium, demand, 4.17½; cables, 4.18¼. Germany, demand (per trillion), .22. [illegible]. Norway, demand, 13.66. Sweden, demand, 26.37. Denmark, demand, 15.70. Switzerland, demand, 17.26. Spain, demand, 12.93. Greece, demand, 1.66. Poland, demand, .000012. Czecho-Slovakia, demand, 2.89½. Jugo-Slavia, demand, 1.23. Rumania, demand, .53¼. Austria, demand, .0014. Argentine, demand, 32.75. Brazil, demand, 10.75. Montreal, demand, 96¼. Tokyo, demand, 42½.

NEW YORK, March 19.—Call money easy; high 3½; low 3; ruling rate 3½; closing bid 3; offered at 3½; last loan 3; call loans against acceptances 3; time loans easy; mixed collateral, 60-90 days, 4½; 4-6 months 4½; prime commercial paper 4¾.

Bar silver 63⅞c; Mexican dollars 49⅜c.

BANK REPORTS

OAKLAND CLEARINGS

MARCH 15.

Deposit charges	$6,953,400
Same day 1923	$6,345,600
Clearances	$2,703,100
Same day 1923	$2,264,700

MARCH 17.

Deposit charges	$6,758,800
Same day, 1923	$6,077,000
Clearances	$2,872,200
Same day, 1923	$2,101,100

MARCH 18.

Deposit charges	$8,420,200
Same day, 1923	$7,000,700
Clearances	$2,050,200
Same day, 1923	$2,559,200

MARCH 19.

Deposit charges	[illegible]
Same day, 1923	$6,617,500
Clearances	$2,748,600
Same day, 1923	$2,158,200

BERKELEY CLEARINGS.

Deposit charges	$817,700
Clearances	$263,865

COAST CLEARINGS.

Los Angeles	$28,262,7 9
San Diego	625,698
Sacramento	1,283,158
Seattle	5,797,7[illegible]
Portland	6,171,477
Tacoma	[illegible]
San Francisco	25,200,000
Berkeley	263,865

LIBERTY BONDS

	Price	Yield
Liberty 1st 3½s	[illegible]	[illegible]
Liberty 1st 4¼s	[illegible]	[illegible]
Liberty 2d 4¼s	[illegible]	[illegible]
Liberty 3d 4¼s	[illegible]	[illegible]
Liberty 4th 4¼s	[illegible]	[illegible]
Treasury	[illegible]	[illegible]

DAVID BERCOVICH,
Successor to
J. A. MUNRO & CO.
Not connected with any other firm.

FURNITURE AUCTION SALE

Sale at Auction Rooms,
1017 Clay Street,
Near Eleventh Street, Oakland,
Friday, March 21,
at 10:30 A. M.

Comprises pianos, phonographs, living, dining and bedroom furniture, odd rockers, chairs, beds, mattresses, bedding, stoves, ranges, carpets, rugs, crockery, bric-a-brac, etc., etc.

ALL MUST AND WILL BE SOLD

DAVID BERCOVICH, Auctioneer
1007 Clay Street, Oakland
Phone Oakland 520

EASTERN MARKETS

CHICAGO, March 19. — HOGS—Receipts 23,000. Market 5c up. Bulk, $7.25@7.50; top, $7.55; heavyweight, 250 to 300 lbs., $7.40@7.55; medium weight, $7.35@7.50; light weight, $7.25@7.50; light lights, $7.05@7.50; heavy packing sows, smooth, $6.60@6.85; packing sows, rough, $6.45@6.60; pigs, $4.50@6.75.

CATTLE—Receipts 7000. Market 10c to 15c up. Beef steers, choice and prime, $10.15@12.35; medium and good, $8.25@10.25; good and choice, $9.85@12.25; common and medium, $5.75@10.15. Butcher Cattle, heifers, $5.25@10.50; cows, $4.00@7.65; bulls, $5.65@6.75. Canners and Cutters, cows and heifers, $2.85@4.00; canner steers, $4.00@5.50. Veal calves, light and handyweight, $5.00@11.25; feeder steers, $5.75@8.50; stocker steers, $4.70@6.75; stocker cows and heifers, $2.75@5.50.

SHEEP—Receipts 11,000. Market strong. Lambs, 85 lbs. up, $15.60@17.00; lambs, culls and common, $11.00@14.50; yearlings, $11.50@14.50; yearling wethers, $9.25@12.25; ewes, $.70@11.25; ewes, culls and common, $3.00@7.00; feeder lambs, $14.00@15.75.

CHICAGO, March 19.—Sharp new breaks in wheat took place today shortly after the market opened. General liquidation by holders was started by persistent selling that came from houses with Eastern connections. No support for values showed itself except demand from previous sellers who were in a position to collect profits. The opening, which varied from unchanged to ¼@⅜c lower with May $1.05¼ to $1.05⅝, and July $1.06⅝ to $1.06¾ was followed by an irregular setback of nearly 1½ cents.

Corn and oats weakened in sympathy with wheat, corn dropping to last week's inside figures. After opening ⅛ to ⅜c off May 77¾ to 77⅞c, corn fell to 77⅛c.

Oats started at ⅝c decline to ¼c gain, May 47 to 47@47¼c, and later showed a moderate general setback.

Provisions were upheld by higher hog quotations.

Option.	Open.	High.	Low.	Close.
Wheat—				
May	$1.05¾	$1.05⅝	$1.04½	$1.04⅝
July	1.06¾	1.06⅞	1.05⅜	1.05⅞
Sept	1.07½	1.07½	1.06¼	1.06⅝
Corn—				
May	.77¾	.77¾	.77	.77⅜
July	.79¾	.79¾	.78¾	.79¼a
Sept	.79⅝	.79⅝	.78¾	.79⅛
Oats—				
May	.47¼	.47¼	.46⅝	.46⅞a
July	.45¼	.45¼	.44½	.44⅞
Sept	.42	.42	.41½	.41½b
Rye—				
May	.67	.67	.65	.65¼
July	.68¼	.68½	.66⅝	.68
Lard—				
May	.....	11.07	11.02	11.05b
July	.....	11.30	11.27	11.27b
Short Ribs—				
May	.....	.....	.....	9.80
July	.....	.....	.....	9.93

Drouth Is Hurting Sweet Potatoes

TURLOCK, March 19.—Lack of rain, if continued, will materially effect the 1924 sweet potatoe production throughout the state with the exception of the Turlock Irrigation District, where water is backed up in both the Don Pedro and Davis reservoirs, it is stated by sweet potato men here.

In a survey of all lands south of the Merced river, not directly irrigated by pumps, it is seen that crops will suffer from lack of moisture. There is little sweet potato land outside of the Turlock Irrigation District which has a sufficient amount of moisture to care for sweet potatoes. Considerable difficulty has been found in other counties in the state in securing material for hot beds for the sweet potato plants on account of restrictions against moving manure from one place to another, as exacted by the state department of agriculture in the suppression of the hoof and mouth disease.

Oil Sought in Lodi Vineyards

LODI, March 19.—If the plans of Harry B. Budd, Stockton engineer of note and William F. Brown, also of Stockton, mature, the famed Tokay grape will be superseded in a tract of 1000 acres by streams of flowing oil. Budd and Brown and their associates declare oil will be found in large quantities and already they have leased the greater part of land they seek. It is owned by eight or ten grape growers who are promised one-eighth of all the oil taken out. The oil belt which Budd declares exists, lies only three miles south of this city and in the heart of the grape belt. Budd claims to have ample backing and states there will be no stock for sale. Oil will be found at a depth of 1000 feet, he states.

MANY EDUCATORS WILL BE PRESENT AT CHARTER DAY

President Campbell's Inauguration Will Feature Exercises at University.

One of the greatest groups of nationally prominent educators that has assembled here will be present at the Charter Day banquet of the University of California Alumni at the Hotel Oakland, next Saturday evening.

Presidents, deans, and professors of a hundred of America's leading universities will be here to do honor to President W. W. Campbell, who will be installed as head of the University of California in the course of exercises of Charter Day upon the University campus, and will be guests of the alumni at the banquet which will be the closing feature of the Charter Day program.

In addition to a short address by President Campbell, the program at the banquet will be featured by talks by Dr Robert A. Milliken, president of the California Institute of Technology, one of America's greatest physicists and most brilliant after-dinner speakers, Dr Arthur O. Lovejoy, head of the department of philosophy at Johns Hopkins University; and William Benson Storey, president Santa Fe railroad

The entertainment of the evening will also include music and dancing.

Among those who will be present at the banquet will be official representatives of leading universities, colleges and scientific organizations throughout the English-speaking world, as follows:

University of British Columbia, Vancouver, [illegible]—President L. S. Klinck; Uni[illegible] of Cambridge, Cambridge, Eng[illegible] Harry Bateman, M. A. The Ca[illegible]a Institute of Technology, Pasa[illegible]a, The Catholic University of America, Washington, D. C—Rt. Rev Charles Ramm, D D, LL. D, and Rev. Peter C Yorke, D D, University of Cincinnati, Cincinnati, O—Alexander Hill, San Francisco; University of Colorado, Boulder, Colo.—President George Norlin, Ph. D, and Florian Cajori, LL D; Columbia University, New York City—Dr. Thomas Reed Powell; Cornell University, Ithaca, N. Y—Professor Albert W. Smith, Stanford University, Denison University, Granville, O—Ambrose Swasey, Sc D; Harvard University, Cambridge, Mass—William Thomas, San Francisco, and Dr. John Elliot Wolff, Pasadena; University of Hawaii—President A. L Dean, Honolulu; Indiana University, Bloomington, Ind.—Dr David Starr Jordan, Stanford University; The Johns Hopkins University, Baltimore, Md—Arthur O Lovejoy, Ph D.; University of Kansas, Lawrence, Kansas—Dr W. H Carruth, Stanford University, University of Kentucky, Lexington, Ky—Dr. William C Hobdy, A. B, San Francisco; Lehigh University—Dr. Richard H. Tucker, Sc D, Lick Observatory; University of Illinois, Urbana, Ill—Dr. John Sterling Kingsley, Berkeley; McGill University, Montreal, Canada—Dr. Samuel Fortier, Berkeley; University of Michigan, Ann Arbor, Mich.—Alfred H Lloyd, professor of philosophy and dean of the graduate school, and Mr. and Mrs. Victor Gore, Benton Harbor, University of Michigan regent, and Shirley Wheeler Smith and Mrs. Smith, secretary board of regents, secretary of the University and member of the conference of deans, Miami University, Oxford, Ohio—Professor William Augustus Merrill, University of California, University of Montana Missoula, Mont—Dr E O Sisson, University of California: The State University of New Mexico, Albuquerque, N M—David Spence Hill, president, University of New Zealand, Mrs Benson Wyman, Stanford University, University of Nevada, Reno, Nev—Dr. Maxwell Adams, vice-president University of Nevada New York University, New York—Dean Archibald Lewis Bouton: University of Oregon, Eugene, Ore—President P. L Campbell, University of Pittsburgh, Bigelow boulevard, Pittsburgh—Frederick J Wallace, Oakland, Princeton University, Princeton, N J—Colonel Charles N. Black, alumni trustee of University of Princeton, San Francisco; Queen's University, Belfast, Ireland—Professor Laird, University of California, The University of Rochester, Rochester, N Y—Professor John W Johnson Berkeley; University of Santa Clara, Santa Clara, California—Rev. Bacheus Joseph Maher, S J, president University of Santa Clara, and Rev. Wm. Lonergan, dean of the faculties of the University of Santa Clara; University of Southern California, Los Angeles, Calif—Rufus Bernhard von Klein Smid, president University of Southern California; University of Tennessee, Knoxville, Tenn—Captain Thomas A. Davis, San Diego, Calif, University of Texas, Austin, Texas—William Seneca Sutton, acting president of the University of Texas; The University of Utah, Salt Lake City, Utah — President George Thomas; University of Virginia, Charlottesville, Va—William A. Clark Jr, Los Angeles, University of Washington, Seattle, Wash—President Henry Suzzallo, Ph. D, LL. D, and Winlock W. Miller, A. B, regent of the University of Washington; Willamette University, Salem, Ore—Professor Wm A. Manning, Stanford University; Yale University, New Haven, Conn—William Kent, Kentfield, Marin county, Calif.; American Philosophical Society—Professor David S Webster, L S. J. U.; Amherst College, Frederick B. Loomis, Ph. D, Hitchcock, professor of mineralogy and geology, Berkeley; California Academy of Sciences, San Francisco, Cal—Dr. Barton Warren Evermann, director of the museum, California Academy of Sciences San Francisco; Carleton College, Northfield, Minn—Miss Mary L Benton, Palo Alto Calif; Carnegie Institution of Washington, Washington—Dr. Walter S Adams, Pasadena; Case School of Applied Science, Cleveland, O—Harlan Dewey Miller, C. E, Sacramento, Calif, Colorado College, Colorado Springs, Colo—Dr Florian Cajori, University of California; College of the City of New York, New York — Professor Charles Derleth Jr, University of California; Dartmouth College, Hanover, N H—Dr. Walter Sydney Adams director of the Mount Wilson Solar Observatory, Pasadena; Department of Commerce, Bureau of Standards, Washington—Professor E C. Franklin, Stanford University, Institute of Technology—Professor D. A. Hersam, University of California, LaFayette College, Easton, Pa—Dr. Remsen D Bird, Los Angeles; Massachusetts Agriculture College—Professor Ralph E Smith, University of California, Mills College, Oakland—President Aurelia Reinhardt, Occidental College, Los Angeles—Remsen deBois Bird, president of the college and Dean Thomas G. Burt; College of Puget Sound—Bishop Adna W. Leonard, San Francisco, Radcliffe College, Cambridge, Mass—Dean Lucy L. Stebbins Radcliffe College, The Royal Society, Burlington House, London, W I—Professor George Ellery Hale, Pasadena; Smith College, Northampton, Mass—Miss Mary E. Wilson, Miss Head's School, Berkeley, Swarthmore College, Swarthmore, Pa.—F P. Griffiths, San Francisco; Stevens Institute of Technology Hoboken N J—William Magee, San Francisco; Vassar College, Poughkeepsie, N. Y—Dr. Mary Yost, Stanford University; Wellesley College, Wellesley, Mass—Mrs Henry Hatfield; William College, Williamstown, Mass.—Professor J Sterling Kingsley, Sc. D, Berkeley, Mt Wilson Observatory, Pasadena—Dr Walter S Adams, Acadia University, Wolfville, N. S.—Rev. W Selden Cummings, D D, Redlands University, The American Astronomical Society, Madison, Wis.—Dr. Charles E St John Mt Wilson Observatory, Boston University, Boston, Mass—Rev Francis M. Larkin, Ph D, San Francisco, and Rev. Harry Milnes, D D, Berkeley, California Institute of Technology, Pasadena—President R. A Millikan; Carnegie Corporation, New York City—F P. Keppel, president; Dalhousie University, Halifax, N. S—Professor John Laird, department of philosophy University of California, Hobart College, Geneva, N Y—Rev William Edward Hayes, B A., M A, San Francisco; University of Maine, Orono Maine—Dean Elmer D. Merrill, College of Agriculture, University of California, Mount Holyoke College, South Hadley, Mass—Dr. Vernette L Gibbons, president of Mt. Holyoke Alumnae Association of Northern California, professor of chemistry Mills College, University of Nebraska, Lincoln, Neb—Professor O. M P. Stout B C. E, C D, Berkeley, University of Oxford—President Sholz of Reed College, Portland, Oregon, Pomona College—Professor J T. Allen, Princeton University, Princeton, N. J—Henry Norris Russell, professor of Astronomy, Mt Wilson Observatory, Reed College, Portland, Ore—Dr. E O Sisson; Smithsonian Institution of Washington—R A. Millikan, California Institute of Technology, Whitman College, Walla Walla, Wash—Louis F. Anderson, A M, L H D, vice-president of Whitman College, American Academy of Arts and Sciences—D L. Webster, professor of physics, Stanford University, American Philosophical Society—D. L Webster, professor of physics Stanford University; State University of New Mexico, Albuquerque, N. M.—John Dustin Clark, B. S, M S (New Hampshire), Ph. D. (Stanford), dean of the graduate school and professor of chemistry University of New Mexico; McGill University Montreal, Canada—Dr. Samuel Fortier, senior irrigation engineer and chief of irrigation investigation U S department of agriculture, University of New Zealand, Wellington, N. Z—Mrs. Benson Wyman, Stanford University; Rockford College, Rockford, Ill.—Miss Frances E. Bockius; Rockefeller Institute, N. Y—Dr. Harry Graybill, associate on scientific staff Rockefeller Institute, College of Agriculture, University of California; St. Ignatius College, San Francisco—Rev Pius L Moore, S J, president, and Rev. Leo Simpson, vice-president; State College of Washington—Dr. F. A. Colder, professor of history, Stanford University; West Virginia University, Morgantown, W. Va—Miss Nolla J Martin, University of California library

DEMAND FOLEY PILLS

FOLEY PILLS, a diuretic stimulant for the kidneys, have brought relief to thousands of sufferers from kidney disorders caused through the improper working of these organs FOLEY PILLS will promptly flush the kidneys thereby removing injurious waste matter. Mrs O C Alexander R. No. 85, Montrose, Mo states "I received the package of FOLEY PILLS, and have been greatly benefited by their use." Sold everywhere—Advertisement

INDIGESTION

Relieved of its poignant distress, flatulent (gas) pains, discomfort after meals, belching, bloating and health-destroying constipation with

CHAMBERLAIN'S TABLETS

They make digestion easy, prevent harmful clogging, and cause the regular daily movement so necessary to good health.

GRIPPE WEAKNESS

It is a fact that those who are careful to keep well-nourished and the resistance normal, are best able to *avoid or prevent the prostrating effects of grippe* or similar infection.

SCOTT'S EMULSION

a name familiar on the lips of tens of thousands, is used today and every day to help nourish and strengthen. *If Scott's Emulsion is now helping tens of thousands realize freedom from grippe, coughs, colds—why not let it do as much for you?*

U. S. Royal Cord Balloon-Type Tires

For the 14,000,000 Car Owners Who are Interested in Balloon Tire Cushioning—But May Not Want to Scrap Present Wheels and Rims

MOST every car owner now understands and wants the advantages of Balloon Tires.

For the man who is buying a new car this year, the way is perfectly plain. He has a wide choice of cars carrying Balloon Tires as optional equipment, with wheels of the correct size to take *full* Balloon Tires.

But the man who wants to drive his old car another year or so finds that he has to buy new wheels and rims, if he wants to use *full* Balloon Tires.

It is quite an expense to buy 4 or 5 new wheels and rims, so he begins to look into the *so-called* Balloon Tires that fit the wheels already on his car.

So far he has heard little more than a mass of conflicting arguments advanced by one manufacturer or another.

Here is a plain statement of fact by the oldest and largest rubber manufacturer in the world, to help the man who now owns a car, and who doesn't want to scrap his present wheels and rims, to determine whether he should stick to his high-pressure tires or change to U. S. Royal Cord Balloon-Type Tires.

To do that it is necessary to get back to the "what" and "why" of the Balloon Tire.

* * * *

Every car owner knows that his car rides easier and that there is less jolt and jar when his high-pressure tires are under-inflated.

But he also knows that when he runs the tires soft, the mileage he gets is greatly reduced.

The constant flexing breaks down the thick side-walls and they go to pieces.

U. S. Royal Cord Balloon-Type Tires, made to fit present wheels and rims, are built specifically to run on low air pressure. This is accomplished by making the side-wall thinner.

Because the side-wall is thin and flexible instead of thick and stiff, it doesn't break down when it flexes.

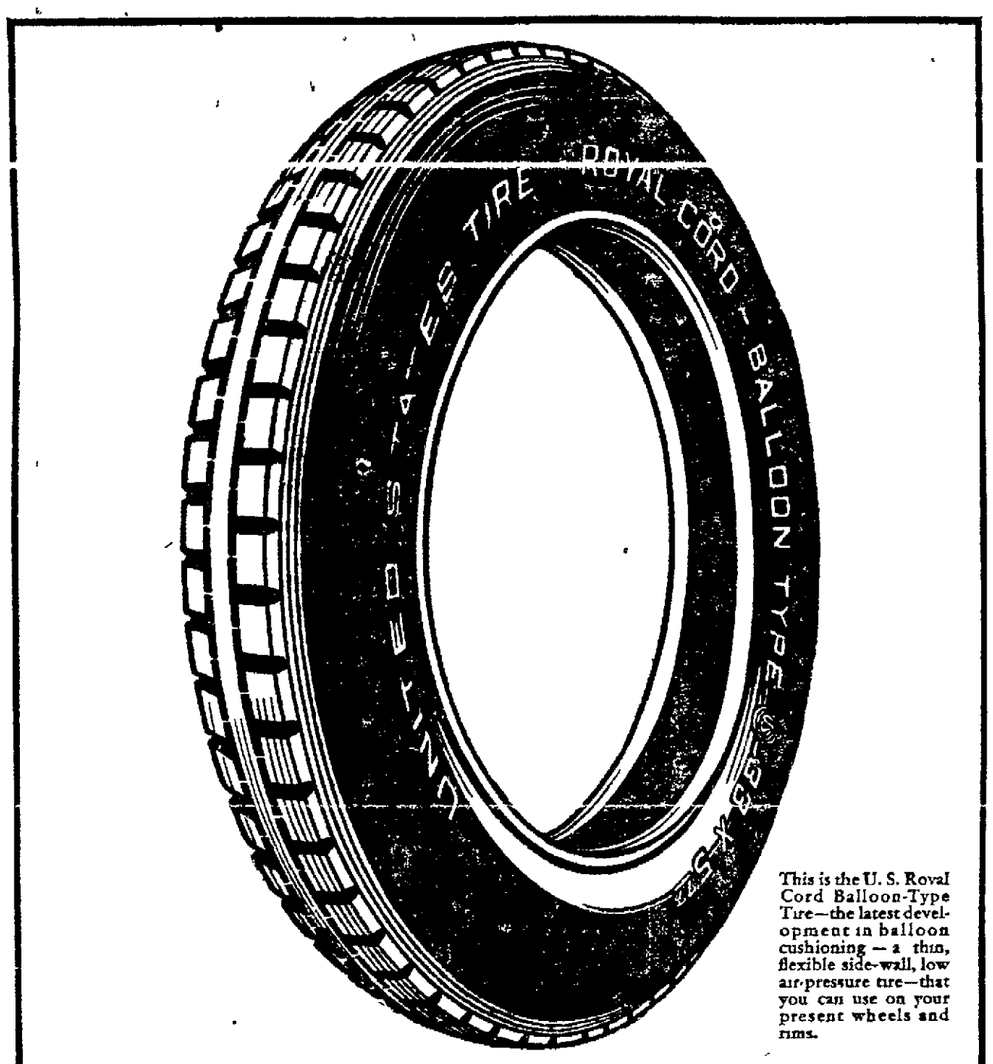

This is the U. S. Royal Cord Balloon-Type Tire—the latest development in balloon cushioning — a thin, flexible side-wall, low air-pressure tire—that you can use on your present wheels and rims.

While U. S. Royal Cord Balloon-Type Tires are larger than regular Royal Cord Tires, they don't change the gear ratio. Being soft, they bend out under the weight of the car so that the outside wheel diameter (counting the wheel and tire as a unit) is practically the same.

U. S. Royal Cord Balloon-Type Tires are scientifically built for the wheels now on your car.

And it is entirely practical for you to mount two U. S. Royal Cord Balloon-Type Tires on the rear wheels with standard high-pressure tires on the front.

This makes it possible for you to use up your partly-worn high-pressure tires on the front wheels, while changing over gradually to Balloon-Type Tires.

* * * *

Now—a car owner may very well ask—if these U.S. Royal Cord Balloon-Type Tires which fit present wheels and rims give balloon cushioning—why the *U.S. Royal Cord Balloon Tire?*

Simply this—

The first development in low air pressure tires was the *full* Balloon Tire for 20 and 21 inch rims—a bigger cross section, "fuller bodied" tire than the Balloon-Type.

It has, frankly, a bit more cushioning quality and a bit more service in it—because the angle of flexure is not as acute as in a smaller cross sectional diameter tire.

It also gives more braking surface.

Aside from this, it is the same thin, flexible side-wall, low air pressure tire as the Balloon-Type.

* * * *

U. S. Royal Cord Balloon-Type Tires—the *latest* development—are, however, the tires for the owners of cars *now equipped* with high pressure tires.

They require no wheel or rim changes.

They fit present wheels and rims perfectly.

They do not interfere with fenders, frame or brakes.

They do not change the gear ratio appreciably.

They are thin side-wall, low air-pressure tires embodying the balloon principle and giving approximate balloon performance.

They bear the endorsement of the oldest and largest rubber organization in the world.

N. B. Do not confuse U.S. Royal Cord Balloon-Type Tires with large oversize thick side-wall tires built to run at high air pressures. Such tires are sometimes offered as Balloon Tires but cannot be operated successfully at extremely low air pressures. Hence will not give the cushioning quality of the thin side-wall low pressure Balloon and Balloon-Type Tires.

United States Royal Cord Balloon and Balloon-Type Tire Sizes

Standard High-Pressure Tire Size	Corresponding Balloon Tire Size	Corresponding Balloon-Type Tire Size	Standard High-Pressure Tire Size	Corresponding Balloon Tire Size	Corresponding Balloon-Type Tire Size
	Wheel and rim changes necessary	No wheel or rim changes necessary		Wheel and rim changes necessary	No wheel or rim changes necessary
30 x 5½ CL & S. S.	29 x 4.40 S. S.	*31 x 4.40 S. S.	32 x 4½ S. S.	32 x 6.20 S. S.	33 x 5.77 S. S.
31 x 4 S. S.	31 x 5.25 "	32 x 4.95 "	33 x 4½ "	33 x 6.20 "	34 x 5.77 "
32 x 4 "	31 x 5.25 "	33 x 4.95 "	34 x 4½ "	33 x 6.20 "	35 x 5.77 "
33 x 4 "	32 x 5.25 "	34 x 4.95 "	33 x 5 "	34 x 7.30 "	35 x 6.60 "

*Change rims to straight-side if car is now equipped with clincher.

United States Tires Are Good Tires

Trade Mark

U. S. Tires are the only tires in the world made of cords solutioned in raw rubber latex

United States Rubber Company

WANT ADS

Oakland Tribune

WANT ADS

VOLUME C— OAKLAND, CALIFORNIA, WEDNESDAY EVENING, MARCH 19, 1924 NO. 79

41 HOUSES FOR SALE 41

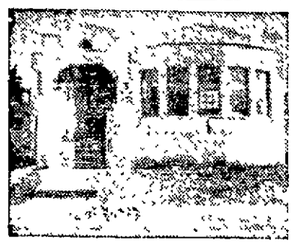

SEMINARY DISTRICT

Fastest growing artistic high class section. Warm belt, no fog. Close to local and S.P. transportation. New construction, south frontage, 6 rooms, airplane type. Rcp. hall; living rm., dining rm. in Italian stippled finish, exclusive design by foreign artist. Walls latest panel pattern, stippled canvas. Spec. built-ins. 3 bedrooms, tiled bath; garage, laundry, automatic water heater, hdwd. flrs., $7500, terms.

LAKE DISTRICT

Rms., Cement cottage, 4 bdrms. cement drive and garage floor in. Hdw. flrs in living, hall and dining rms. Lg. kitchen, splendid location, close in, growing values. Price $6300. Terms $1500 down.

Allen Bros.

1206 FRANKLIN. Oakland 2010.

Own Your Own Home

ATTRACTIVE SUNSHINE BUNGALOW

This REAL home is situated in a high class residential district, on a street bordered with beautiful palm trees, making a most pleasant approach

Six large rooms and breakfast room; gum finished, high grade, artistic wallpaper; hardwood floors; piped for furnace; large cement basement; garage

Lot 60x120.

Own Your Own Home And Let This Be That Home

$10,500—Terms and special inducement to purchaser during this campaign.

FRED A. ANDERSON

PARTICULAR HOMES FOR PARTICULAR PEOPLE

816 Central Bank Building. Pied. 7373J.

Own Your Own Home

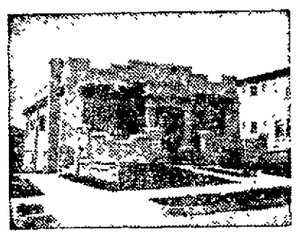

475 VAN DYKE

Re-enforced Concrete and Tile.

TRADE

WILL CONSIDER VACANT IN EXCHANGE FOR ABOVE HOME. BUILT IN 1921 AT AN ESTIMATED COST OF $15,000. NOW BRINGS IN $100 PER MONTH.

THIS IS YOUR CHANCE.

SHOWN BY APPOINTMENT ONLY.

BABCOCK & BARRIER REALTORS

3979A Piedmont Ave. Pied. 815.

Own Your Own Home

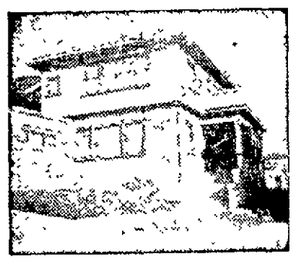

BEAUTIFUL PARK BLVD. HOME

Large Rms. and sl. porch. Wonderful sweeping view from balcony. Furnace, garage, all just like new. Now $8500.

Artistic 6-rm. bungalow, furnace, double garage and lot 50x170 (which is worth half price) $3950. Located at 299 Perkins St.

Piedmont snap. Modern cement bungalow, close to Highland ave. $7500.

Park Blvd. bargains. Two good buys. Close in, near Key and E cars. One 7 rms., the other 6. Either $6300.

E. CARL BANK

Mer. 1451. Oak. 1500 or Thorn. 3059

41 HOUSES FOR SALE 41

Own Your Own Home

ITALIAN DESIGN

Woodland Way, South of Crocker ave., in best part of Piedmont, this picturesque home, 5 rooms, with reg. brk. rm., spacious rms., artistic in every respect, immediate sale price $9750. 1st Deed of Trust $7250, payable $75 a month can remain, balance can be arranged satisfactorily.

ESTATE SALE

No. 49 York Drive, Piedmont, easy walking to Pied. Key Station, erected 2 years ago as a permanent home, death in family causes home to be sold, 2-story cement, 5 rms. and brk. nook on lower flr., hardwood flrs., heat, extra large bedrm., upper flr. also bath and lavatory, better act promptly on this one, it's a bargain. $8500 will take $2000 to handle.

WM. W. BRADLEY

4080 Piedmont Ave. Pied. 1810.

Own Your Own Home

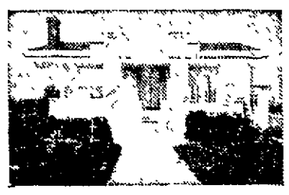

BROADMOOR DISTRICT

Five-room stucco bungalow, hardwood floors, all modern up-to-date built-in features; garage with cement floor, cement driveway, lot 40x120, lawn, shrubbery, convenient to S. P. Elec. to S F., stores and school. Price, $4250; reasonable terms.

PAUL W. BRANNON

1147 East 14th St., San Leandro.
Phone San Leandro 114.
Evenings, S. L. 559.

Sacrifice in BROADMOOR, lot 100x200, one block to S.P. elec. and stores, 4 blocks to school. Price $2750. Will divide. Reasonable terms.

Own Your Own Home

CLAREMONT ROCKRIDGE

BUNGALOWS-APARTMENTS-LOTS

This little beauty is East of College in a high class neighborhood near Chabot Road. It is convenient and compact and has hardwood floors, tile bath, large living room with fireplace and garage. Only

$6000

Terms as low as $1000 down and monthly payments less than rent. Phone us for appointment to inspect.

Exclusive Agents
Buffum & Holmes

BUFFUM HOLMES REALTORS

Successors to Hunsinger Realty Co.
6099 Claremont at College.
Pied. 8802. Open Sundays.

$75 A MONTH

Will Amount

In 10 years to.....$ 9,000
In 15 years to.....$12,500
In 20 years to.....$16,000

41 HOUSES FOR SALE 41

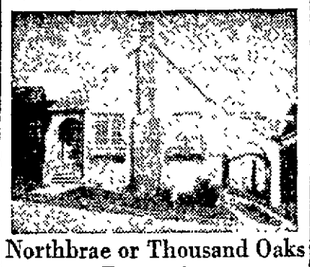

Northbrae or Thousand Oaks Properties

The above is a very pretty five-room bungalow priced at $6650.00 and can be had on very reasonable terms.

$8500—$500 down, $70 per month. A six-room bungalow in a splendid location. Large rooms throughout. Three bedrooms and a beautiful breakfast room. Cement basement, coal furnace and instantaneous water heater. Marvelous view of the bay and surrounding hills.

We specialize only in this splendid district and will be pleased to submit any other good listings that may interest you.

C. L. HEPPLER, Successor to
PERCY H. BURNS

Northbrae Station. Berkeley 2983.
Open Sunday and every day.

Own Your Own Home

GOING! GOING!!

$300 GIVES YOU DEED

6 ROOM NEW MODERN HOME IN FAIRFAX NEIGHBORHOOD. Fine large living room with fireplace, den, dining room, breakfast nook; 3 sunny bedrooms; tiled bath with shower; tiled sink; hardwood, all built-ins; hot water heater and linoleum included. Garage, big basement. Large lot with lovely view, restricted street. Close to cars, schools; 10 minutes walk to S. P. trains. $5650, balance like rent, 6½% interest.

COAST REALTY COMP'Y.
FAIRFAX REALTORS

5319 Fairfax Ave. Ftvl. 8918
Open Sundays and evenings.

Own Your Own Home

A HOME WORTH $4000 FOR $3350

BUNGALOW SNAPS $250 DOWN

$35 Per Month Pays for It

YOUR CHOICE OF

4 Room $3950
4 Rooms $3950
5 Rooms $3850
6 Rooms $5800

The best offers on the market today. These beautiful bungalows are exceptionally well built. Hardwood floors, fireplaces, bookcases and desks; large buffet. Everything convenient to make a modern up-to-date home; large lots. Close to schools, car lines and S. F. trains. Take No. 8 cars to 1620 69th ave. (Owner.)

Own Your Own Home

LAKE DISTRICT PROPERTIES

$7500. Six room and sleeping porch near school and Key Route. A view from every room.

$8500. Seven room 2-story cement home. Gum finish. 4 bedrooms. Hardwood floors throughout. Furnace. Water heater and garage.

$12,500. Delightful colonial home, 2-story. Cement exterior. 4 bedrooms, one very large. Attractive living room. Near transportation.

Consult us for high quality homes in Lake district and Piedmont.

WICKHAM HAVENS, INC.

1510 FRANKLIN STREET.
OAKLAND 1750.

41 HOUSES FOR SALE 41

$35 A MONTH

Will Amount

In 10 years to.....$4,200
In 15 years to.....$6,300
In 20 years to.....$8,400

AN ATTRACTIVE HOME

Modern seven-room house, on a corner lot 40x98. Attractive and homelike. Large rooms. Only $1700 down, and if necessary other terms might be arranged. Full price of home is $5500. Two blocks of Key Route, one block of Grove St.

Price $4500; Income $50

This is located on Claremont avenue near Telegraph. Six rooms and bath upstairs, five rooms and bath downstairs. Lot 50x107.

KEY REALTY CO.

3929 Telegraph. Pied. 3034.

Own Your Own Home

$13,500

is the price of this charming

LAKESHORE HIGHLANDS

home. Of Italian architecture, this dwelling has large reception hall, living and dining rooms, breakfast nook and pantry combined, modern kitchen with built-in fixtures, large laundry room, 3 bedrooms and sleeping porch, cement basement, hot air gas furnace with electrical control, automatic water heater. Easy terms arranged.

WALTER H. LEIMERT CO.

770 Lakeshore Ave. Lake. 974.

Own Your Own Home

$8750—Easy Terms LAKE DISTRICT

New, cement bungalow, 6 good sized rooms, 3 bedrooms, basement; garage located on corner lot; marine and hill view; 3 minutes walk to Lakeshore and Key Route cars. Mr Commuter here is one that will please you.

2 LAKE DISTRICT BUNGALOWS New—3 bedrooms; hardwood floors throughout; near Key Route and Lakeshore car; $7750; terms, 1-5 cash.

R. S. McHENRY CO.

1433 Franklin St. Oakland 1962

Going to build or alter? Be sure to Read "Building Trades" (Class 7B) on the next page. Also the bargains in Building Materials under Class 60.

41 HOUSES FOR SALE 41

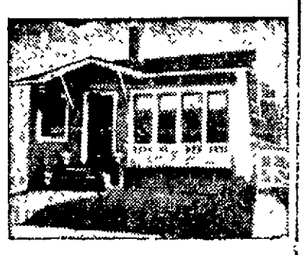

Let us build this snappy modern bungalow on that non-producing lot for you. The free lot and $100 for papers is all we require. When the house is built you pay us at the rate of $35 per month—less than rent. For refinancing, building, selling or buying, see us. If real estate is your question, we can answer it.

Melrose Realty Co.

4566 East 14th St.

Own Your Own Home

AN ARCHITECT'S HOUSE

No advertising will do it justice.

Owner Leaving Berkeley

This place was not built for sale, but for a home, and has all the little conveniences that a woman loves. Wonderful location with beautiful surroundings and splendid view. Has 3 bedrooms, breakfast room, 2 baths, garage, basement, furnace, inst. water heater, and many other features too numerous to mention in this short advertisement. Close to transportation. Price $17,000.

MOORE REALTY CO.

Ph. Berk. 2453. 2079 University av.

Own Your Own Home

A new home always means a new rug here, a lamp there.

You can greatly reduce these unanticipated items of expense by availing yourself of the daily bargains listed under "Household Goods." (Class 65.)

And on any alterations or additions you may plan—you can cut the cost of building materials if you will read "For Sale Miscellaneous." (Class 60.)

Own Your Own Home

SUNSHINE BUNGALOW

New—6 large rooms and breakfast room. Three distinct bedrooms, main rooms in gum; hardwood floors, tile floor in bath, inside entrance to a cemented basement, piped for furnace. Lot 50x135.

Located at No. 2423 Oregon street, east of Telegraph, 2½ blks. to S. P., one blk. to school, walking distance to U. C. In fact you will find about everything you have been looking for in that well constructed home.

Price $8850—Terms.

H. C. PFRANG

Owner and Builder.
Pied. 5082. 5659 Ocean View Dr.

41 HOUSES FOR SALE 41

$50 A MONTH

Will Amount

In 10 years to.....$ 6,000
In 15 years to.....$ 9,000
In 20 years to.....$12,000

RAMOS HOMES

$3500—$400 down, bal. $1.16 per day, buys this home above.

$6500—$1000 down, bal. $2.06 per day.

$4250, $250 down, bal. $1.27 per day

$2900, $200 down, bal. $ .81 per day

$2500, $100 down, bal. $ .66 per day
For these homes see

RAMOS

1517 Franklin St.,
Oakland.

Own Your Own Home

CLAREMONT

A new 6-room bungalow De Luxe, 2 blocks to cars and Key Route, 2 blocks to shopping district in a sunny locality, restricted and exclusive. Large garage, furnace, automatic water heater. 3 nice bedrooms, breakfast room; tile bath; large light kitchen. A home to be proud of. Built for a lifetime. On terms.

ROCKRIDGE REALTY CO.

5520 College Ave. Pied. 880.

Own Your Own Home

ANOTHER BEAUTIFUL BERKELEY HOME

An exclusive neighborhood; marine and hill views. Only $6000. Easy terms.

AND

Many, many others, to fit any pocketbook.

RUSH REALTORS

2071 Alston Way
Phone Berkeley 5874.
or
Berkeley 1888.

$100 A MONTH

Will Amount

In 10 years to.....$12,000
In 15 years to.....$18,000
In 20 years to.....$24,000

41 HOUSES FOR SALE 41

5424 FOOTHILL BOULEVARD

Fairfax Dist. Eight rooms, four bedrooms, extra large living room, hardwood floors, modern in every detail. Spacious lot, southern exposure, 40x125. This is coming business property. As priced today this comfortable home cannot be duplicated in any residential section of the city. As business property its value will increase beyond imagination.

OWN THIS HOME.
IT WILL PAY DIVIDENDS.

$2000 will handle, easy terms.

SAMUELS, JACOBUS & CO.,
EXCLUSIVE AGENTS,
Fox Theater Bldg.
Lake. 1140. Oak. 6750.

Own Your Own Home

EXCLUSIVE PIEDMONT

Facing south on a 75 ft. lot, flooded with sunshine, few steps from transportation, it is one of the most charming bungalows to be found. Living room 20x14, opens onto Patio; dining room 16x14, breakfast room 10x8; 3 bed chambers equally spacious. Designed for perfect comfort, entertaining and effect. Model kitchen, tiled bath with pedestal stand and shower; mirror-door wardrobes, oak floors throughout, exquisite decorations and fixtures. Wired for electric heating, cement basement, double fire-proof brick garage. ONLY $2500 cash, balance easy monthly payments. Phone for appointment.

SCOTT

Pied. 1878. 5901 College Ave.
Evenings Fruitvale 8431J.

Own Your Own Home

A HOME BARGAIN

6 Rooms—Only $6325

Situated in excellent location within 3 blocks of grammar and high schools, S. P. train, local cars and stores.

The rooms are well arranged and are large and sunny; 3 bedrooms, also sleeping decks front and rear. Hdw. floors; attractive fireplace and part basement. Lot 45x115, in lawn and flowers. DO NOT FAIL to inspect this home.

We also have a select list of other good 4 to 8 room houses East of the Lake to select from, which we will take pleasure in showing to you.

SHEALEY & GOARD, INC.

4800 East 14th. Fruit. 3490.
Branch, 5498 Foothill Blvd.

Own Your Own Home

THOUSAND OAKS

Very large 5-room bungalow in Thousand Oaks. The living room is 26 feet long. Splendid view; close to S. P. electric, street car and schools.

$6650; TERMS

THOMAS, WHELDON & NUTT

2029 Shattuck Ave.
Berkeley 1864.
"At the Key Route Station."

41 HOUSES FOR SALE 41

Own Your Own Home

$4200

$400 DOWN, $35 MO.

This is one of the beautiful homes now under construction. Listen to what it consists of. Combination living rm. and dining rm. Artistic fireplace and bookcase; 2 sunny bedrms., large closets. Built-in tub and shower; magnesite flr. in bathrm.; cabinet kitchen, hood over stove; breakfast nook; extra large laundry rm.; hdwd. flrs. thruout. In fact, all built-in features. Lot 36x120, all fenced; garage, cement flr. and drive. Located on 72 ave., ½ blk. north of E. 14 st. Among beautiful homes.

E. M. MARQUIS

Builder and Owner.

Vanderkar, Sole Agent.

Own Your Own Home

PIEDMONT HOME

PRICE REDUCED

A BARGAIN

No. 1040 Harvard road. Lot 55x140. 7 large rooms. Beautifully finished. Hdwd. flrs., furnace, garage, instantaneous water heater. Many other improvements. Price, now $10,000. Terms can be arranged.

NEW CEMENT BUNGALOW

NEAR LAKEVIEW SCHOOL

Contains 5 rms.; strictly modern; furnace; instantaneous water heater. Fine large lot. Price $7250. Terms. See W. H. Pollard.

WHITE & POLLARD

1300 Webster St. Lakeside 2700.

Own Your Own Home

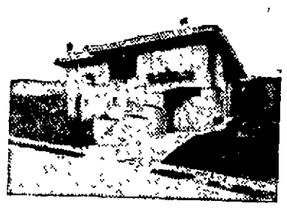

NO. 534 WELDON

A wonderful home, has 6 rms. and brkfst. nk., 3 lge. bedrms., 2 tiled, 1 up; extra lge. living rm., artistic din'g rm. with very pretty decorations, oak flrs. thruout, fine basement, gar. and choice lot, close to Key, cars and schools. This home is well worth your investigation, only $3000—$2000 cash, bal. very easy.

FRED T. WOOD CO.

417 15th St. Phone Lake. 248.
Br., Lakeshore and Excelsior.
Phone Lake. 1196. Open Sun'a.

★

This advertising is part of "Houses for Sale" (Class No. 41), continued on the following page.

★

REAL ESTATE AND BUILDING

41 HOUSES FOR SALE

A SPECIAL LIST

Foothill Blvd. Lot 32x110. This is a good buy. $1350.

Foothill Blvd. New 4-rm modern bung. Hrd firs thruout. Garage. $4650. Easy terms.

A real buy. $4200 4 rms brkfst nook, hrd firs, all built-ins. Close to Chev. plant. $750 cash, bal. easy.

Just one left! 5 rms., brkft. rm., hrd firs thruout, every modern built-in, cement por. You must see this home to appreciate the value. $4750—$500 cash—Balance easy.

We have several other good buys on our lists.

SEMINARY REALTY CO.
2558 Seminary Ave.
Elm. 1269 or 2315.

AA— FAMILY HOME LAKE DIST.

Beautiful 8 rm., 2 story cement Sun all day, high class neighborhood, has lrg. recept. hall, large liv. rm., lrg. dining rm., a large cabinet kitchen with brkfst. nook, 3 very large bedrms., master bedrm.; has beautiful large dressing rm. with closet and wash stand, connects with a very fine tile bath, oak floors all, has maids rm. with bath, large cement basement, furnace, hot water heater, garage. This is a very attractive home both inside and out. For information or appointment, phone

F. W. OSBORNE
642 Grand Ave. Oak. 2378

A Real Bargain Lake District

EXCELSIOR AVENUE
$30 PER FT

We have just been instructed to make quick sale four lots within one block of Lakeshore avenue. Surrounded by beautiful homes. Act quickly if you want this snap. See E. L. Gurney.

WHITE & POLLARD
1300 Webster Street.
Lakeside 2700.

A— ORTON BUILT HOME

Bungalow—4 large rms. and brkfst. rm., laundry. Every modern built-in feature, hrdwd. flrs., 2 bedrms., one elevated with garage under. Lot all fenced. This home is different from the most, situated in Mills College Park, close to all S. F. and local transportation. $4500 with $300 to $500 cash, balance easy. A. E. Orton, Home Builder, 2558 Seminary ave. Phone Elm. 1269 or 2315.

AAA— BARGAIN $6000

Well built home of 7 large sunny rooms near College and Alcatraz, 4 bed-rooms and s. p., fine lot on north side of st; easily converted into flats; just a few steps to Key
BUFFUM HOLMES
6099 Claremont at College
Pd. 8802. Open Sundays.

AA—FAMILY HOME LAKE DIST.

8 rm., 2 story cement modern, ½ blk. from 2 car lines and Key, 4 bed rms., all large rms. This home will suit you. Phone me for appointment.

F. W. OSBORNE
642 Grand Ave. O. 2378.

AA—5 RM. BUNG.. $3750

$350 down, $35 mo., large rooms, hdwd. flrs., mantel book cases, mag. sink; all latest mod. conveniences; garage. Get one before Sunday. Pick your own elec. fixtures, paper and paint. Young, 7717 E. 14th st.

A Working Man's Chance

Get started while the price is within your reach; a dandy 2-room house with bathroom on a large level lot, close to S. P. trains, cars, schools etc.; in Berkeley; priced at $1500 for quick turnover; terms to suit. Box M-176180, Tribune.

A SMALL HOME

On a large level lot, close to University ave. and San Pablo ave., Berk. near S. P. trains stores, schools, cars, etc. Why pay rent when you can get a chance like this? Two large rms. and bathroom; lot 45x100; small payment down then $20 per month. Box M176319, Tribune.

A—PIEDMONT HOME

3 bedrooms, breakfast room, beautiful living and dining room, furnace, water heater, garage, fine basement, [illegible] ner. Choice district; block to cars. Only $9500, terms. N. C. Grider, owner. Oak. 218 or Humboldt 779.

A NEW BUNGALOW

810 ARBOR DRIVE, PIEDMONT. Open for inspection, cement exterior, large sunny rooms, southern gum finish, basement, furnace, garage. Terms. Owner, E. C. Jackson, Lakeside 201; res. Oak. 8727.

Attractive English Cottage

5 rms. and breakfast nook. Modern to the minute. In one of Oakland's most beautiful residence sections. Price $8750.

CHAS. F. BROWN
1707 Bdway. Oak. 925

A Big Bargain—Don't Miss

2 good houses, room for 2 garages. 1 is splendid 5-room cottage. 1 is good 2-story, 8-room house. Rent one, live in the other. $6000. Close Tel., Broadway and Key cars. R. E. Chasteen, 414 15th St Oak. 904

A MERIT VALUE

5 rm. rustic bungalow, hw flrs., massive fireplace, Dutch kitchen Lot 45x100; blk. to car and S. F. trans. E. Oakland, $2750 cash, full price. Office open Sunday. Merit Realty Co., Bacon blk. O. 4906.

ANOTHER BARGAIN

Four rooms, bath and garage; lot 35x100; fine location. Save rent and buy this at $2700; $235 cash, $35 per month, including interest. 7230 E. 14th st. Phone Elmhurst 1346.

A BARGAIN at $2250; $500 down—5 rooms N. Oak. Bk. loan $1100. See Wakefield, 237 Bacon bldg.

OWN YOUR HOME

41 HOUSES FOR SALE
Continued

A REAL BUY

For some one that wants a modern well-built 8-room house on a 70x150 lot in the fastest growing and finest residential district in East Oakland. Ideal transportation. This is a genuine bargain, as owner is anxious to sell and has set a price that will move it. You will agree when you see it. Ask for Mr. Darnell.

Your opportunity to buy a home of 6 large rooms, near S. P., stores and schools. Owners must sell, leaving town. Price $6590. See F. W. Neff.

FRED T. WOOD CO.
3600 E. 14th st. Fruitvale 831.

AT $500.00 DOWN IN LAKE DISTRICT

Modern, new, 5-room bungalow, one block from Grand ave. Fine view. Price $6000. LeNoir, 306 14th.

A—$1100; $500 CASH

[illegible] new 4 room and brkfst. rm. Hdwd. thruout; built-in bath and shower, 2 bedrooms, fireplace, large laundry, garage, near S. P trains and Foothill blvd Clarkson, 4408 East 14 st. Fruitvale 598

A— $3800; TERMS

Brand new 5-rm. modern bungalow, nr K. R. and S. P.; desirable neighborhood; lot 40x135. 201 West Berkeley Bank bldg', University and San Pablo ave.

A GREAT BARGAIN

A North Oakland 4 room furnished cottage, in good condition, choice district, large lot, near trains and schools. A snap at $3350. Terms. HULIN with MEADER, 406 11th st

A GET ME QUICK

4 lg. rms. and lg. lot, 40x132½; north E. 14th st., 2 blk. car line, a gift for $3350. See

QUINTAL REALTY CO.
8308 E. 14th St., Oakland.

A HOME AND INCOME

Fine location, 9 rm. modern; garage; $8500; terms cheaper than rent. Near all transportation Broadway Realty Co., 4017 Broadway.

A— COZY HOME, $4250

4 rms., bk. nk., gar., all blt.-ins, inst. water htr., hdw. flrs. thruout; nr. S. F. trains. A little palace on easy terms. 2607 Ritchie st. nr. Foothill blvd. Merritt 3704.

ARTISTIC BUNG.

$4800—TERMS

Beau. modern bung., 5 rm.; all hd. wd. flrs. Floods of sunshine. Fine avenue; $500 cash. 4703 Foothill blvd., or 4042 E. 14th st.

A 5 rm. rustic bung. (furnished), 50x150, garage, 14 bearing fruit trees, 3 bl. to S. P. and E. 14th st., 85 laying hens, good chicken house, garden, etc. Move right in. Only $3850; $500 down. F. H. Lee, 1740 Franklin.

A NEW 5-room house and garage; redwood rustic; hdw. floors throughout; close to S. P. transportation; good dist.; $5250 on terms. 5498 Foothill Blvd. or 4800 East 14th st.

A— $2500; $500 CASH

Cozy home, 4 large rms., mod.; lot 40x125 gar.; nr. cars S. P.

OLSEN REALTOR
5014 E. 14th st.

A ROCKRIDGE HOME

East of College, business district. Beautiful inside finish, stucco exterior. 7 rms., bath, built-in features, garage. Well kept, perfect condition. Oroner, 5436 Manila ave.

A FINE 7-r. home, large l. r., r. r. and den, hdw. floors, 3 fine b. r., s. p., large basement, hot water heating system, Rudd water heater, gar., a home for comfort. Price is right. Terms. H. C. STORMER, 4016 Bdwy. Pied. 7611J

AT BARGAIN PRICE

By Owner. Good as new. 5-rm. bungalow at 2203 McGee, Berkeley. Open Saturday, 1 to 5 p. m. Ph. Petersen, Ftvl. 5014.

A 9-R. house to change into apts., large closets for kitchens, 2 s. p., this place can be changed with little cost, and big returns; 2 b. of Tech. High. Easy terms. H. C. STORMER, 4016 Brdwy. Pied. 7611J

A WONDERFUL 5-room home, near Foothill blvd. and 55th ave.; modern in every detail; good lot and surrounded by new homes; garage, bargain for $5250, on terms. Phone Fruitvale 4948-J, after 7 p. m.

ARE you looking for a new 5-room view bungalow, beautiful surroundings? See 805 Walla Vista avenue.

A SNAP

6 rm. bungalow, 3 blk. S. P., 2 blks. cars, close to schools, Melrose Heights dist., good lot; 5820 Fairfax ave for information.

A— LEAVING CITY

Owner will sacrifice fine home for $7850 and $1000 down. Cemt. 6 rms. and s. p., east of College ave. Gar., sunny. Humboldt 407.

A— LAKE DISTRICT

$12,000, easy terms, 8 nice clean rooms, 3 bedrooms, 3 baths, large living room, furnace, double garage, [illegible] F. Fritsch, Oak. 2034.

A $5800 HOME

Park Blvd. district, 5 rms., cement bungalow, $1000 cash and $50 mo. Realty Service Co., 3628 Park Blvd. Mer. 1677.

A $4500 HOME

Park, Blvd. district, 6 rm. rustic home, lot 50x100; $1000 cash, $40 mo. See this buy. Call 3628 Park boulevard

A BARGAIN, BY OWNER

New, sunny 5-rm. bung; see this first; you'll like it; cor. Nicol ave. and Capp sts. Ftvale 4675J.

A LAKE WONDER

Wonderful cor. bung., 3 bedrooms, grand view of bay dist., exclusive; near cars. $8200. Merritt 2607.

AN OPPORTUNITY

Ea College ave. Real home, 5 large rms., rustic; den, sunny, view, gar.; $1000 down. Humb. 407.

A SQUARE DEAL

Wherever you see the ■ Where? 1740 Franklin. F. H. Lee, Realtor.
■ Our Trade Mark ■

A GOOD BUY—2 5-rm. houses; hdwd. floors; all built-in features. $5000 each; any terms. [illegible] Grove. Pied. 8141J. Make offer.

ATTRAC sun. cem. home, 6 rms. lge., incl. slp. porch; oak trees; wond. view; lot 40x146 1632 Vista st. Park blvd. dist. Insp. 1 to 4. Owner, Mer. 2970.

A 5 R. CEM., b.; hdwd. fl.; 4th Ave. Terrace, 1½ blocks to Park blvd. Snap. Mer. 1002. Owner.

AA—5 RM. cottage, 3 rms. basement, gar.; lot 28½x150, $3250. 710 37 st. Pied. 7055R.

OWN YOUR HOME

41 HOUSES FOR SALE
Continued

F. F. PORTER CO. (Inc.), REALTORS

411 15TH STREET (PORTER BUILDING), OAKLAND, CAL.

TRESTLE GLEN HOME

New 6-room stucco bungalow of old English type; two baths; 3 large, sunny bedrooms; hardwood floors throughout; automatic hot water heater; gas-water heater in every room; good home for permanence or resale. Bargain at $9800. Reasonable cash payment. See Mr. Steel. No. 492

4TH AVE. HEIGHTS

6-room modern bungalow; 3 bedrooms; fireplace, hardwood floors, breakfast nook and garage; near car. Bargain at $4900; terms. See Mr. Paine. No. 01314

ROCKRIDGE BUNGALOW

6 rooms and breakfast nook; hardwood floors; fireplace, garage, splendid view; near schools, cars and country club; $6750. See Mr. Paine. No. 487

LAKE DISTRICT

6-room, 2-story home with 3 bedrooms; basement, furnace, hardwood floors, fireplace and laundry. This home commands an inspiring view and is a sacrifice as owner is leaving town. Price $8500; terms. See Mr. Paine. No. 01236

$11,000, TOTAL PRICE

3 new stores, leased. Income next four years $1500 a year, at very low rentals. Terms on this; location rapidly growing section E. Oakland, on established business street. See Mr. Parker. No. 500

ALL STORES FINE CORNER

Income $4000 a year. Best business property buy today for an investor with $10,000 cash who wants 17% net, and sure profit for resale. See Mr. Parker. No. 444

FRUITVALE E. 14TH ST.

Fine new building; lot 60x120. Sacrifice for quick sale. Terms. See Mr. Parker. No. 454

F. F. PORTER COMPANY
411 15th St. (Porter Bldg.), Oakland, Cal. Phone Lake. 1000.

A FARM IN THE CITY

Extra well built 5-room house; 27 fruit trees, pigeon and chicken houses, aviary, water piped thru yard; lot 50x182; $5250; $100 cash, $50 month. 1431 46th ave.; phone Fruitvale 4068.

A— WILL TAKE AUTO

as first paymt. on new 5-rm. stucco bung., upper Fruitvale, hdwd. flrs., fireplace, built-ins. Apply 3221 Foothill blvd.

A— $4600; $700; $40

Beautiful 5-rm. bungalow; stucco; new section, Fruitvale; hdwd flrs., fireplace, garage, fine lawn; lot 43x125; nr. cars and hi school; a very good buy.

S. C. JOHNSON CO.,
3221 Foothill blvd. Take No. 7 car.

AA— NEAR GRAND AVE.

MODERN 2-story 6-room home; basement, furnace, garage; near Key; fine view. Owner left city; bargain at $7500.

E. CARL BANK
Oak. 1500, Mer. 1451; Thn. 3959.

"A Dandy and Up-to-date"

5-rm. bung., large lot, close in, 37th st., only $5000.

5-rm. bung., near Tech, every [illegible]

7-rm. house on 35th near Tel ave., will stand inspection, 3 bed rms. Price $4500. H. S. Grant Realty Co. Oak. 8165.

AN EXCEPTIONAL BUY LAKE DIST. BUNGALOW

Cement exterior, 6 rms., 3 of which are bed rms. (extra large living rm.), perfect cabinet kitchen, tiled floor bath, shower, basement, big garage, restricted district, real close to street cars and Key Route. Best buy to be had; very easy terms, non-resident owner, must sell; for price, terms, etc., see

M. C. BILLMAN
880 17th st. O. 5317. Eve. F. 2652J.

A NEW 4-rm. house and garage; hdwd. floors, bkfst. nook; excellent location, $4250, $500 down. 4800 East 14th st. Phone Fruit. 3491 day or evening.

A BARGAIN, 5 r. rustic house, hdw. f., close to Tech. High; price $4350. Easy terms, H. C. STORMER, 4016 Bdwy. Pied. 7611J.

AA—$4750—$500 down; new 5-room and breakfast room bungalow, close to everything. Owner, 4014 West st. Pied. 1839.

A BARGAIN

Almost new furn. 6-room cottage, at 1901 E. 28th st. Lake. 8077

A REAL bargain in 4 rm. bungalow in Fruitvale warm belt. Ala. 2410; 2306 Alameda ave.

A 6 RM bung., mod.; sac. Pd. 5561W

BEST LOCATION IN CITY

In Oakland, E. of College

Adjoining Claremont, Berkeley. No better restricted district anywhere; no fogs, no wind and a wonderful view gives Chabolyn Terrace inducements hard to beat. A new home on this street just off Chabot road at the head of Broadway is a real investment, 6 r., 3 bedr., brk. r., ldy., garage, furnace; all for $7950 or less if payment is large. See owner at 5933 Chabolyn Terrace, 12-5 p. m. or phone Berk. 124 or Thornwall 339. E. E. Carpenter.

BEAUTIFUL CROCKER HIGHLANDS HOME

Change of residence necessitates owner selling 70 ft. lot, 4 bedrms., tiled bath, shower, unusually large living room; library, large basement with maid's rm.; oil burning furnace. An exclusive home in the aristocratic section of Piedmont. Price of $20,000, includes drapes, curtains, stair carpets and other handsome fittings. Terms if desired. For appointment see Mr. Barker.

WHITE & POLLARD
1300 Webster Street.
Lakeside 2700.

BY OWNER

A real home in Fourth Avenue Heights; cement bungalow; large liv. rm.; brk. rm.; din. room; 2 large sunny bedrms.; glassed in sleeping porch or sun. rm.; bath with shower; laundry; separate garage; lawn; shrubs; all in excellent condition; 3 yrs. old; present owner bought new; priced to turn quick owing purchase larger home; principals only. Call 4521 Edgewood; phone Merritt 244 for appointment.

BUNGALOW STORE

On corner, 5 complete living rms.; good big store suitable for meat market and grocery. Including store fix., $7500; easy terms. A real bargain; act quickly. 2940 East 14th st. Ph. Fruit. 142.

BEFORE YOU BUY

See this beautiful 6 room, better built, cement exterior bungalow. First class in every respect, surrounded by charming homes in restricted district. Large cheerful rooms, oak flrs., tile sink, shower, bath; modern and complete in all details; close to trains, cars and schools. Only $5500; easy terms. R. C. Dale Co., 3736 East 14 street. Fruitvale 1197

If you see it in the TRIBUNE, tell them so.

OWN YOUR HOME

41 HOUSES FOR SALE
Continued

Beau. 6-R. San Leandro Bungalow Must Sell

Better than new, being built four years ago by day labor. Lot 65x120, garage; plenty of fruit from 12 choice young trees, grapes, berries, shrubs and roses. Price $5500. Terms to reliable party. Owner, 178 Euclid ave., one block from E. 14th street.

BARGAIN HUNTERS

need look no further. A six room bungalow on 66th street near Telegraph, walking distance University, few steps to cars and both Key and S. P. trains. $4000 ONLY, AND EASY TERMS AT THAT.

SCOTT
5901 College Ave. Pied. 1379

BEST BUY IN LAK EDIST.

Beautiful modern 10-room home; 2 baths, full cement basement and garage, ½ block from Lakeside Park and Grand ave. car line. This is a snap to close estate. Price $15,500.

H. T. BIRR & CO.
Rm. 304., 1st Natl. Bank Bldg.

BY OWNER, beautiful 6-room mod- [illegible] finish, hdwd. fls., furnace, basement, attic, garage; one block from "A" car, Upper Piedmont; level lot; 50x125; fine garden; wonderful view; ideal home. Price $11,250, terms Humboldt 1431.

B— $1000 UNDER VALUE

Beautiful stucco bung., 5 rms.; hdw. flrs.; 2 sets French doors; wall bed; 2 bedrms., one aeroplane; cmt. bsmt.; gar.; nr. cars, S. P.; nr. Melrose; $1500; a bargain.

OLSEN REALTOR
5014 E. 14th St.

B— 4 RMS., $2900

High st. in Fruitvale; rustic bungalow; modern, almost new; garage; nr. cars, etc.; a bargain; terms.

S. C. JOHNSON CO.
3221 Foothill blvd. Take No. 7 car.

BEST BUY IN MELROSE

6 rm. rustic bungalow, hardwood floors, built-ins, basement, garage, wide lot 45x110; 2 blocks to S. P. cars, Melrose. See this at $5800; terms. E. Howatt, 1410 46th ave. Fruit. 2342.

BARGAIN BY OWNER

5 RM. HOUSE, DOUBLE GARAGE
$3850

Near all car service, 2 blocks to Roosevelt High; terms, half cash. 2222 E. 20th st.

BY owner, on exclusive Lakeshore district, new two-story six room cement house, hardwood floors, furnace, garage, half block to E car, close to Key Route trains. 1148 Lakeshore ave. Phone Lakeside 9547.

BEST BUY IN OAKLAND

Near College, 6 rooms, s. p., garage, inst. heater, radiators, hardwood throughout, handsome interior. Owner 5329 Boyd ave.

BY OWNER; nr. Park blvd., beaut. sunny bung., 5 rms., large brkfst. nook, hdwd. floors thruout, furnace, garage, lovely lawns and garden., nr. car, Key train, schools; terms. 423 Montclair ave.

BUNGALOWS; we have a number of new bungalows, located in the Eastbay, district, 5 to 7 rooms; small cash payments, balance like rent. Oakland Housing & Finance Co., 405 Easton bldg., 428 13th st.

BY OWNER, an attractive home with three bedrooms and sleeping deck, at 4439 Park blvd. Price $8500. For appointment call Merritt 3090.

BEAUTIFUL new 6-room cement bungalow, in lake dist.; hdwd flrs, basement, garage; easy terms. Owner, Oak. 5942, or Oak. 7218, evenings.

BEAU. cor. cement home of 7 rms., 1934 50th ave.; 2 bedrms., den, basement, hdw. flrs. A home you can't help but like. Look it over. Easy terms. Lake. 6493.

BUNGALOW, new modern up-to-date, $6000; first payment $1000; balance like rent. Eastbay district. Oakland Housing & Finance Co., 405 Easton bldg., 428 13th st.

BY builder, new house 7 large rms., breakfast rm., 4 bedrms, furnace, double garage, fine view, nr. cars, $10,500. Ph. Humboldt 389.

BUY THIS

Lot 152x625, on High st., 2 houses, 6 and 3 rms., 2 street frontages. Mr. Parsons, Oak. 3235.

BUY THIS, SAVE RENT
6 rms, sleep p., 60x160 nr. San Pablo and 35th, small pymt.; easy terms. Harde, 218 Bacon bldg.

BY owner; mod. 5-rm. bung.; gar. 1115 El Cerito. Open Sun. p. m.'s. Phone Oak. 8229.

BY OWNER—Modern 7 r. house, garage; 667 35 st.; nr. Grove; lot 50 by 120; $4500, terms. Pied. 4336.

BUY from owner, house E. Oakland, for cash. Fruitvale 2161.

CITY CHICKEN RANCH

Good 4-room house, lot 80x120; garage and drive; street work new; pens for 400 chickens. $3750—$1000 cash.

Beautiful 5-room corner bung., up-to-the-minute in every respect. Hardwood floors, basement, garage and drive; lawn and shrubbery. $6100—$1350 cash.

EMERSON FERRIER
3229 E. 14th. Ftvale. 2000

OWN YOUR HOME

41 HOUSES FOR SALE
Continued

COTTAGE SNAP

6 rm. hi base. cottage, all in good condition. Garage. Close in. Snap for $4250. See MR. SIVERTSEN, with

Laymance Real Estate Co.
388 17th St. Oak. 328.

CHABOT ROAD — One acre with shrubs fruits and flowers. Gas, electricity, water. Less than 1 mile to College. Living stream. 160 ft. frontage. Good garage and cottage. Will surely increase in value. Only $500 cash and easy monthly payments. See this at once. 6099 Claremont at College. Pd. 8802. Open Sundays.
BUFFUM HOLMES

Completely Furnished

$750 CASH, $40 MONTH

Beautiful cement bungalow, 5 extra large rms., sleeping porch, bkfst. nk. and garage; mod. to the last detail; property and furniture in perfect condition; fine location, near schools and cars; 10 min. walk to S. P. At Seminary ave. Unfurnished, $500 cash. 1809 64th ave.

Completely Furnished

4 room bungalow, in fast growing dist., near San F. and local cars. Only $4000; easy terms.

CAL. REALTY INV. CO.
1506 Franklin St. Oak. 6636

Court Order. Must Sell

5 rm. bung., 6002 Scenic way; h. w. fl.; built-in bath; lot 44x106; 1 blk. Seminary and Foothill blvd. Come see this and make offer to my agent, S. E. Wood, 2530 Seminary ave

Completely Furnished, $4100

New mod. bung.; hdwd. firs thruout; nice breakfast nk., built-in feat., 2 bedrms., garage; beaut. fur.; nice lot, fine loc; terms. 4610 E. 14th st. Fruit. 2674; even. Fruit. 4438W.

COMPLETELY furnished 6 rms. and sleeping porch, with garage, all built-in features, hdwd. flrs. thruout; a modern home to desirable parties. See Mr. Sham at Seminary Realty Co. 2558 Seminary ave. Elm. 1269.

CASH NEEDED AT ONCE

Wonderful well-buil house; 5 rooms, hdwd floors, large lot; price reduced now; $5250; cash $750, balance like rent. Mr. Haly, 205 Syndicate bldg. Oak. 2034.

CLOVER GARDEN HOMES

$4750—5 rms., hdw. flrs, bfk. nk., garage, inst. water htr. Built to satisfy particular people; nr. S. F. trans and schools. Restricted. Terms. Merritt 3704.

CLOSE DOWN TOWN
Good 2-story rustic home, view; 4 [illegible] Only $5750. Terms. Oak. 218 or Lake. 5183.

CLAREMONT dist.—New 7-rm. mod. res.; white en. finish, hdwd. flrs., furn., gar.; leaving city; view beaut. Humboldt 730. 5560 Carlton St.

CLOSE to Hudson Key, 5-rm. white rustic bungalow, garage. Bargain at $4950; terms. Buffum & Holmes, 6099 Claremont. Pd. 8802.

DON'T WAIT FOR THIS BUT HURRY

Beautiful 4 room rustic bungalow; large garage, cabinet kitchen, no hardwood but all double floors; built by day labor; level lot 40 by 181; all new chicken houses for about 500 chickens; located in Fruitvale near 35 ave. Only $4700; $700 down, $25 a month and 6% interest.

VANDERKAR
1931 Fruitvale Ave nr Fthill blvd.

DUPLEX BUNGALOW

Fine sunny corner in Fruit., 4 rooms each, 2 garages, $8000; on easy terms. A fine income and home. Apply 3940 E. 14th st. Ph. Fruit. 142.

DOCTOR'S Piedmont rustic home; leaving, must sell; 3 bedrooms, sl. porch, hardwood floors, garage, furnace, 2 fireplaces, automatic water heater; near schools; view; $7350. Pied. 3863. Owner.

DRIVE out to 1720 64th Ave. Look this over. Make your own terms.

Exceptional

$4500, with $1500 down, balance like rent. 7 rooms, modern; fine order. Very good location, close to schools, stores, trains.

$5000, only $1000 cash. Bungalow, modern; cabinet kitchen, glassed in sleeping porch, full basement; fine lot, garage; A1 location.

$6250 for the finest pair of flats in this city; 6 rooms, bath each. Must be seen to appreciate value.

Sternberg & Huddleson
1429 Broadway. Lakeside 2624

EXTREME SACRIFICE

CLIFTON AVENUE PROPERTY

6 room bungalow, elegant condition, all built-in features; large lot; $4300, $1500 cash, balance easy terms

SEE THIS TODAY, IT WON'T LAST

J. B. JOHNSON CO.
3416 Telegraph Ave.

EXCEPTIONAL HOME BARGAIN

In Oakland's finest home district Beautiful square stucco home of 8 fine large rooms; h. w. floors; furnace, inst. water heater; large lot; unobstructed view of bay and hills; close to car line. Price $10,000. Bank loan $5000 flat. For inspection and further information, see E. L. Gurney with

WHITE & POLLARD
1300 Webster St.
Lakeside 2700

EAST OAKLAND

5 ROOMS, $3750.
$750 CASH, $40 MO.
Hardwood floors, basement;
A SNAP.

PIERCE & MAIO
(Successors to Howard Robinson Co.), 1315 Fruitvale ave. Ph. Fruit. 1304.

END YOUR SEARCH

Here's a chance, 5 rm. rustic bungalow; good lot, location; chicken houses, trees; $450 cash and $40 mo. handles. 4566 E. 14th.

E. OF COLLEGE, 5581 Lawton Ave. —7 rms., hdw. flrs., garage, 4 bedrms. S. P. Close to schools and business dist. Pied. 8802.

EAST OF LAKE

Brand new 5-room bungalow and garage; all latest features; $250 down; lots of sunshine. Mr. Bask, owner, Oakland 2412.

FOR SALE, 5 room house, corner lot 50x120 feet; fine apt. house site. Call owner, Pied. 4472J.

OWN YOUR HOME

41 HOUSES FOR SALE
Continued

FINE HOME

Extra well built home, nr. Park blvd., 2 blks. Key train, 8 rms., all large and in good condition; 4 bedrooms, sleep. porch, furnace; lot 60x150. Price $11,500. See MR. SIVERTSEN with

Laymance Real Estate Co.
388 17th St. Oak. 328.

FOURTH AVE. TERRACE

Real bargain in new 6-rm. bungalow, modern throughout. Park Blvd. cars. $6750, $1500 cash.

H. L. WINSOR
721 1st Natl Bldg. O. 3657; M. 4756

FURNISHED HOME

In Elmhurst district; north of and near E. 14th st.; 4 rooms, bath and garage; completely furnished; lot 35x100; fruit trees Bargain at $3700; $500 cash, $35 per month, including interest. 7230 E. 14th st. Phone Elmhurst 1316.

FINE SUMMER home suitable for chicken and berry ranch; superb view; 2 acres, 6 room modern house; garage, poultry house and runs, berry vines, fruit trees, flowers, etc.; terms. For particulars address Box 70 Larkspur or phone eve., San Rafael 855R.

Grand Avenue District Double Frontage Property

A very fine home facing two streets and one block from Grand ave. car; 2 stories, 8 rms., 3 bedrms., 2 car garage, furnace, automatic water heater and other 100% features. Quartered oak finish, sunshine all around; location and price of $13,000 on terms make a most desirable purchase. See Cal. R. Manbert

WHITE & POLLARD
1300 Webster St.
Lakeside 2700.

GARAGE HOUSE 12x16; lot 50 by 125; gas, water, toilet in. Full price $1000; $500 cash, bal $15 per month. 2836 22 ave., after 5 p. m.

GLEN AVE., 1105—Must sell my 9-rm. house and furniture. Located in Berk.'s ideal residential dist. Must sell at once. Leaving for Texas. Home formerly owned by Harold Bell Wright. Will sell any part of the furniture. Terms. Lake 6493

HAVE YOU $1700

Completely furn. bungalow ready to occupy. Coal range, gas plate, new linoleum, rugs, carpets, china, good furniture; some wood and coal. Price only $4200. Bank loan $2500, payable $30 mo.; equity $1700. Will rent $45. Keys at 2337 25th ave. Phone Oak. 3113.

HERE IS A SNAP

Mod. 6 room cottage, level lot 50 by 120. Double garage, fruit trees, N. of E. 14th, street and walk paid. This is a cozy home. Price $4200; $600 cash, $40 mo. N. B. Clarke & Co., 3242 E. 14th st.

HOME IN CLAREMONT

Two story cement 6 rm. breakfast rm., basement, garage, large lot, etc. Price $12,500. Pied. 806 eve. Sun. Pd. 8960W. Ask for Hanscom

HOME IN CLAREMONT

Beautiful home, excellent location. Phone Pied. 806 eves. and Sun. Pied 8960W. Hanscom.

HAVE you seen this cozy bungalow? Hurry. Any reas. offer takes it. 2400 23rd ave.

IN PIEDMONT

We think it is the prettiest place in Wildwood section; 7 rms., 2 story stucco, sun rooms glassed in, beaut plate glass thruout; beautiful finish, furnace, auto. heater, lawn, shrubs, large lot with a view. A real fine home. Mer. 403.

M. R. Silva

INCOME of $70 a month and 4 rms. for owner. Fine 9-rm. home east of College. Hdw. flrs., garage. Only $4000 cash and $50 a month. A snap for someone. Call at 6099 Claremont to inspect. Pd. 8802.

INCOME HOME
4-room bungalow with 3-rm. apt. bringing in $25; modern throughout; best part of Melrose. $5250
SHEALEY & GOARD, INC.
4800 East 14th. Fruit. 3490

IN PIEDMONT, $6500

6-room modern bungalow; all built-in features; hardwood floors. 86 Olive ave.; Fruit. 5490; terms.

LISTEN TO THIS GREAT BARGAIN

Brand new, strictly modern 4 room rustic bungalow; living room 11 by 20, 2 large bedrooms, fireplace, bookcase, writing desk, breakfast room, cabinet kitchen, large laundry room; hardwood floor; garage cement floor and drive.

ONLY $4000

$500 down, balance less than rent. Location near High st. in Fruitvale, among beautiful homes.

VANDERKAR
1931 Fruitvale ave. nr. Fthill. blvd.

LIVING ROOM 27 FT., OVERLOOKING BAY AND PIEDMONT HILLS.
Modest 5 r. and bath, all hardwood floors Sunshine all day. Nice shrubbery and oak trees; located on Scenic ave., Piedmont. This cozy modern and a rustic underpriced on account of leaving city SUDDENLY. Priced $6500 net; $2000 down, $60 per month, including interest. Worth $7500. 701 Scenic Ave., Piedmont. Phone Piedmont 4353J.

LAKE DISTRICT SNAP

$7500—Wonderful bung. of 5 lge. rms. and brkfst rm., modern thruout, garage, lge. lot, sun all day; easy terms.

FRED T. WOOD CO.
417 15th st.—Phone Lake, 243.
Br Lakeshore and Excelsior,
Phone Lake 1196.
Open Sundays.

LEAVING Oak. Will sacrifice 4 lovely rooms, mod.; large lot; nr. cars, S. P. $2500, $500 down. Information 5014 E. 14th st.

MAKE ME OFFER

On this modern 5 room stucco bungalow in Havenscourt; hdwd. flrs. all through, fireplace, large bath, everything up to date, garage, close to cars; worth $6500.

McINTOSH
6821 E. 14.

MUST LEAVE !!

My 6-rm. bungalow with basement, NEAR 40TH; PIED. TRAIN. Thoroughly modern, in perfect condition. Only $6000 if sold at once. Terms if desired. I. GOODENOUGH, 510 13TH ST. Oak. 1609 or Merritt 5540.

NEW 7 rm. bungalow just off Broadway; $500 down. Oak. 2412.

If you see it in The TRIBUNE, tell them so.

OWN YOUR HOME

41 HOUSES FOR SALE
Continued

MAXWELL PARK THE PIEDMONT OF EAST OAKLAND

Words cannot describe these charming 5 and 6 room homes in this beautiful sunny and fog-free residential district. Distinctive styles. Trees, lawns and garages included. Highly restricted, close to cars and S. P. A pleasure to show you. See our furnished home. Maxwell Park Co., office 2766 Kingsland. No. 7 car line.

MR. HAWK

has asked us to advertise 5 room bungalow, practically new. A sacrifice as owner leaves Oakland. Garden tools, 2 ranges. Full basement; garage. Price $5500. Make offer.

CHAS. F. BROWN
1707 Bdway. Oak. 925
Mr. Hawk, evenings Berk. 7259J

MODERN 5 rm. bungalow, Melrose; all built in features, gum finish in living, dining room and reception hall. Full price only $5000; $1000 down, $50 mo.

G. H. ASHLEY Realtor
4514 E 14th St.
Fruit. 5274.

MELROSE HEIGHTS—4 lovely rms., completely furnished; new fur.; Westminster rugs; everything goes; gar.; one block to cars and S. P. $4250, $500 down. Must leave. Call 5014 E. 14th st.

MITCHELL ST., nr. blvd.—Attractive home, 5 rms., den, inst. heater, bsmt., fine garage. Owner leaving. $5150. A. E. M. Smith, 357 12th st.; O. 655 or Ftvl 1377W.

NEAR LAKESHORE

$9000—Nice 2-story home of 6 large rooms and brkfst rm., modern, just like new, all gum finish, furnace, gar. and basement, nr. Key, terms.

FRED T. WOOD CO.
417 15th st.—Phone Lake. 243.
Br. Lakeshore and Excelsior.
Phone Lake 1196.
Open Sundays.

NR. GRAND AVE.

Fine new home of 7 lge. rms., modern in every way, 3 bed rms., basement, furnace and gar., all for $5500; terms to suit

FRED T. WOOD CO.
417 15th st. Phone Lake. 243.
Br. Lakeshore and Excelsior.
Phone Lake 1196 Open Sundays

NUMBER ONE

5-rm. stucco bung.; 1 year old, garage; near car line; also near Park blvd; price $5100; very easy terms. Mer. 403.

M. R. Silva

NUMBER TWO

5-rm., brkfst rm., garage; water heater; awnings, linoleum inlaid; lawn, shrubs, price $4950; easy terms. Mer. 403.

M. R. Silva

NUMBER THREE

5-rm. stucco Eng. Col. bung.; one-year old; breakfast rm., garage; furnace, water heater; tile bath and sink; a real snap, price $6800; easy terms. M. 403.

M. R. Silva

NEW mod. 5 lge. rm. bungalow; hd. wd. flrs., reception hall, built-ins, bath, brkfst. rm., garage, cement flr. and drive, lot 40x94, nr. S. P. trains, stores, and school; 6237 Avenal ave., nr. 63rd ave. Ph. Owner, San Leandro 108. $5500. $800 down. bal. $45 mo.

NEW BUNG.—$250 DOWN

4 large rms., 2 bedrms., wall bed, large breakfast rm., hdwd. flrs; nice loc; $4000 full price. 4610 E. 14th. Phone Fruit 2674; even. Fruit. 4438W.

NEW BUNG.

Must sell at once; nr. trans.; large lot; furn. or unfurn. Box M207758, Trib

NR. LAKESHORE AVE.

$7850—Sacrifice acct. sickness, 6 rms. and sun porch. ALFRED CORDS, 2270 Teleg. Lake. 9490.

OWNERS ORDERS

At a sacrifice on Walle Vista — Lake dist. This fine 2 story, 8 rm. home. Fine view. Fur. inst. heater; nr. K. R. and Grand ave. car.; gar., sl. porch, hdw. flrs. and late built-ins; lge. lot. At the extreme low price of $8500; good terms.

WYNESTOCK 1560 Webster
Ph. Oak. 1666

ONLY $5500

9-rm. house; nr. lake; hdwd. flrs.; all in fine condition; can easily be arranged into 4 apts. or flats. nr. all transp.; walking distance down town. Lake. 1561; Pied. 3650J.

ONLY $4200

A brand new 4-rm. bungalow in sunny Fruitvale; $500 down, $45 mo., inc. int. You will like it. Phone for appointment to see this today.

E. B. FIELD CO.,
3146 E. 14th St.—Fruitvale 5549.

ORDWAY, 1332, at Hopkins, Berkeley, 5 room modern cement bungalow, oak floors, built-ins, etc., trains, cars, schools. Large lot. $4000 if sold this week. Terms to suit. Owner, Fruitvale 5992W.

OAKLAND AVE., 470

8 rm. beau. fur. residence complete. Will allow sub-letting; piano, garages, furnace.

OWNER LEAVING
Sac. new bung. 5 rm., brk. rm.; all hdwd., gar.; close S. P. and cars. Furnished if desired; terms to suit. 2112 62 ave.

PARK BLVD. DIST. EXCLUSIVE HOME

A property 126 ft. by 120 ft. with oak trees and garden. A house of 6 rms., modern and artistic, with living room 20x50 feet; hdwd. firs. and furnace 1 block to the Boulevard, cars, a grand view and one of the few places of its kind to be found. Priced at $10,500, on terms for quick sale. See Cal. R. Manbert.

WHITE & POLLARD
1300 Webster Street.
Lakeside. 2700.

If you see it in The TRIBUNE, tell them so.

OWN YOUR HOME

41 HOUSES FOR SALE
Continued

PIEDMONT

Two story, with 3 bedrms Henita ave. $10,000

Two story, 5 bedrms., Oakland ave. $12,750

Two story, 3 bedrms., [illegible] drive $11,000

Two story, 3 bedrms, Ricardo ave. $9500

See Mr. Hardy.

ALBERT E. NORMAN
1706 Broadway
Oakland 998

PIEDMONT BARGAIN

6-ROOM BUNGALOW.
$7500.

On Pacific avenue; genuine buy. Garage, furnace, hot water heater, gas stove, incinerator, linoleums, built-in bookcase, writing case and cabinet; one block to car line. Terms. Quick action.

WHITE & POLLARD
1300 Webster Street.
Lakeside 2700.

PARK BOULEVARD

5 rooms with breakfast nook, built-in features; hardwood floor.
Price $3850.
Can be handled $850, balance $50 per month.
LUBECK'S MORTGAGE DEPT.,
1801 TELEGRAPH AVE.,
OAKLAND.

PIED. classy mod. new 5-rm. bungalow, garage; all the very latest fixtures; tiled bath rm. and shower; near school and car line; $6200; see this before you buy elsewhere. F. G. Troy, 219 41 St.

PIEDMONT HOME

New modern 2 story, 9 rooms, 4 bed; double garage; view; $13,000. 16 Bonita. Hum. 641.

READY FOR OCCUPANCY

6 Room and Basement. Near Piedmont Ave. Convenient to schools and Key Route Train. Price low at $5800. Easy terms.

Marin Ave., Berkeley. 5-room bungalow, hardwood floors, corner lot 35x100. $500 cash will handle Balance like rent. Price, $4000.

East Oakland: 5-room and sleeping porch. Large basement. House completely furnished. Lot 40x125. Owner leaving town. Make offer.

We have several fine homes in the finest locations to be had in Oakland. Phone us your requirements.

Shanklin Land Company
SEE MR. SHAFFER
410 15th St. Phone Oak. 6392.

PARK BLVD. BUNG.

$6000—New 6 rm. cement; hdwd. flrs.; bsmt.; gar.; tile roof 1624 Vista St., off Everett Hum. 641.

ROCKRIDGE DISTRICT

A very attractive Spanish bungalow of 6 rms. and bkfst. rm., level lot, double garage; view. Owner leaving town.

STRONG REALTY CO.
5651 College Ave., Oakland.

REAL BUY

6 rm., s. porch, garage; large lot; all built-ins, beau. inside and out; district all built up; 1½ blks. from 2 car lines; best district east of lake. Mr. Risley, Ftvl. 1197.

READ MY ADS.

Tonight for some real buys; the result of hard work, and if you want a fine home in a good location arrange to see these. M. 403.

M. R. Silva

ROCKRIDGE DISTRICT

3 bungalows; 5, 6 and 8 rooms; easy terms. Pied. 8134J.

SMALL CITY RANCH

$3950—$750 CASH—$35 PER MONTH
4 rm. mod. cottage; lot 100 by 126, fruit trees, garden, garage; basement; splendid neighborhood; all street improvements in.

D. J. REGAN
3512 Fruitvale Ave. Open Sunday.

SPANISH BUNGALOW

Modern in all particulars, cabinet kitchen, hood over range; built-in bath and shower. Price $5850.

CHAS. F. BROWN
1707 Bdway. Oak. 925

Sunny Upper Fruitvale

5 room modern rustic bungalow, corner lot 40x130; one block to cars and school; $4725, $425 down, balance less than rent.

JOHN A. BRENNAN
3439 Fruitvale ave. Ph. Fruit. 205

See Borden—He Builds 'Em

I have just completed 2 modern homes in San Leandro's best residence section; one is a four-room bungalow on a lot 40x103; the other is a five-room bungalow on a lot 50x143. The bungalows are complete in every respect; hardwood throughout; Hoosier cabinet kitchens and hot water heaters all installed, garages are 12x18 and there is sufficient space for chickens and gardens; the lawns and shrubs will be planted as soon as buyer takes possession. These homes are ideal for persons who desire the best. I can accept a small deposit and lowest of terms on balance.

On Seminary ave. in East Oakland I have 2 4-room cottages on large lots that I can sell for $4000 each; small deposit and low terms.

All of the above houses are BORDEN BUILT and that means BEST BUILT. The locations are perfect, transportation, stores and schools all being close by.

There is also listed in my office for quick sale a cottage of 5 rooms on a lot 45x100. This house is seven years old and is well built and preserved, garden, etc., being all in. It is ½ block from transportation to S. F. and Oakland and can be purchased for $2775 cash. Can arrange a loan for you.

HE BUILDS 'EM
See Borden at 5836 Foothill Blvd.
Elmhurst 1924

SPANISH BUNGALOW

Beautiful inside and out; 4 rooms, bkfst. rm. and slp. pch.; basement, garage, view; Park blvd. district; $8500; $2000 down. O. 3657. M. 4756.

Sunny Rockridge Home

Cem., 3 b. rms., 2 slp. porches, cem. gar. and drive. Leaving state, must sell at once. Priced low and good terms. Inspect any time. 5812 Virmar ave. Pied. 6023J.

SUNNY FRUITVALE

5 rm. bungalow; all the latest built-in features. A real bargain, $4200. Small payment down; easy terms. Apply 3940 East 14th st.

OWN YOUR HOME

HOUSES FOR SALE
Continued

SHINGLE bung., 4 rms and gar.; N. Oak., nr. Tel. av.; $2850. Call 510 18th st. Oak. 1609.

SACRIFICING MY HOME
New cottage just finished by owner; front room hardwood floor; kitchen, dining room and bath, with full basement; corner lot; 3701 Harbor View ave.; $3250, terms. Business phone, Oak. 3514; res., Oak. 8703; R. K. Shaffer.

SACRIFICE
Small residential, close in corner subdivision, room for six houses, one built, only $6500. Tel. Owner, Humboldt 758.

SMALL city ranch near Co. Hospital; 4 room house, chicken houses, brooder house, 500 hens, fruit trees; price right; terms. Move right in. F. H. Lee, 1740 Franklin.

See Borden "He Builds 'Em"
$300 to $500 cash, several under construction and completed. 5838 Foothill blvd.; Elmhurst 1924

TWO-ROOM HOUSE
In Berkeley; close to University and San Pablo ave.; lot 45x100, level, with 2 rooms and bath room all ready to move into; total price $1550; small payment down, then $20 per mo. Box M175145, Tribune.

Two Elegant Cor. Homes
Close to town and all car lines. Furnished in quarter-sawed oak and mahogany. Eastern parties say "Sell."
M. L. WURTS CO.
1240 1st Ave. Merritt 3880

TURN INTO FLATS
10 room house (lot 50x145), semi-business dist.
CAL. REALTY INV. CO.
1505 Franklin St. Oak. 6636.

TECH. HIGH BARGAIN
6 room and garage; hardwood floors, $4300; terms to suit.
BROADWAY REALTY CO.
4107 Broadway. Pied. 1138

VIEW LOT
50x125, level, in finest lake dist. Only $2500; terms. Ask for Wm. Wood.
FRED T. WOOD CO.
417 15th St. Phone Lake. 243.
Open Sun's.

WANT A HOME
Two-room house with toilet and kitchen sink connected with sewer; large lot, 43x135; plenty of room for garden and chickens. Near University ave., Berk., S. P. trains one block; San Pablo cars three blocks; terms. NOT A MANSION AND NOT A SHACK. Box M201920, Tribune.

WHY PAY RENT?
4 rm. bung., 2 yrs. old; only $3700. EZ terms. Nr. Teleg. Pied. 1532.

YOU KEEN BUYERS
$2500 cash—Five-room 2-story home and garage, just completed, Highland Park dist. Actual price of $5500 reduced for quick sale to $4700. Who will be the one to get this? Phone Humboldt 46.

4TH AVE. TERRACE
Near car, school, 4 blks. to Key Route; cement; 2 bedrms.; $6500; terms.
ALBERT F. HOFFMAN 1706 Broadway. Oakland 956.

4TH AVE. HEIGHTS—5 extra large rooms and closets. Just completed. Cement storage rm.; garage; level lot; close to schools and cars. Wonderful value for $6750, on terms. 4800 East 14th st. Phone Fruit. 3491, day or evening.

$50 DOWN
$10 week including interest, taxes, ins.; new 4-r. bung.; lot 75x110. 4650 E. 14th st.

$100 BUILDS FOR YOU
A 5 room home now under construction. Best value on market; all the latest improvements; finished to suit you in color, design. Other homes of 4 and 5 rooms offered at $3150 and upwards. Builder and owner at 1620 69th ave., Oakland.

$200 CASH
$40 mo. Total price $4200. Just completed, ready to move into. 5-rm. bung., bk. nook, seats, table, cabinet kitchen, laundry, hall, closets, shower bath, tile mantel, bookcases, French doors, hdwd. floors throughout. 4230 Porter st. 38th ave. car to Porter, walk east to house. Owner on premises from 2 to 4 p. m.

$300 CASH
$40 mo. Total price $4500. Just completed, 5-rm. bung., every feature and garage; 1 blk. car, school, etc.; 3½ blks. S. P. Fremont station. No. 2221 Vicksburg ave. next to 50th ave. Take 55th ave. car to 50th ave., walk north to Vicksburg.

$200 DOWN
$20 month, 4 r. all modern cottage in sunny Fruitvale; fruit and flowers. $3200. 6821 E. 14 st.

$250 DOWN
A real home for $3750. All h. w. floors. In Broadmoor, one block from S. P. local. Mrs. Gordon, 707 Victoria Ave., Broadmoor.

$500
$40 PER MONTH
6 room bungalow, near Chevrolet factory, garage, good lot.
$750
CASH, $30 PER MONTH.
4 room bungalow, 2 bedrooms. Full price only $3700.
See MR. HEAGERTY, with
RALPH A. KNAPP
1407 23rd Ave.

$500 DOWN, $35 a mo.; 4 rm. house comp. furn., on 55th ave. Call 2141½ San Pablo. Oak. 4314 eve.

$1900—$300 CASH, $20
4-room cottage; street work; lot 150 ft deep; north E. 14th, nr. S. P. and cars. 4764 E. 14th, Ftvl. 3765.

$2750, $500 cash, $25 per mo., 4 rm and slp. porch, near Maple ave and Hopkins st. See Dallendorfer, 2219 Hopkins st. Fruit. 4700. A real buy.

$4000—Close in, east side, mod. bungalow, all furnished, 4 rms., bath, screened porch, 1 rm. house in rear, arranged to rent. Fruit, berries, coal, wood in basement; ½ down and only $30 month, including int. See owner at 2337 25th ave.; H car.

$4600
Small payment down, $40 per month; beaut. 5-rm. stucco bun., garage, hdwd. flrs., all built-ins, large liv. rm., lot 40x125. 2508 Bartlett st., nr. 35th ave. and Brookdale ave.

$5000—BARGAIN—$5000
Close to Harrison and Oakland aves. 8-room house; hardwood floors; view, etc. Interior in perfect condition. Lot 40x99. A SNAP. Only $2250 cash required. See MR. JENKINS, Oak. 2412; eve. Pied. 4013W.

$5500—EASY TERMS
Beautiful rustic cottage, located at 384 44th st., near Shafter ave., consisting of 5 large rooms and partly finished attic, which can be made into two dandy rooms; has also full basement, hd. fl. throut, new fixtures, paint and paper inside and out. See owner at 314 40th st.

3½ acres, fine home, 3 blocks Diamond bank; excl. subd. Bargain. Barnes, 1125 Broadway.

HOUSES FOR SALE
Continued

$4000—BEST BUY IN OAKLAND
5 rms.; 2 yrs. old; cement driveway; hdwd. flrs; comp furn. See Owner, 2332 11th ave.

$300 DOWN
New 4-room bungalow; large bkfst. rm.; excellent value, $4300, $40 per mo. 4800 East 14th street.

$4250; $400 DOWN
5-rm. bung.; hdwd. flrs.; all built-ins; drive and gar. Bal. $35 per mo. 8539 E. 14th st.

$5570—Mod. 5-rm. bung.; $1250 down; $50. Thorn. 1145.

$200 DOWN
5-rm. bungalow on good lot nr. 40th and Grove; terms, $45 per mo. See only Mr. Dobson, 226 Bacon Bldg.

$6250—Furnished; Terms
7 rooms, modern; garage; fine lot; easily made into flats. H. H. Lindsay, 208 Fox bldg.

$6500; A SACRIFICE
6 rms. and s. p.; also 2-rm apt. in rear with sep entrance; hdwd. floors, garage; good lot. See this fine home with income. Terms.

1904 38th Ave.
$3750; 5 ROOMS
Modern; hdwd. floors; nr. Roosevelt High and cars; $750 down, $40 mo. Call at 1431 46th ave.

4 RMS., garage, modern; 50x110, $2800; $500 down. F. H. Lee, 1740 Franklin; 529 17th st.

4 ROOM furnished bung., sunny. 1628 E. 33rd st. "G" car.

4 R. COTT. nr. E. 14 st. 9033 B st.

5 RM. and breakfast nook; strictly modern; near Durant factory; lot 42½x100; fine soil; bargain at $4250; about $500 down, balance like rent. C. Allen Miller, 414 15th street.

24TH ave.—Fine two-story corner home, 7 rooms, garage; nr. cars, schools. Only $5000. A. E. M. Smith, 357 12th st. Oakland 685.

6 R. stucco bung.; dbl. gar.; $5500, $1250 cash, $40 mo. Oak. 8310.

4A HOUSES WANTED
A SPECULATOR will pay cash for any Eastbay bargains. Oak. 1209.

BUYERS waiting for 4 and 5 rm. bungalows; quick action. H. H. Lindsay, Fox bldg. Lake. 3277

CASH RIGHT AWAY
for apartments, flats or any building in San Francisco or Alameda County if down right good buy. Assume large mortgage. Consider property in need of repair. Am buyer. Full particulars first letter or no attention. A. E. Pelton, San Leandro.

DUPLEX bungalow wanted, good neighborhood; must be bargain and good terms. Box M130625, Tribune.

GOOD 4 to 6-room houses wanted for cash or terms, in east of Lake Merritt district.
SHEALEY & GOARD, INC.,
4800 East 14th st. Fruitvale 3490.

I WANT 5-rm. and sl. p. or 6-rm. bung. or cottage; n of 40th st. to 66th st. and E. of San Pablo over to Broadway; $2000 cash; bal mo. pymts. Box M130216, Tribune.

I WANT a bung. or cottage with 3 bedrms., North Oak. or Claremont dist.; $2000 cash; bal. mo. pmts. Oak. 2133 or Oak. 3515.

PAY cash for E. Oak. home; must be bargain. 6821 E. 14th St.

WILL PAY cash for bargain in bungalow or pr. flats. Give exact location. Box M60241, Trib.

WANT East Oakland property. 1203 Hopkins St. Mer. 5747.

WILL pay cash for bargains. HENRY Z. JONES, phone Oakland 3430.

WANT to rent or buy small place. Sec. 2, Box 172, Sonoma, Cal.

WANT house or flats close in; must be a bargain. Buyer, Mer. 4446.

5-ROOM bungalow wanted; bargain only. State best terms. Box M130624, Tribune.

4, 5 and 6 rms., Lake dist. and E. Oak. Buyers waiting. Fruit. 5374.

6 ROOM bungalow; large level, elevated lot; northeast. Box M207118, Tribune.

3 FRATERNAL

Security Benefit Association
OAKLAND COUNCIL, NO. 733, meets every Friday night at Porter hall, 1918 Grove street. Visiting members welcome.
Novelty Dance, March 21.
William D. Prescott, President.
545 43d st. Pied. 9141J.
Charles B. Tenney, Financier, 1219 95th avenue. Phone Elmhurst 273.
Maud A. Chesvick, Secretary, 4705 Fairfax ave. Pho. Fruitvale 2152W.
For general information, call A. S. MacDonald, District Deputy, 4245 Masterson street. Ethel Eckhart, Juvenile Matron, 1914 Pacific avenue, Alameda.

KIRKPATRICK COUNCIL No. 2316 meets every Tuesday at St. George's hall, Twenty-fifth and Grove. Next meeting, March 25.
MRS. ISOBEL GEORGE, President.
845 Athens Ave. L. 8531.
WILLIAM P. CORRIGAN, C. Secy.
1521 Excelsior Ave. Merr. 2576.
J. L. LYEN, Financier.
2007 Carlton St. Berkeley 6084W.
LULU HAMPTON, Juv. Mat.
1630 Bridge Ave.
For general information call Mrs. Isobel George, Asst. District Mgr., or J. W. Leiter, District Deputy, 3654 West street. Piedmont 5992W.

SONS OF NORWAY
BJORNSTJERNE BJORNSON NO. 14, meets at Jenny Lind hall, 2225 Telegraph avenue, every Thursday, 8 p. m. Sick Benefit and Life insurance.
March 29—Practicing folk dance.
Next meeting, March 27.
A. M. SAMUELSEN, Pres.
713 26th st. Lake. 298.
ING. PEDERSEN, Sec.
2935 Adeline St. Ph. Oak. 3731.

Fraternal Brotherhood
OAKLAND LODGE No. 1070 meets in Wigwam hall, Pacific bldg., 16th and Jefferson streets, every Friday evening at 8:15.
Next meeting, March 21. Invitational dance.
MR. CHAS. TENNEY, Pres.
HATTIE K. HAYWARD, Treas.
5618 Dover st Pied. 5139J.

DANISH BROTHERHOOD
PACIFIC LODGE NO. 39, meets every Tuesday evening at Danish hall, 164 11 st. Visiting brothers welcome.
Next meeting, March 25.
CHAS. M. SORENSEN, Pres.
993 54th St. Pied. 1078.
NICK ANDERSON, Secy.
5426 Shafter Ave Ph. Fd. 8406J.

United Commercial Travelers
OAKLAND COUNCIL 394. United Commercial Travelers of America meets 2nd and 4th Friday of every month at Pythian Castle 12th and Alice sts.
MEYER F. LEWIS, Secy.,
203 Blake block. Ph. Lake. 5980
J. JULES MAILLOUX,
Senior Counselor Merritt 17...

Calif. New Eng. Assn., Inc.
Regular meeting, 2nd Friday each month, 8 p. m., Jenny Lind hall, 2229 Telegraph ave.
Next meeting, April 11.
H. AVERY WHITNEY,
President, 212 Bank of Italy Bldg.

8 FRATERNAL

F. & A. M.
DIRECTORY.

AAHMES TEMPLE
OAKLAND, CALIFOR A Office and club rooms at 13th and Harrison sts.
Regular stated session, 8:00 p. m., March 19.
Ceremonial: Santa Rosa, March 29.
FRANK R. HALEY, Potentate.
GEO. H. SMITH, Recorder.

SCOTTISH RITE BODIES
Cathedral, 15th and Madison streets. Monday evening at 7:30 o'clock.
Next meeting, March 24. 17° E. W. Jacobsen, 32°, presiding.
Office hours daily except Sunday, 9 a. m. to 12 m. and 1 to 5 p. m. Saturday 9 a. m. to 12 m.
MAURICE S. STEWART, Secy.

KNIGHTS TEMPLAR
ASYLUM OF OAKLAND COMMANDERY NO. 11, Knights Templar, Masonic Temple.
Next meeting, March 25. Special conclave. Roll call of all members. EMINENT SIR LOUIS J. BREUNER, Commander.
SIR CHAS. A. JEFFERY, Recorder.

SCIOTS
OAKLAND PYRAMID No. 2, A. E. O. S
Club room and meetings of Sciots hall, 529 12th street.
Meetings second and fourth Wednesday, 8 p. m.
EVERY TUESDAY, SCIOT LUNCHEON, "NEW PEERLESS," 519 17th ST., AT 12:15.
Bob Morton's Circus March 10 to 19, Auditorium grounds.
BEN B. JONES, Toparch.
Hutchinson Bldg. Ph Oak 1073
Res. 3722 Fruitvale ave Frtv 132W
STUART B. BOWES, Scribe. Plaza building.
Office, Oak. 7473. Res. Berk 1925W

Order of Scottish Clans
Safe, Sound, Conservative Fraternity Insurance.
CLAN MacDONALD No. 79, meets in St. George hall 25th and Grove sts., 2nd and 4th Fridays. All men of Scottish birth or descent between the ages of 16 and 45 are eligible for active membership. Men over 45 eligible for social membership.
ALEXANDER BREMNER, Chief.
2515 Delmar St Fruitvale 4432W.
ANDREW PROCTOR, Secy.
976 34th st. Pied. 1634W.

KNIGHTS OF THE THISTLE
OAKLAND COUNCIL NO. 1 meets in St. George's Hall, 25th and Grove, 1st and third Tuesdays.
A social order for all men of Scottish birth or descent, formed for the purpose of keeping alive Scottish customs and traditions.
Every second meeting, social dance.
Next meeting, April 1.
G. DOWNIE, Grand Knight.
D. MONTEATH, Secy.
565 47th St. Ph. Pied. 9231W.

Saint Andrews Society
Pythian Castle, 12th and Alice, Thursday, 8:30 p. m.
The society is organized for social and benevolent purposes. All persons of Scottish descent or birth heartily welcome.
NEXT MEETING — Thursday, March 20, the members and lady friends will be guests of Dr. A. K. and Mrs. Crawford at their residence, 226 Lakeshore blvd., 8 p. m.
ANDREW DALZIEL, Pres.
ARCHIE GLEN, Sec., 5476 Kales avenue.

LOYAL ORANGE INSTITUTION OF U. S. A.
(Affiliated with Imperial Grand Orange Council of the World.)
Oakland L. O. L. 256 meets 1st and 3d Friday, Friendship hall, I. O. O. F. Temple, 11th and Franklin.
Next meeting, Friday, March 21. Balloting, application sand general business. Conferring R. A. P.M. degree.
O. H. PEARCE, Master
Lake. 3527.
FRED V. CLARK, Sec.

GRAND BLACK CHAPTER OF U. S. A
R. B. K of I.
Oakland Temple R. B. P. No. 66 encamps in Friendship Hall, I. O. O. F. Temple, 11th and Franklin sts.
Next regular encampment, Saturday, March 22. General business and balloting petitions. Order of the Golden Link and Chain.
WOR. Sir Knight C. H. Pearce, PRECEPTOR, Lake. 3527
Sir Knight James Stanfield, REGISTRAR.
Office 811 Grove st.

AMERICAN ORDER SONS OF ST. GEORGE
ALBION LODGE meets every Wednesday evening at St. George hall, at 25th and Grove streets.
Next meeting, March 19. Initiation
NORMAN E. NIGHTINGALE, President.
381 Hawthorne Ave. Lk. 4620
GEORGE H. PROTHEROE, Secy.
3138 Pacific ave., Ala. Ala. 1442W.

FRUITVALE LODGE meets 2nd and 4th Fridays of the month at 8 p. m. in Carpenter's hall, E. 12th st. and Fruitvale ave.
Next meeting, March 28. Initiation night.
JACK WHEELER, Pres.
1632 E. 20th st. Ftvl. 5390.
CHAS. J. MARSH, Secy.
1632 E. 20th st. Ftvl. 5390.

DERBY LODGE meets first and third Thursday of the month at 8 p. m. in the Odd Fellows hall, Park and Santa Clara avenues, Alameda.
Next meeting, March 20.
Englishmen and Americans of English ancestry eligible.
T. DELBRIDGE, President.
2223 Alameda Ave., Alameda
G. LIVINGSTON, Secy.
2215 41st Ave. Ftvl. 3259W.

ST. PATRICK'S ALLIANCE
of America, meets on the second and fourth Wednesday of each month at 8 o'clock p. m. at Porter hall, 1918 Grove st.
Next meeting, March 26.
T. D. FENELON, Pres.
JOS. F. O'REILLY, Rec. Sec.

Daughters of America
MARTHA WASHINGTON COUNCIL NO. 6 meets every Friday night at Sciots Hall, 523 12th st.
Next meeting, March 21.
MRS. LILLIAN CHANDLER, Councilor
2319 23d st.
ROSE A. WAXMAN, Rec. Secy.
2614 Valdez st Oakland

FRATERNAL AID UNION
FRATERNAL AID UNION OAKLAND LODGE No. 840 meets 2nd and 4th Fridays evenings at Athens hall, Pacific bldg., 16th and Jefferson sts.
Next meeting, Friday, March 28. Committees are arranging for big booster meeting during March—date given later.
Visitors are cordially invited.
LUCY M. GROSS, Pres.
691 11 St.
MR. W. S. LACEY,
State Organizer, 481 41st. Pd. 6240J
BLANCHE FILE, Secy.
5621 Shafter ave. Pied. 5790J

7 FRATERNAL

VETERANS OF FOREIGN WARS
OF THE UNITED STATES
(The Gold Stripe Order)
Membership open to all Soldiers, Sailors and Marines who have seen foreign service.

COL. JOHN J. ASTOR POST No 55, meets 1st and 3rd Friday of each month at 8 o'clock, Memorial Hall, City Hall, Oakland. Visitors cordially invited.
Next meeting March 21.
F. H. JESSUP, Com.
137 Echo Ave.; Phone Pied. 2691J.
A. L. CHILDS, Adjt.
4951 E. 16th St. Ftvle. 2454J.

LADIES' AUXILIARY TO JOHN J. ASTOR POST meets 2nd and 4th Wednesday at 8 o'clock Memorial Hall, City Hall. Visiting ladies cordially invited.
Next meeting, March 26.
MRS. ALTA MAE CUNNING, Pres. Pied. 4109W.
MRS. OLLIE REMMERS, Secy.
5129 Genoa St. Pied. 8336W.

LIEUT. HASCALL F. WATERHOUSE POST, No. 819, meets 2nd and 4th Wednesday each month, Woodmen's Hall, 3256 E. 14th St.
Next meeting, March 26.
C. H. ROBBJOHANNES, Com.
Route 2, Box 139, Hayward.
W. H. MOREHOUSE, Adjutant.
3024 13th Ave. Merritt 1466.

LADIES' AUXILIARY TO LIEUT. WATERHOUSE POST, meets 2nd and 4th Wednesdays at 8 o'clock p. m. Woodmen's hall, 3256 E. 14th st.
Next meeting, March 26.
CELIA H. WATERHOUSE, Pres.
374 Jayne Ave. Oak. 8065.
MARTHA VOLKMANN, Secy.
2539 66th ave.

LT. EVERETT R. LEISURE POST, No. 999, meets first and third Tuesdays of each month at 8 p. m., Memorial Hall, City Hall, Oakland.
Next meeting, April 1.
H. B. KAYS, Com.
1928 Seminary. Ph. Elm. 2253.
R. H. SCHAAF, Adjt.
1448 Jackson.

AMERICAN LEGION
OAKLAND POST NO 5. Clubrooms and office, 419 12th St. Phone: Oakland 7311. Meets every first and third Tuesdays at clubrooms. Luncheons every Monday, American Grill, 429 15th St.
Next meeting, April 1.
WILLIAM R. FOSS, Com.

ARGONNE POST NO. 235, Office phone, Oak. 507. Meetings 2nd and 4th Tuesdays at room 107, Hotel Oakland.
Next meeting, March 25.
RAYMOND SALISBURY, Com.
DONALD McCLURE, Adj.

AMERICAN LEGION AUXILIARY of Oakland Post No. 5, A. L. meets 2nd and 4th Thursday evenings in American Legion Clubrooms, Post 419 12th street.
Next meeting, March 27.
MRS. HARRIET HAZELTINE, Pres.
3929 Elston ave. Mer. 2972.
MRS. ELIZABETH CHISHOLM, Sec.
678 62nd st. Pied. 8352J.

United Span. War Vets.
E. H. LISCUM CAMP No. 7, meets Thursday evening in Memorial Hall, City Hall, Oakland. All visiting veterans invited. Join the insurance club.
Next meeting, March 20.
JOSEPH T. PAINER, Com.
Telephone Alameda 144J.
M. W. SELLAR, Adjt.

JULIA A. MARTIN AUXILIARY No. 2, Auxiliary to E. H. Liscum Camp No. 7 U. S. W. V., meets in Memorial Hall, City Hall, first and third Wednesdays. Visiting sisters welcome.
Next meeting, March 19.
IRENE VINCENT, Pres.
Ftvl. 2360J.
LAURA LINES, Secy Elm. 66

JOSEPH H. McCOURT CAMP No. 13, meets 2nd Thursday, in Native Sons hall, Shattuck, near Center street, Berkeley.
Next meeting, April 10.
E. RANDOLPH, Com.
A. P. HANSCOM, Adjt.

British Great War Veterans of America Inc. California Post No. 10
Meets every Monday in St. George hall
Monday, March 24, whist and dance.
Monday, March 31, dance.
Monday, April 7, business meeting.
H. GRANT, Pres.
FRED V. CLARK, Secy.
Office St. George hall, 25th and Grove sts., Oakland, California.

Society of the First Division Department of California
MEETINGS AT VAUBAN RESTAURANT, 16TH ST., OPP. KAHN'S, 1ST MONDAY EACH MONTH. NEXT MEETING, APRIL 7.
P. L. MERRICK, Com.
Lake. 8757.

The Women and Girl Workers of the Civil War, '61-'65
Meet in Memorial Hall, City Hall, every Wednesday afternoon at 2 o'clock. Visitors are welcome.
Next meeting, March 19.
SARAH R. WILSON, Commander.
ANNA A. CANNON, Secretary.
24 Yosemite ave., Oakland.
Piedmont 4474W.

Disabled American Veterans
of the World War, Chapter No 7. Meets at Sons of Hermann Hall, 1125 West st. All disabled service men of the World War are invited to join.
Next meeting, March 21.
JOSEPH T. PAINER, Com.
C. C. HENDRICKS, Adjt.
Office at 408 12th st. Oak. 1871.

American War Mothers
OAKLAND CHAPTER meets in Pythian Castle, 12th and Alice streets, 2nd and 4th Thursdays of each month.
Next meeting, March 27.
MRS. ANNA DEAN, Pres.,
3571 Fruitvale ave F. 2038J
MRS. K. E. PHILLIPS, Rec. Secy.
Ph. Lake 4036

I. O. O. F. MANCHESTER UNITY
Manchester Lodge I. O. O. F. 8058, Manchester Unity, meets in Jenny Lind hall, 2229 Telegraph avenue, every Monday at 8 p. m. Initiation every first and third Mondays in the month.
Next meeting, March 24.
WALTER L. LANGTRY, N. G.
R. L. CARAY, Secretary. 177 8th St.
2561 Sixty-sixth Av.

ROYAL ARCANUM
SIERRA COUNCIL No. 1642 meets every 2d and 4th Monday at Midget Hall, Pacific building, cor. 16th and Jefferson sts.
Next meeting, March 24.
J. C. FROST, Regent.
S. K. FERRARA, Sec.

Illinois Society of Cal., Inc.
The Illinois Society of California, inc., meets every second and fourth Monday of the month at St. George hall, 25th and Grove sts. All former residents of Illinois made welcome.
Next meeting, March 24.
ARTHUR STOUT, President.
EMILY HOLTKAMP, Secretary.

3 FRATERNAL

KNIGHTS OF PYTHIAS
OAKLAND LODGE NO. 193 Meets at 12th and Alice sts., Pythian Castle, Thursday.
March 20, Knight Rank.
Baseball Dinner and Dance, April 5, Key Route Inn. Secure reserved seat from John Garbutt.
GEO. GILBERT, C. C.
JAS. DENNISON, K. of R. and S.

PARAMOUNT LODGE NO 17, meets every Wednesday at Pythian Castle 12th and Alice sts. Visitors welcome.
Next meeting, March 19. Boys' night. Bring your boys and their boy friends. Entertainment and music.
CHESTER H. DOOLITTLE, C.C.
J. B. Dunham, K. R. S.
Piedmont 4226W.

BERKELEY LODGE No 152 meets at Sciots hall Allistonway, near Shattuck Berkeley, Friday evening. Visiting brothers welcome.
Next meeting, March 21.
W. F. HARDERS, C. C.
M. D. NICHOLS, K. of R. & S.

DIRIGO LODGE, No. 224, meets in Pythian Castle, 12th and Alice streets.
Stag whist for members and friends March 25 at 8:30 sharp.
E. HACKERS, C. C.
Piedmont 8250M
CARL F. WOOD, K. of R. and S.

ELM LODGE, No. 284, meets every Tuesday evening at I. O. O. F. hall, 92nd avenue and E. 14th st.
Next meeting, March 25.
A. WILLIAMS, C. C.
Elm. 1161.
M. I. HENDERSON, K. of R. and S.
Elm. 552.

LAKESIDE LODGE No. 142 meets every Monday night. Pythian Castle, 12th and Alice streets.
Next meeting, March 24.
J. C. HIGGINS, C. C.
Lake. 797.
A. G. SWAIN, K. of R. and S.
Phone Fruitvale 3130J.

Abu Zaid Temple No. 201 D. O. K. K.
Regular meetings second Saturday.
Patrol meets every Tuesday.
EDWARD J. STEIN, Royal Vizor.
MABRY T. STALLWORTH, Sec.

PYTHIAN SISTERS
CALANTHE TEMPLE No. 5 meets in Charity Hall, Pythian Castle, 12th and Alice sts., every Tuesday evening.
Next meeting, March 25. Roll call of members. Initiation. Degree staff requested to be present.
FLORENCE H. FLIELER, M. of R. and C. Mer. 1596
FRANCES HOMEYER, M. E. C.

LOYAL TEMPLE No. 7 meets in Charity Hall, Pythian Castle, 12th and Alice streets, every Wednesday evening.
Next meeting, March 19.
RUTH LEESE, M. E. C.
Oakland 7242.
LUNA AUSTIN, M. of R. & C.
Merritt 60.

Woodmen of the World
FRUITVALE CAMP — the largest camp in Alameda Co.—1400 members — meets in Woodmen of the World building, 3256 East 14th st., every Thursday evening. Visiting neighbors welcome.
Next meeting, March 20.
GEORGE E. MOORE, Con. Com.
3220 E. 14th St.
T. T. BURNETT, JR., Clerk.
A. L. SCHAEFFER, Dist. Mgr.
Office in the building, open daily.
Phone Fruitvale 2334.

OAKLAND CAMP No. 94, the "Mother Camp of Alameda County," meets Monday evening in Corinthian Hall, Pacific building, 16th and Jefferson sts., at 8:15 p. m.
Next meeting, March 24.
C. F. MARTIN, Con. Com.
Office hours: 11 a. m. to 3 p. m., daily, except Saturday, 11 a. m. to 1 p. m.
A. D. HUGHES, Clerk.
Office, room 216 Pacific Bldg.
Phone Lakeside 7319.

ALPHA CAMP No. 101, W. O. W., meets every Friday evening at 8 o'clock, Brooklyn Temple, 307 E. 14th st.
Next meeting, March 21.
CHAS. A. WALKER, Con Com.
1572 34th Ave.
T. H. HAGEMAN, Clerk.
1421 23rd avenue.

FOREST CAMP, 102, W. O. W., meets every Wednesday evening in I. O. O. F. Hall, 11th and Franklin. The Fraternal camp.
Next meeting, March 19.
HERMAN FENTON, C. C.
G. R. STETSON, Clerk.
1136 Everett st.

MODERN WOODMEN OF AMERICA
Over a Million Members.
Oakland Camp No. 7236, meets WEDNESDAY night in DANISH HALL, 184 11th street.
Next meeting, March 19. Initiation. March 26, business. April 2d, open meeting, smoker, refreshments and entertainment.
DR. E. TAYLOR DYKES, V. C.
E. M. DURHAM, Clerk.
2029 San Pablo ave. Oakland 4105.
Office hours 9 a. m. to 3 p. m. for payment of dues.

ELMHURST Camp No. 10915 meets 1st and 3d Friday nights at 92nd ave. and E. 14th st.
Next meeting, March 21.
E. J. JACKSON, Council.
C. L. RICHARDSON, Clerk.
Elm. 2216.

Royal Neighbors of America
OAKLAND CAMP No. 8179, meets first and third Friday nights, at St. George hall, 25th and Grove sts.
Next meeting, March 21
OPAL WILLIAMS, Oracle.
569 59th st. Pied. 6716W
MARIE ROSSI, Rec. Sec.
2251 40th ave. Ftvl 5845.

B. A. Y.
OAKLAND HOMESTEAD No. 839 Wigwam Hall, Pacific bldg., 16th and Jefferson sts. Meeting Thursday evenings.
Next meeting, March 20.
JOHN T. McKEOWN, Foreman
2037 Francisco st. Berk. 9071W.
MRS. L. HOLMES, Correspondent
478 19th st., Oakland. Oak. 1683.

BONITA HOMESTEAD NO. 6133, meets every Saturday night in W. O. W. Bldg., 32½ E. 14th street.
Next meeting, March 22. "Weenie" bake at Camp Cinderella for members and friends. Everyone to meet at W. O. W. hall, E. 14, at 8:30 p. m.
J. GEORGE HILDRETH, Foreman.
2308 Telegraph ave.
MRS. SOPHIE ENGLER,
2360 Wilbur st. Ph. Ftvl. 2345W.

IVANHOE HOMESTEAD NO. 865 meets the 2nd and 4th Thursday of each month in I. O. O. F. hall, San Leandro.
Next meeting, March 27.
WM. NANKERVIS, Foreman.
9427 Cherry st., Oakland.
MRS. R. McNEILL, Correspondent.
258 Estudillo ave., S. Leon. 268W.

MOOSE
OAKLAND LODGE No. 824 L. O. O. M., meets every Friday night at Moose hall 12th and Clay sts. Clubrooms open daily.
WM. J. HAMILTON, Secy.

3 FRATERNAL

I. O. O. F.
POTTER LODGE, No 272 I. O. O. F., meets every Monday evening at Porter hall 1918 Grove st. Visiting brothers welcome.
Next meeting, March 24.
Remember, April 26, Alameda county holds its biggest celebration, 105th anniversary of Odd Fellowship, at both halls of Aahmes Temple. Wonderful program and grand ball.
FRANK PIMENTEL, N. G.
Ftvl. 4665J.
O. F. JOHNSON, R. S. Berk. 9439J.

FRUITVALE LODGE No. 69, I. O. O. F., meets every Monday evening in W. O. W. hall, 3256 E. 14th St. Visiting brothers welcome.
Next meeting, March 24.
W. E. METZGER, N. G.
C. E. INMAN, Rec. Sec.
Pa. Pied. 2297J.

OAKLAND LODGE No. 118 I. O. O. F., meets every Tuesday night in I. O. O. F. temple, at 14th and Franklin streets.
Next meeting, March 25.
Remember April 26 Alameda county holds its biggest celebration, 105th anniversary of Odd Fellowship, at both halls of Aahmes Temple. Wonderful program and grand ball.
R. L. HANSEN, N. G.
1414 45th ave., Oak.
J. J. FRAWLEY, Rec. Sec.
Lakeside 4321.

VORWARTS LODGE No. 213, I. O. O. F., meets at Porter hall, 19th and Grove streets. Meetings every Monday night.
Next meeting, March 24.
W. D. RUNCKEL, N. G.
ANTON HINRICHSEN, Rec Sec.

FOUNTAIN LODGE No. 401, I. O. O. F., meets every Wednesday evening in I. O. O. F. Temple, Eleventh and Franklin streets.
Next meeting, March 19.
JAMES A. EVANS, N. G.
Berk. 7419J
JOHN G. MILLER, Rec. Sec.
Mer. 4908.

CAMPANILE LODGE No. 451, I. O. O. F., meets every Tuesday, at 8 p. m., at I. O. O. F. hall, corner Addison and Shattuck, Berkeley. Welcome, brothers, welcome.
Next meeting, March 25, will confer third degree. Election of delegates for Grand Lodge. All past grands eligible.
JOHN M. LEE, Noble Grand.
Thorn. 261.
L. MAGNER, R. S.

ENCINAL LODGE, No. 164, I. O. O. F., meets every Wednesday evening, Odd Fellows Hall, corner Park street and Santa Clara avenue, Alameda.
Next meeting, March 19.
WILEY GARDNER, N. G.
PERRY FOX, 1170 Edwy.

ELMHURST LODGE No. 384, I. O. O. F., meets every Thursday evening in I. O. O. F. hall, 92nd ave. and E. 14th st. Visitors always welcomed.
Next meeting, March 20.
JOHN LUDINGTON, N. G.
L. P. DEMERS, R. S.

EVENING STAR LODGE, 263, I. O. O. F., meets every 2nd and 4th Thursday, Odd Fellows temple, 11th and Franklin, Oakland.
Next meeting, March 27.
HENRY CRITHFIELD, N. G.
A. McELHATEN, R. S.

GOLDEN RULE ENCAMPMENT NO. 34, I. O. O. F., meets every 2nd and 4th Friday, I. O. O. F. Temple, 11th and Franklin.
Next meeting, March 28. Drill for Golden Rule degree. On March 31, we pay Unity No. 26 a fraternal visit and confer third degree.
N. E. FEAKINS, Rec. Scribe.
L. L. HENNEGAN, C. P.

CABIRI'S
Meet at I. O. O. F. temple first and third Saturday of each month.
E. L. JOHNSON, Archon.
WALTER STAEHLE, Scriptor.
Fruitvale 2891J.

Sunset Rebekah Lodge
No. 109, I. O. O. F. meets every Wednesday evening, Odd Fellows' hall, Eleventh and Franklin streets.
Next meeting, March 19.
ETHEL GOULD, Secy.
M. 4520.
LILLIAN BARNHOLT, N. G.
Elm. 2355.

LOYAL SONS JUNIOR I. O. O. F.
Oakland Fireside No. 5 meets every Tuesday, 8 p. m., Porter Hall, 1918 Grove street.
Baseball practice Sunday morning, 9:30, at Bushrod Park.
Dance Tuesday night at Porter hall. Tickets 50c. Ladies' complimentary.
J. A. COUGHLIN, F. W.
L. H. LYSS, W. R.

THE MACCABEES
OAKLAND TENT NO. 17 meets at Truth hall, I.O.O.F. bldg., 11th and Franklin streets. Office 460 12th street, room 209.
Dues for March payable by April 1.
Next meeting, March 21.
JAMES FLETCHER, Com.
J. L. FINE, R. K.
Phone Oak. 5326.

WOMEN'S BENEFIT ASSOCIATION OAKLAND REVIEW NO. 14, meets Tuesday evenings in Pacific Bldg., 16th and Jefferson Sts.
Next meeting, March 25.
MAY KING VANDENBOS, Com.
5659 Genoa st Pied. 1461W.
MAUD WICKHAM, Record Keeper.
3324 64th Ave. Place. Elm. 298.

WOMEN'S BENEFIT ASSOCIATION ARGONAUT REVIEW No. 59, meets every Wednesday evening in Wigwam hall, Pacific building.
Next meeting, March 19. Social dance March 26.
MAUDRED L. WILLIS, Com.
2332 Sacramento St., Berkeley.
MARGARET HURLEY, R. Keeper.
1304 Filbert st. Lake. 6691.
Visitors welcome. Report all sickness to Commander.

WOMEN'S BENEFIT ASSOCIATION PORTLAND REVIEW NO 16, meets every Wednesday evening in Woodmen of the World Bldg., 3256 E. 14th st.
Visitors welcome.
Next meeting, March 22. Whist.
SARAH McCLURE, Comm.
[illegible]
ANNIE E. HARRINGTON, Rec Kpr.
2317 30th Ave.

Ladies of the Maccabees
GOLDEN POPPY HIVE 1016. Ladies of the Maccabees, meets the first and third Tuesday nights in every month in I. O. O. F. bldg., 11th and Franklin sts

7D HERBALISTS—Continued

Deputy Sheriff Testifies

This is to certify that for many years I suffered from catarrh accompanied by deafness and a buzzing noise in my ears. I tried many physicians and later went to a clinic for treatment. The doctors there inserted an instrument in my nose in an attempt to restore my hearing. The only effect was to cause me awful pain and bleeding of the nose. From that time on my nose was stuffed up and my suffering was worse than before.

Seeing a FONG WAN HERB TEA advertisement, I went to that wonderful Herb Specialist. After drinking the herbs for about two months I was completely cured.
A. S. ANDRADE Deputy Sheriff, 432 9th St., Richmond, Calif.

FONG WAN HERB CO.

guarantees that the Fong Wan Herbalist has relieved more suffering in the East Bay cities than many other herbalists combined. 548 8th St., cor. Clay, Oakland. Cal. Hours 9 to 7 daily, 9 to 12 Sunday. Oak. 3767. Consultation free.

WHAT HAVE WE DONE?

We have restored sufferers to health who had been given up to die. They came to us as a last resort and were made well by the wonderful Chinese Herbs.

Po Kwong Shew Herb Co.
1918 Teleg. Opp. East Bay Mkt.

7M **MEDICAL**

DR. CALLENDER

EXPERT SPECIALIST
Diabetes, kidney, stomach, liver, rheumatism, chronic blood and nervous diseases; medicine prepared in office; out of high rent district; you profit. Consultation free. 10:30 a. m. to 8 p. m. Office and residence 820 Mead ave. (near San Pablo ave.) Phone Oak. 8191.

7M—ELECTRICAL MASSAGE.

ELEC. cab. baths, massage. Best rfs. 703 17th st. Lakeside 9145.

ELECTRICITY, massage. Lake. 5853.

7M—ELECTRICAL TREATMENTS

ELECT. treats., 1:30 p. m. 1578 Alice.

HERB steam baths and massage. 1737 Derby st. Ph. Berk. 9172.

VIOLET RAY treatments. 1006 16 st., apt. 2. Lakeside 7472.

7M OPTOMETRIST

F. W. LAUFER
487 Fourteenth Street, Phone Oakland 4010.

CHIROPRACTIC

Dr. Margaret Haynie
12 Yrs. Chiropractic p
6 Tr. For $5.00
1121 Wash St., 3d floor Room 200. Oak. 279. Eve. 7 until 8.

7P **PERS. SERVICE**

ELECTROLYSIS

SUPERFLUOUS HAIR
MOLES — WARTS
Permanently removed without pain. [illegible] every hair we treat. MME. STIVER. 133 Geary St. S. F.; Doug. 5232; 424 1st atl. Bank Bldg., Oak. Oak. 2721.

7P MARCELLING

MARCEL WAVE SHOPPE
Marcel, 50c. Bob curl, 25c. Exp. operators. L. 10455; 2535 Tele. ave.

MARCELLING and general operator. At your home. Lakeside 2138.

MARCEL wave, 35-50c. 4214 Howe.

7P SCALP

AA—CARTER, M. M.—Scalp, facial massage. 1007 Bdwy. Lake. 6604.

7L **LEGAL**

7L — DETECTIVES.

HITCHCOCK Detective Agency, 408 12 St., suite 309. Oldest established in Alameda Co. Lakeside 5146.

7L ATTORNEYS AT LAW

ALDRICH — Advice free, family affairs confd.; even. by appoint. 707 Broadway, rm. 20. Oak. 1484.

L. L. STEELE, 11 Bacon Bldg.—Advice free; collec., legal matters.

YOUR LAWYER—Advice free; fam. affairs confd.; bkey.; all law cases. Rodolph Hatfield, 89 Bacon bldg.

7L PATENT ATTORNEYS.

DEWEY, STRONG, TOWNSEND AND LOFTUS, Patent Attys. 910 THE OAKLAND BANK BLDG. Estab. 1868. Lake. 171.

HARRY C. SCHROEDER
REGISTERED PATENT ATTORNEY
16TH YEAR IN OAKLAND
U. S. PATENTS, TRADE MARKS
417 First Natl. Bank Bldg Oak. 147.

J. B. Gardner REGISTERED PATENT ATTY.
PATENTS, TRADE MARKS.
EASTON BLDG., 13th-Bdwy. O. 125.

7L NOTARY PUBLIC

NOTARY PUBLIC V. D. Stuart, Tribune office, 13th and Franklin. Lakeside 6000.

7C **BUSINESS CARDS**

7C ACCOUNTANT.

BOOKS opened, closed, balanced, kept, monthly service. Piedmont 7271W.

COST SERVICE BUREAU
Bookkeeping, cost accounting, income tax returns. [illegible]

7C DRAFTSMAN.

FOR HOUSE plan; also pen and ink perspectives, call or phone room 312 Hotel Vernon.

7C ENGINEER.

REFRIGERATING engineer, [illegible] years exp. Would like [illegible] repairing and general overhauling. Box M205256, Tribune.

7C STENOGRAPHER.

PUB. steno. 830 Dalziel Bldg. O. 8568.

7C AUDITORS.

AUDITOR

Would like to get in touch with a party or parties interested in making a change in their organization or a chain of stores. Address to Box M187225, Tribune.

7N **NEEDLECRAFT**

One line, one month, $4.00

7N—DRESSMAKING, MILLINERS

A—GOWNS for all occasions, alt.; N. Y. exp. Nolan, Lake. 8059.

DRESSMAKING and [illegible] 1826 Julia st., Berk. Phone Berk. 1810.

DRSMKG., alt., remodeling. L. 8897.

HIGH-CLASS modiste; out by day or home; work guar. Lake. 1810.

7N QUILTING

QUILTING—All kinds. Ala. 3685.

OWN YOUR HOME

7N SUITS

HIGH grade ladies' suits made to order, also remodeling, fit and workmanship guaranteed. H Kohn, 1527 San Pablo ave.; phone Oak. 2070.

7H **FOR THE HOME**

One line one month $4.00

7H—BEDDING RENOVATING.

BEDS, pillows, steam cleaned. Strangeren & Son, Mattress Wks. **OAK. 3341**

7H CARPET CLEANING

A B C CARPET CLEANING O. 5716

RUGS cleaned. Lester Sani[illegible] Process, 1st and A[illegible] O. 4[illegible]

7H IRONING.

THE HONOLULU—1st class [illegible] 2241 Myrtle St. Oak. [illegible]

7H GARDENERS

[illegible]

GARDEN worked by [illegible] [illegible] lawns [illegible] after 6 p. m. [illegible] 8417J

GARDENING [illegible]

LANDSCAPE gardening [illegible] by day or contract [illegible] lawns laid out [illegible]

LANDSCAPE gardener [illegible] ets, pruning, new lawns specialty. [illegible]

LANDSCAPE gardener [illegible] J. Hazeltine [illegible]

LANDSCAPE gardener, contract or day. [illegible]

[illegible]

7H MATTRESSES

BEAR MATTRESS CO.

Mattresses made over, $2.00. New covers, $2.50 and up. Day service. 947 36 St. [illegible] S. Pablo. Pied. [illegible]

MATTRESS and box [illegible] clean, light, sun; rent reas. Oak. made over, one day service; rug and carpet work in all its branches. Berk. 7478. Ashby Mattress Co.

7H—LAWN MOWERS SHARPENED

O. K. Lawnmower shop. [illegible]

7H HARDWOOD FLOORS.

A—Floor polished by elec. 1½c sq. ft.; stains remov. Smith O 4211.

7H HOUSECLEANING.

HSWK., exp. Jap. O. 6642.

HOUSEWORK—Jap. Pied. 4347W

HOUSECLNG., colored man. L. 8618

HSWK., rel. exp. Jap. O. 6649.

WINDOW wash., kit. walls cl., hdwd. flrs. pol. Pied. 7321J.

WINDOW, kitch. cl. J. Boyd. O. 3636.

7H POLISH

PIANOS, autos polished. L. 5139.

7H STOVE REPAIRING

STOVES moved, connected; also repairing. Stove Shop. O. 2218.

7H WINDOW SHADES

WATERPROOF SHADES

Washable, sunfast, crack-proof. Tri-City Window Shades Mfg., 5-0 13 st. Oak. 5865.

WINDOW SHADES

Higham & Son 1612 E. 15th. F 4595

7B **BUILDING TRADES**

One line one month, $4.00

7B—CONTRACTORS, CARPENTERS

A— BUILD

Bungalows, flats, apts., in great demand. We can make your money earn 20%. Plans, specifications free. We furnish money. Phone we call.

CALIF. BUILDERS CO.
1534 Franklin st. Oakland 72

AA— BUILDING

Apartments, stores, houses. Plans, estimates, financing free. Mr. McCoy, with H. M. McINTIER Co., 1528 Franklin st. Oak. 2112.

AA MOFFETT & INGRAM

If it's in cement, we do it. 1240 53rd Ave. Phone Ftvl. 4001.

A-1 CEMENT WORK

Walks, steps, gar., found. P. 7591J.

ALL our work first-class. Remod., repairs and jobbing. Phone Merr. 5567, eve. Mer. 1198.

A. H. SMITH, builder; houses, garages, and repairs; reas. Pied 6877W

A1 CARPENTER, repairs, remodels; no job too small. Forbes, L. 6568.

AA—Carpenter, new or old work, nothing too small. Pied. 5531.

A—CEMENT work, reas. Lake. 6631.

Builder and Contractor

3 rooms complete; hdwd. floor in living room, $1425. G. E. Nickerson, 1316 37 ave., Oakland.

Builder and Contractor

Anything in carpenter line we do it. Garages to order. L. 1557.

BUILD., repair., alter., reas.; work guar.; est given. Pied. 8530J.

CONTRACTORS for general repair; plastering, bricklaying, carpentering, etc.; quick service; reas. prices. Ph. Oak. 4588.

S. Fenell & R. C. Traylor

CARPENTER and cabinetmaker, [illegible] finisher and stair-builder; can [illegible] wants work. Address Box M205718, [illegible]

CARPENTER, [illegible] remodeling, repairs. 1124 East 15 st. Mer. 5158.

CARPENTERING, job work and repairing. We satisfy. Mer. 4426.

CARPENTER, builder; remod., [illegible] [illegible]

CARPENTER, [illegible] Pied. 6766R

CARP, foreman, exp. Pied. 8939M

CARP.; low price. 1826 Tel. L. 898.

CARP., [illegible] Lake. 5681.

CARP., cem. [illegible] remod. all kinds [illegible] J. Nelson, Berk. 4866J.

DRAINBOARDS

Magnesite [illegible] composition [illegible] bathtub encasements, [illegible] 21 [illegible] Composition Co. 423 47th st.; phone Piedmont 8833.

L. OWEN [illegible] st., Oakland. [illegible]

PLASTERING, brickwork, cement [illegible] good work, [illegible] Oakland 8454.

Why Not Build Apt. House?

If you have corner lot with fitness [illegible] apt. house, [illegible] Co. 155 Franklin. O. 72

7H HARDWOOD FLOORS

AA—Old floors made like new; flrs sanded, finished, stains removed. [illegible] Pied. 2569.

DO YOU like new hdwd. flrs. laid? Call Yama Hdwd. Floor Co., 2760 Grove. O. 47[illegible]

HARDWOOD floors, [illegible] Ftvl. 4732J. F. Huber, 2107 38th ave.

Miyake Hdw. Flr. Co. Oak 428, Pd. 1695
Floors laid, finished, elect. sanding, polishing; reas; 1st cl. work.

7B— MANTELS

CHIMNEYS and mantels built, repaired; guar. C. H. Prinz, O. 9243.

OWN YOUR HOME

7B—ELECTRICAL CONTRACTORS

D.&W. Elec. Co. Merritt 290. 1209 8th ave.
Wiring, fixtures, for old houses.

Schlueter's

Old House Wiring a Specialty
Terms if desired.
No trouble to give estimates.
New Location 1418 Webster St.
Lakeside 7074
Electric Fixtures

7B—PAINTING AND PAPERING

A-1 PAINTER, paphngr; best mat., reas. Seaver. Fruit. 1322M.

A—PAPERHANGING, $6 a rm. up, [illegible] paper; painting. Ftvl. 1514W.

A—1ST class painting, tint., papering; reas.; work guar. Ftvl. 3891.

A1 PAINTER, O. Kelley. Mer. 4697.

A1 Pntng., paperhg., reas. F. 2587R.

A1 Paperhanger. Ph. Elm. 916.

CALL Callender for painting, tinting, papering. 751 7 st. Lake. 7575.

EXPERT house painting; reasonable. Ala. 2877W.

MARSHALL Ala. 3134. Int. and ext. painting. Decor., anywhere Eastbay.

OLD-TIME PRICES—Expert paperhanging, tinting, house painting; 15 years success here. Wm. MacDougall, 161 John st. Pied. 9588.

Paper Hanging Special

Let us give you a figure on your work. Elegant line of papers choose from. C. & E. Ethell Wallpaper Co. 473 Hobart nr. Bdwy. O. 1851.

PAINTING, paperhanging and decorating neatly done by first class mechanics. Humboldt 1497.

PAINTING—Day or cont., liability carried. Call eve., Ala. 2981J.

PAINTING, tinting. $2 room up. Clean, paint kitchen. Lake. 3999.

PAPERING, painting; neat, quick, satisfactory; try me. Merr. 4496.

PAPER hanging, tinting, $2 a room up; work guaranteed. Frt. 757W.

PEARSON Painter, Paperhanger Decor. Fruit. 312J.

PAPERHANGING, 40c roll. P. 3122-J.

Painting, paper'g., tint'g. Lake. 3246.

SPRAY painting. H. Lovett. Ala. 23J. Factory, cement, bung. and roofs.

7B PLASTERING

A. H. Hite & Co. Plasterers and chimney bldrs.
Phone Lakeside 7852.

PLASTERING—Guar. new and patch work and dashing. Mer. 4271.

7B PLUMBING

PLUMBER'S helper; middle-aged man wants work; 2 years' exp.; reliable. Fruit. 2271.

PLUMBING—Any kind. Mer. 4618.

SCHOENFELD—No job too small or too large. Lakeside 5495.

7B—ROOFING, REPRG., SHNGLNG

A1 ROOF repairing and painting; reas. Peterson, Alameda 462W.

A1 ROOF [illegible] reas. Peterson, Ala. 462W.

Does Your Roof Leak?

Roofing repair work guaranteed.

A. K. GOODMUNDSON
2140 San Pablo. Lake. 271

F. C. MEYER, shingler. Oak. 5432.

H. J. EDWARDS, shingler and old roofs repaired; 30 years' exp. in Oak.; liability carried. O. 7246.

ROOF rep., carp. jobbing. Mer. 817.

7B SHINGLING.

BOWERS—25 yrs. exp., reshingling specialty; work guar., liability carried. 932 14th st. Oak. 4753.

4 **LOST**

BAR PIN—Platinum, small diamond in center; lost Monday. Lake. 2177. Reward.

BREASTPIN—3 birds set with pearls; keepsake. Return 5341 Bdway or phone Pied. 3911W. Rew.

BROOCHES, 3 bet. Wed. and Sat., reward. Lake. 1399.

BAR PIN, a sapphire and pearl, reward, 1209 Washington.

COLLIE, brown and white. Return to 263 Perkins or Call Oak. 8879. Reward.

COLLIE, large, black and white. Berkeley 8432W. Reward.

DOG, Setter, male; black and white. In West Oak., 1308 Adeline st. Lakeside 2495; reward.

DOG, Spitz, white male. Answers to "Dixie." Reward. Mer. 4[illegible]

DOG, tan, female. M. 3712. Rew.

EARRING, purple stones; Saturday. Lakeside 3634.

FOX TERRIER, wire haired, black and white male; Monday noon in vicinity of Lakeshore ave.; child's pet; reward. 609 Santa Rey. Oak 786.

GLASSES—Shell rimmed, between 12th and Bdwy. and 15th; Lucky and Wooster, name on case; reward. Phone Pied. 4224J after 6 p. m.

GLASSES, tortoise rimmed; lost in Oak. or S. F. Feb. 26. No. 31730, in case; reward. Box 690 Sonora, Calif.

GLASSES, shell rimmed, lost Saturday afternoon. Reward. Phone Merritt 1697.

GERMAN police dog, female, answers to name of "Jerry." Call Piedmont 3317-W, bet. 6 and 7.

GLASSES — Pair horned rimmed, Sunday night, T. & D. theater. Phone days Oak. 2029.

GLASSES—Horn rimmed, in leather case. Mer. 1176.

LOST—$20 in currency and check on American bank $7, near Brookdale, March 17th. Party is known who picked it up. Please return to 3758 Allendale, Oakland. E Show.

PURSE, Mch. 6th, cont. chck., bill, valuable papers; reward. Return to Mrs. Von, 1522 Franklin st.

RING, diamond set in platinum; a keepsake. Finder please phone Oak. 1437; reward.

ROLL containing personal papers, a. m., Mar. 18, on 28th ave. or E. 14th st. Finder please notify 2806 E. 16.

TIRE—New, Ford rim. Call Pied. 7808. Reward.

VANITY CASE, brass enameled, silver stripes; initials F. J.; Friday night in the grill room of the [illegible] a. m. ferry to Berk. Finder please call Frances Johnston, Berk. 8528. Pibeta Phi house, 2325 Piedmont ave.; reward.

5 **FOUND**

AIREDALE—Female; Friday; about 2 yrs. old; no license and broken collar strap. Call Pied. 4169.

6 **PERSONALS**

ANY girl in sorrow, perplexity needing a friend, adviser, is invited to call or write Miss N. Hudspeth, Salvation Army Home, E 28th st. and Garden, Oakland Fruitvale 3122.

GIRLS in distress or trouble of any kind will find a friend in the matron of California Rescue Home, 2107 18th ave. Merritt 2186.

OWN YOUR HOME

6 PERSONALS—Continued

GAS Consumers' Association reduces your bills 15% to 30%. 364 12 St.

HAVING bought the Lafral Grocery at 3695 Hopkins st. I will not be responsible for any debts contracted by former owners, after March 25. J. L. Jaroleman.

I will not be responsible for any bills made out to Telegraph Fruit and Vegetables Supplies, previous to or after March 17, 1924.
Signed VICTOR BUROSTHRO.

MY wife, Florence Clark, having left my bed and board, I shall not be responsible for any debts contracted for by her on and after the 17th day of March, 1924.
JOHN F. CLARK

MY wife, Mary C. Ursell, having left my bed and board, I shall not be responsible for any debts contracted for by her on and after the 17th day of March, 1924.
GEORGE S. URSELL.

MY wife, Rosa Hard, having left my bed and board, I shall not be responsible for any debts contracted for by her on and after the 19th day of March, 1924.—Paul Hard.

ON and after 17th day of March, 1924, I will not be responsible for the debts of my wife, Hazel E. Petersen.
CARL T. PETERSEN.

PRESENT address wanted of W. Etemson, thought to be in Berkeley; Wilson O. Gladlen, last in Centerville, Newark, and J. L. Berridge, fresh salesman. P. O. Box 21, Berkeley.

8-10 **INSTRUCTION**

One line one month, $4.00

BOOKKEEPING, shorthand; Gregg and Rowe systems; individual instruction. Parker-Goddard Secretarial School, 421 Wash. L. 4010.

INTERNATIONAL School of Languages. 2253 Bdway. Lake. 8120.

LESSONS—China Painting. O. 7999.

MARCEL WAVE taught. $1 a lesson, manicuring $1 lesson, 2624 San Jose, Ala., Ala. 3396.

MUSIC, DANCING, DRAMA

A—Glines Dancing Studio

1405 1st Ave. Adults in 3 priv. lessons. Beginners a specialty; elocution, tango. Children's class. All cars pass door. Mer. 3601.

ANNA BAKER, 203 Athol. M 5604. Beginner's dance in 3 priv. lessons. Children 3 p. m. Sat. J. Lind Hall.

A—JAZZ Piano playing, all pop. songs; real jazz time. Christiansen School, 3817 Telegraph. Pd. 1624.

A—VOICE training, Italian method. E. Muse, 535 14th st. Lake. 7245.

MUSIC written for songs. O. 3328.

BANJO Six all instru., 8 les. $5. 1125 E. 17th st. Mer. 3063.

BAY CITY CONS. MUSIC—All instruments. 1512 6th Ave. M. 1978.

DANCE in 3 priv. lessons. Irene Walsh Studio, 3812 Castro; O. 8495.

EXPERT teachers: Violin, piano, cornet. Nominal fees. 568—15th st.

PIANO, jazzy new st. [illegible] 5 less. Pupils visited. [illegible]

SAXOPHONE Studio. Best Method. O. 354.

STAGE dancing, singing, training; sketches. Southern, 2063 Franklin.

VIOLIN, piano; best method. O. 5196.

10—TRADES TAUGHT WOMEN

AUTO knitting. Gearhart Home Profit Lessons. O. 5[illegible] 1551 Frank.

10 TRADES TAUGHT MEN

A—NATIONAL Barber School, learn the trade and be independent, wages paid, tools furn. 417 10th st.

MEN WANTED

Special offer to first five men enrolling in
BATTERY AND IGNITION
ACETYLENE WELDING
VULCANIZING
Taught in practical way. Pleasant work, good pay. Day and night classes. Oakland Auto and Trade School, 211 12 st., Oakland.

MEN WANTED to learn plastering with contractors. 211 12 st., Oakland.

12-13 **HELP WANTED**

MALE

Advertising grouped by position as as shown by first word

AGENTS—Large corporation wants a service man in every town to paste up its signs on storekeepers' windows. Excellent opportunity for reliable party. No experience necessary. We also have attractive proposition for agents and salesmen. GUARANTEE SIGN SERVICE, 361 W. Superior, Chicago.

ALL ADVTG for "Trades Taught" appear under that heading following "Educational."

BATTERY SERVICE station—Boy wanted, experienced in rebuilding, recharging testing, etc. See Mr. Ellingsen, 3545 E. 14th.

BANK in Oakland—Want junior clerk about 19. Burroughs bookkeeper about 25. Must have good personality. Give details. Box M172271, Tribune.

CLERK, young man to drive Ford delivery and work in grocery. Experienced; references. Only those living at home need apply; 2100 23d ave.

DRIVER with small route, experienced, for cleaning and dyeing plant. Apply 1721 E. 14 st.

ELDERLY MAN handy with tools for small ranch; must batch. Box M201903, Tribune.

FORD REPAIR man, wanted 1st class man. 976 28 st.

GOOD man for fruit ranch; must handle horses and milk cow. Apply 571 26th st.

KODAK CLERK—Young man to work in stockroom. Give experience and references. P. O. Box [illegible]

MIDDLE aged man, married preferred, to work and live at mountain resort, close to Oakland. State age, wages wanted and references. Box M[illegible] Tribune.

OFFICE or wholesale house; young man about 20. Must be good typer and good at figures. Good chance for advancement for right party. Reply in own handwriting and state particulars. Box M183037, Tribune.

PAINTERS (2) wanted. 9627 E. 14th st. 7:30 p. m.

SASH layout man; Sash & Door department. Steady work to right man. State age, experience, references and wage expected. Address Box M172192, Tribune.

FOR "Help Wanted" advts. that require an investment see "Business Opportunities."

SPECIALTY salesmen, good money making proposition. Call after 6 p. m., 2612 Humboldt ave., Oakland.

SIGN WORK—Car owners to put up [illegible] no exp. 1572 San Pablo.

WHOLESALE SALESMAN

SALESMAN WANTED WHO THOROUGHLY UNDERSTANDS THE [illegible] WHOLESALE BUSINESS TO HANDLE THE OUTSIDE TRADE OF A LARGE DEPARTMENT STORE. MUST HAVE HAD PREVIOUS OUTSIDE SELLING EXPERIENCE. STATE AGE, EXPERIENCE IN DETAIL, SALARY EXPECTED. BOX M 214754, TRIBUNE.

Index on first Want Ad page.

OWN YOUR HOME

13 — HELP WANTED — FEMALE

Advertising grouped by occupation as shown by first word

ARTS & CRAFTS AGENCY

314 Hobart off Webster.
2nd maid, $60, ref.; cooks, $75. Domestics, $50-$80. Practical nurse $55.

CLERK in corporation office, 19 or 20; some college training, alert, pleasant, tactful. Will promote when qualified. Can offer interesting career to hard worker. Answer in detail, state wage expected; also residence, phone. Prior experience not needed. Box M205270, Tribune.

CARE OF CHILD—Middle-aged woman or young girl wanted to live with couple. 2300 Seminary ave.

CARE FOR BABY—A refined, educated woman to live with family of three C. S. preferred. Phone Lakeside 2994.

CARE FOR child. Motherly, middle-aged or elderly woman to care for small infant. Mother employed. Good home, $25 per month. Phone Fruit. 2568M.

CARE of children by day. Girl or woman. Phone Piedmont 6710 after 6 p. m.

COOK in Claremont, 4 in family; wages $80. Phone mornings, Berkeley 3409.

COOK wanted, fraternity. Call Mgr. Berk. 6586.

CIGAR Stand girl. 398 10th st.

DANCING partners; $18.00 a week guaranteed; evenings, 8 to 12. Phone Lake. 4790, after 8 p. m. Ask for Mrs. O'Connor.

EDUCATED woman unincumbered, dignified pos.; exper. unnec.; good pay, rapid promo. Give age, addr., ph. P. O. Box 735, Oakland.

FINISHER on vests, first-class; steady work. 1020 Broadway, room 17.

HOUSEWORK, general, white girl not over 40, must be good cook. Easy place, 3 in family. Pleasant surroundings, nice room. References. Ph. Pied. 2950.

HSWK., white woman, 5 da. a wk., from 10 to 3; $25 mo. Ftvl. 476W. 5042 Foothill blvd.

HOUSEWORK, light, good home and salary for good girl. Phone Fruitvale 5680W.

HOUSEWORK and cooking to assist, no washing, white girl, use room. Pied. 3262.

HOUSEWORK, will give apartment for services. 2557 San Pablo ave.

HOUSEWORK, general; girl; small family; good wages. Alameda 1024.

HOUSEWORK, general, white woman; small family. Merritt 795.

LADY of pleasing personality for special advertising, auto for use of one qualifying. Permanent position at pay for ability. Apply 9 to 12 a. m. L. K. Buher, 388 19th st., Oakland.

LADIES, devote a few hrs. each day; earn $25 to $35 weekly; dignified work. 218 Thayer bldg.

SALESLADY; refined lady to sell silk lingerie and made to order silk garments direct from manufacturer. Exclusive territory. Liberal commission. 420 First National Bank Bldg.

SCHOOL GIRL to assist with hswk. and children. Pied. 3022J.

SCHOOL GIRL, rm. and board in exch. for light serv. Oak. 7969.

SCHOOL girl to assist with housework [illegible]

OUTSIDE work for 2 ladies; good opportunity and easy work. Fruitvale 3659; 3832 Hopkins st.

PARLOR and soda girls, experienced. Hoefler's Inc., 2814 Brdwy.

TAILORESS—Experienced woman; wanted at once. Apply today. D. N. Schneider, 1101 Washington st.

WANTED—An experienced woman, capable of managing beauty parlor; must have personality. Phone Berkeley 8316.

YOUNG woman of education to make appointments over the telephone for studio, experience preferred. Apply Boye Studio, 126 Post, San F.

14—HELP WNTD—MALE-FEMALE

AMATEUR bass viola, 'cello, oboe. French horn, violin. Nominal fee. Big opportunity. 568 18th St.

MAKE MONEY AT HOME—Experience unnecessary. We teach you how and supply work. No matter where you live. Write Detroit Show Card Studios, 387 Dinan building, Detroit, Michigan.

STATE FREE EMPLOYMENT BUREAU
401 Tenth Street, corner Franklin. Phone Oakland 781.
MALE DEPARTMENT
1 salesman (domestic); outside experience.
2 junior clerks (high school graduates); San F. ....$55-$80
2 junior clerks, San F. ......$55-$60
6 office boys (high school graduates); bank, San F. $70
1 farmhand, with investment, shares.
1 houseman, private; out of town; written references..$60-fd.
WOMEN'S DEPARTMENT
Miscellaneous.
Couple, family; butler-houseman and cook; country home..$150 up
Domestic, plain cook; mid-aged, Danville $40
Prac. nurse, strong; some housework $50
Ch. nurse, young $50
Canvassers, many good propositions.
Cannery workers, Turlock.
Mother's helper, country home; no heavy work..............$50
Waitress, Berk. $16
Domestics, all prices to........$80
Kit. help-waitress; country hotel $50
Cook, Lakeport, Lake Co.; hotel-rest. ....$20 up

15—AGENTS-SALESMEN WANTED

IF YOU WANT TO SUCCEED in the Highly Paid Profession of Scientific Salesmanship attend a

FREE LECTURE

on the

SCIENCE OF SUCCESS
WEDNESDAY, MARCH 19, 7:30 P.M. Room 209 Syndicate Bldg., to be followed by practical
CHARACTER ANALYSIS
as applied to choice of vocation.
Lecturer
FREDERICK WM. CLARKE
International character analyst and sales lecturer.
If you are ambitious and seeking a good connection, COME.
Curiosity seekers, idlers, star gazers, please stay away. Chairs needed for the ambitious.

MAGAZINE salesman for Alameda county. Here is an opportunity to establish yourself as a local agent for several leading magazines. See H. Bull, 388 19th St.

OPPORTUNITY

We want 2 live young men to develop into salesmen. We teach you. Good pay while learning. Our men average over $100 week. Hard workers only. Apply Manager, 588 14th st.

PHOTO coupon men! Big money. 467 13th St., Rm. 35, 4-6.

SALESMEN—Six live wires to sell specialty used by all stores and business houses; liberal commissions. Call 3 to 5 p. m. V. W. Importation Co., 34th and Chestnut sts., Oakland.

OWN YOUR HOME

15—AGENTS-SALESMEN WANTED Continued

SALESMEN

To call on bankers and merchants for New York house. Real salesmen average $100 to $300 weekly. Live leads furnished. Straight commission, no advances. Experienced men only. Phone for appointment 10 to 5 daily. G. N. McGivern, Hotel Oakland, room 23[illegible].

SALESMEN

EXPERIENCE NOT NECESSARY. I will guarantee you a minimum of $51 per week if you will guarantee me at least one small sale per week.
842 OAKLAND BANK BLDG.

SALESMEN to interview business men with a high-class proposition, book and magazine salesmen preferred. If you will follow my instructions you will earn $150 to $200 per week. See me every day from 9 to 11 a. m. and 3 to 5 p. m. Gordon Herald hotel, Eddy and Grove, S. F. International Publishing Co. of Chicago.

SALESWORK, three neat appearing men between ages 25-35, $4 day while learning; no house to house men; bet. 9-12, 589 13 st. Mr. Desnoyers.

SALESMAN—Men with a real sales punch are making $60 to $75 a week on this proposition. Come in and talk it over. 78 Bacon Bldg.

SALESMEN, 2 to solicit our fluff rugs, factory branch. Commission paid weekly. See Mr. Long, 2126 San Pablo. Oak. 5190.

SALESMEN who can sell every-day article. Good pay if make good. 17 Bacon bldg.

SALESMAN in real estate [illegible] with auto. Fruitvale 2461.

TAILORING SALESMEN — Daily profits, monthly bonus, best known line, union made to measure suits, overcoats, $32.50. Biggest old reliable house. W. D. Smith & Co., established 1895. Dept. W., Chicago.

WE WANT to add three live men to our organization. Rapid advancement for right men. Good money from the start. Call at 204 Syndicate bldg., between 1 and 6 p. m.

YOUR FUTURE LIES IN SELLING. Come and see our article, take our free evening course in salesmanship and you will be a factor in the business world, providing you have the will to make good. See Mr. Goestl for enrollment Thursday before 9 a. m. or after 5 p. m. 1206 Tribune Tower.

16 EMPLOYMENT OFFICES

AT OAKLAND EMP. L. 820
Miss E. C. McHenry.
13th at Bdwy., room 3, over Owl. Domestics, nurses, hotels, institutions; day work; reliable help.

AT PEOPLE'S EMP. O. 4405
Hotel inst. help. 544 17th St.

A. L. NELSON EMP. L. 9346
467 13th, rm. 24. Domestic, clerical.

CHINESE Oriental help, hs clean. 720 Webster. Oak. 6123.

East Bay Clerical Bureau
312 FEDERAL BLDG. O. 217.

JAP. EMP. House cleaning. 805 Franklin. Oak. 5522.

WE CAN supply you with experienced secretaries, stenographers, typists, bookkeepers, comptometer, telephone and adding machine operators, billers, clerical workers and all other office help within a moment's notice and without charge to employer or employee. Phone us. Oakland 781.
STATE EMPLOYMENT BUREAU
10th and Franklin sts.
Oakland, Calif.

17-18 **SITUATIONS**

17 WANTED—MALE

Advertising grouped by position as shown by the first word.
One line, one week 70c

ANYTHING — High school boy 16 yrs., with wheel, wishes work after school and Saturdays. Phone Lakeside 9784.

ACCOUNTANT (certified) will be available for position, preferably with manufacturing business. Phone Piedmont 7271W.

ACCOUNTANT, bookkeeper, desires position as assistant. Box M207179, Tribune.

ANYTHING, evenings, typeing to selling; steady. Piedmont 9336-W.

ANY KIND WORK—Japanese man. Phone Lakeside 4120.

BUILDING trades are not listed in this classification, but under "Building Trades," Class 7B (this is 17).

BARBER, neat colored man; some exp., white trade; handy with tools. Humboldt 1138. A. Collier.

BOOKKEEPER and office man desires local connection. Ten years' experience. Box M207148, Tribune.

COOK; all around man wants work, restaurant or boarding house; good relief man. Box M207786, Tribune.

COOK, Chinese, family, wishes position, Oakland, vicinity. 920 Grant ave., S. F. Douglas 7226.

COOK, evening or in the morning, Japanese. Sono, 602 Webster st.

COOK, Jap., first class, best reference. Berk. 2580.

COOK for family or restaurant. Lakeside 4604. Call 305 11th st.

COOK for family, Fong, Oak. 9344.

GARDENERS—Advertise under "Gardeners," following "For the Home" (7H) on 1st Want Ad Page.

ENGINEER wants steady work, building hotel or hospital, to repair elevators or steam plant. City references. Licenses in or out of town. Married. Box 3187, Tribune office, Richmond.

HOUSEWORK—See "For the Home" under Situations Wanted—Female.

JANITOR, A-1, exp. in all branches. Ref. furn. Oak. 6991.

NIGHT WATCHMAN or similar night work; able-bodied American, experienced; references. Box M205230, Tribune.

TOOL designer, practical toolmaker and first class mechanical draftsman with 17 years experience covering a wide range of light and medium work, wishes position. All classes fixtures, tools and dies, auto screw machine, tooling and operation, layouts. Can redesign patents to simplify manufacture. Box M 130567, Tribune.

UPHOLSTERY—Young man wants position learning. Pied. 3097W.

WATCHMAN, night or day. Box M172278, Tribune.

RETURNED SOLDIERS

ANYTHING—A young married man wishes work at anything. I can do painting, drive any make of car. I want work at once. I am broke. Write or phone Oakland 7166; 639 18th st. Ask for Strand.

ANYTHING—Single ex-service man 35 years wants work of any kind; strong and husky; good at figures and willing to go anywhere. Box M210731, Trib.

ANYTHING—Ex-service man, married, wants work; can drive any make of car or will do janitor work. Box M205451, Tribune.

ANYTHING, English ex-service man wants work of any kind, can drive any make of car. Phone Merritt 3672.

ANYTHING—I can do painting and inside finishing; wife and two children to support. Phone Thornwall 147. Ask for painter.

ANYTHING—Ex-service man, married, wishes any kind of employment. Phone Piedmont 8277J.

DRIVE ANY make of car or willing to teach driving. Mer. 3672.

OWN YOUR HOME

RETURNED SOLDIERS Continued

GARDENING, house-cleaning and odd jobs by ex-service man. Box M207832, Tribune.

OFFICE—Experienced in sales office detail, correspondence, etc.; 4 years sales experience; age 25; married; A1 local references. Box M174438, Tribune.

PAINTER, good; wants position. Call morning; ex-soldier. 2467 E. 22nd st.

WORK on ranch or in small town as an auto mechanic, married, 1 child 4 yrs., exper. apple raising, pruning, etc. Place with chance for advancement. Box M 130284, Tribune.

WORK evenings between 6 p. m. and 12 p. m. by young man student (26 years). Willing to do anything. Call Alameda 943J after 6:30 p. m.

18—SITUATIONS WNTD.—FEMALE

One line, one week, 70c

ANYTHING—Young woman desires position eves. and Saturdays. Box M182804, Tribune.

ANYTHING—By day. Mer. 139.

ANYTHING, short hrs. P. 7759W.

BILLER, typist, general office work; six years experience. Box M205299, Trib.

CLERICAL—Capable, refined lady with business and some banking experience wishes position; good hand writing; able to manage office. Phone Fruit. 5395W.

CLERICAL, cashier or similar work desired by competent young girl for few hours in evening. Phone eves. Berk. 1169J.

CARE OF children, girl 18 wants position caring for 1 or 2 children. Phone Fruitvale 1551W.

CARE of children and aged people, day or night, by Scientist. 1529 Jackson st. Oak. 7983.

CARE of children by hr., reli. lady; ref. Lake. 6553.

COOK—First class, $85 mo. Ftvle. 7302R.

COOK, 1st class, want work. Ph. O. 6112.

COOK, good woman, ranch; reliable. Box M207818, Trib.

COOKING, downstairs work; no washing. Lakeside 6540.

COOK, restaurant, 8 hrs., $25 wk. Good worker. O. 6320.

COOK din., wash, iron. O. 9251.

CHAUFFEUR, local ref. O. 6320.

COOK, 1st class. Lake. 7236.

COOK colored refs. Lakeside 1226.

DAY WORK—A Japanese girl wishes washing, ironing and housework by the day. Phone Piedmont 7556W.

DENTAL assistant wishes position. Experience and references. Phone Lakeside 3223. Apt. 8.

DAY work of any kind wanted by good woman, also paint and windows done. Lake. 8229.

DAY work, cleaning, laundry, cooking; experienced colored woman. Oak. 1071.

DAY work, exp. white woman, Oak. 8348.

DAY wk., competent white woman. Oak. 7324. Call 6 to 8 p. m.

DRESSMAKING—See "Dressmaking, Millinery."

DAY WORK, Japanese girl; washing, ironing. Merritt 1542.

DAY work, wash and iron, by white woman; experienced. Ph. Ala. 2984J

DAY WORK—White woman, no washing. Ph. Oak. 6112.

DAY work, exp. colored girl. Oakland. 6710.

DAY WORK, good laudress; or half day by week. Oak. 7655.

DAY WORK—Want ½ day or few hours daily. Fruit. 4462M.

DAY WORK—Col. woman wants Thurs.; fine ironer. Pied. 8555M.

HOUSEKEEPER—Wanted position by woman with child; plain cooking; good home, small wages; no laundry. Apt. 14, 1205 1st ave.

HOUSEKEEPER, pleasant, competent; capable full charge of children; hosp. training. Oakland 4596.

HOUSEWORK, reliable colored girl. Oakland 5103.

HSWK., no wash, by comp. woman, 9 to 2; no Sunday. 1608 103d av.

HOUSEKEEPER for motherless home or waitress. Pied. 8871W.

HELPER, elderly lady; good home, small wages; no wash. Oak. 6345.

HSWK., regular ½ day. Exp. col. woman. Lake. 6736.

HSWK., morning work. P. 2216W.

KITCHEN HELPER (all around)—Middle-aged Germ.-Amer. lady wants position in restaurant or boarding house; 8 hrs per day and no Sundays. Berk. 3140W from 8-12 a. m.

LAUNDRY or housework. Japanese woman wishes day work or half day. Lake. 3728.

LAUNDRESS, exper., wishes work. Ph. Humboldt 1535.

LAUNDRESS, experienced, wishes day work. Pied. 2216W.

LAUNDRY, daywork; reas. P. 5804.

MANAGEMENT of an apartment house by a very capable and experienced business woman. Phone Humboldt 95.

MARCELLER wants position small shop. Phone Lakeside 8032.

NURSE, pract., daily, assist with home duties, companions or care for children. Mer. 1140.

NURSE, prac., and housekeeper; any case; chronic pref.; local refs. Lakeside 820.

NURSES on call, male and female. Lake. 2221.

NURSE, hospital exp., chronic or conval. kind. L. 8897.

NURSE, prac., mat.; ref. O. 2391.

NURSE, pract. exp. P. 9336W.

NURSE, practical; ref. Lake. 3072.

NURSE, prac., hosp. ex. Oak. 8307.

OFFICE WORK, some typing, inexperienced, by young lady. Box M205247, Tribune.

PRACTICAL nurse and good cook; local ref. L. 2221.

STENOGRAPHER, competent, experienced, desires position. Oak. 4141.

SALESWOMAN, cashier; experienced; small business preferred. Phone Fruitvale 3016W.

WASHING, iron, house clean; Japanese girl, by day or hour; help cook after 5 p. m. Oak. 5371.

WORK by hr.; German woman. 3040 Adeline st., Berkeley.

19 **EXPRESS STORAGE**

One line, one month, $4.00

CAREFUL mover; reas. Lake. 1150.

OAKLAND-ALAMEDA Daily Express; cut rate. 432 8th st. Lakeside 6318, Alameda 648.

20 **APARTMENTS**

One line, one month, $4.00

APGAR ST., 516 Bet. 38th and 39th, off Teleg.; 1 blk. 40th and Tel. Key R. Newly fur. 2 3-room apts., steam heat, hot water; reas.

A— APARTMENTS

We have 4-rm. apts. BRAND NEW. Reasonable rents. Unfur. Phone Oak. 72; evenings Mer. 1262.

APTS. fur. or unfur.; walking dist., Lake dist., etc. Stop looking. Call our Rental Dept. Jay H. Wynestock & Co., 1560 Webster.

ATTRACTIVE Apart. — 4 sunny rooms, hot water, etc.; the best there is in Oakland for $55; right in town. 360 29th st.

ALAMEDA—Two large rooms and kitchen, $22.50, water and light inc. Phone Ala. 3311J.

OWN YOUR HOME

20 APARTMENTS TO LET. Continued

ATHOL, 237, nr. E. 19—3-r., furn. or unfurn.; nr. cars, K. R.; gar. Adults.

ATHENS APTS.

New 2 and 3 rms., st. h., h. w., 1 blk. K. R., $42.50 up. 1800 Park blvd.

ATLAS APTS., 814 14th st.—3-room furnished apt., $30 and $55. Lake. 5170.

AUZERAIS APTS., 936 12 st., cor. Myrtle. Mod. fur. 2 rm. apt. K. R.

ARDMORE 2 r. furn. st. h., h. w. 680 14th st. Oak. 5302.

ANNSTONE, 2133 Webster—3-5 rm. sunny unfurn., stm. heat; reas.

APGAR 533, nr. Tel. ave. and trans. Beau. 3 rm. unf. apt. adults.

ARNO, 835 15; 2 rm. fur. nr. K., S.P.

BROADWAY, 5320

Attractive studio apts., 3 large rooms, hall and bath; near Claremont Country Club. For rent March 18th.

BROADWAY, 4118

New, large 3 room apt.; wall bed, dressing room, steam heat, hot water; near Pied. trains. Pied. 5483M.

BELLAIRE APTS.

Attractive 3 rm. unfurn. apt. and brk. nook; st. heat, hot water; 2 w. b. 443 28th st. nr. Teleg.

BERTHA APARTMENTS
3 room apartment completely furnished, $35; adults only. Inquire 593½ 34th street.

BERKELEY—Artistic 4 rm. sunny apts., bet. College and Tel. ave.; all modern features; close to all car lines; adults. Thorn. 1795, or Pied. 6735.

BERK., Selkirk Apt., 2527 Dwight way—New 2 rm., steam heat, hot water, hdw. floors, ranges, tile bath rms. Open 10-4.

BERKELEY, 2334 Telegraph ave.—Sunny furnished apt., 2 large rooms and kitchenette; walking distance of U. C.

BOYD AV., 5359, nr. Hudson St.—3 sy. rms., bath, nicely fur.; nr. K. R. and College av. car; gar. Pied. 3352.

BERK., 2201 Derby. New 3 r. mod. apt., br. nk., 2 w. bds; blk Key, S.P.

BERKELEY, 1526—A Oxford, new 4 rm., unfurn. apt. Thorn. 469.

BENTON, 1627 Market St.—2 and 3 rm. mod. apts., $8 to $10 weekly.

BROADWAY, 3809—3 rms., dress. rm., unfur.; garden; sunny; new.

BROADWAY, 5421—Choice new 4 rm. corner apt.; sunny, view. pch.

BDWY., 1705—2 sun. rms., elec., bath, phone, $27.50 up; downtown.

BRUSH, 1501—Sunmore, 2-rm. fur. apt., steam heat; close in.

BDWY., 4136—3 rooms, bath; new.

BDWY, 4184—Fur., unfur. 2-r., bath.

CORINNE VIEW APTS.

Furn. 4 or 5 beaut. new, outside, lge., sun. rms.; elegantly furn., piano; stm. h., hot w., shower b., gar., elec. washer, sep. ent.; adults. 1074 E. 33 st., off Park blvd., opp. S. B. A. H. S. Mer. 3278.

COR 16TH and Adeline, facing park; 3 rooms apt. and slp. porch, hardwood floors, wall bed, built-in features. Only $35. Key at No. 472 12th st. Rotke's Trunk Store.

CASTLEWOOD Apts., 12th-Grove Sts. Under new management, 2-rm. apts.; on K. R.; $40 and up. Oak. 6350.

CLEAN sm. 4 r. apt. fur., detail quiet; free w., ph., garbage; only careful adults desired. Pd. 1010W.

COLLEGE AVE., 6014—2 and 3-rm. [illegible] car at door. Inq. above, apt. 8.

CASA ROSA Apts., 1421 Market St. 3 rms. beaut. fur., ht., h. w. Oak. 4164.

CALIFORNIA APTS., 19th and Bdwy. Comp. furn. 2-3 rs. by wk. or mo.

DARIEN apts., 1505 Jackson st., 2 rooms, comp. furn., steam heat.

"ERRAL ARMS" Apt. now ready—Stm. heat, hot water, everything desirable for a home. Half blk. to all cars. In Elmwood Park, Berkeley. Pied. 8309J.

ELLIS ST., 3140—2- and 3-room furnished apt., private home; electric, water furn. $25. Garage.

EXCELSIOR AVE., 618, Lake district—4 sunny rm. apt. unfurn.; Modern; garage. Ph. Glencourt 25.

E. 16TH ST., 304 Vue du Lac Apts.—2 3-rm. mod., furn. Mer. 1765.

E. 24 ST., 902—4 rms., bath, $35; garage $5. Merritt 1923.

E. 14TH, 450—Sun, front rm; wall bed, phone, gas, elec., water; reas.

FRISBEE and Fairmount—Cor. sunny upper apt., 4 rm., $40 mo. C. E. Meader, 406 11th. Oak. 6508.

FAIRMONT, 201 Orange st.—Beaut. fur. 3 and 4-rm. apts., st. ht., 8137.

FRUITVALE, 1936—Large sunny upper 3 rm. apt. Fruit. 1477W.

FREDRICK Apts., 536 41 St.—Sun 3 r. fur., s.h., h.w.; nr. K-R. Pied. 5377J

FILBERT, 3027—Fur. 3 r apt. adults.

GRAFTON APTS., 2317 San Pablo—2 rms. furn., bath, steam heat;

GROVE ST., 3514—Sun. furn. 2-rm apt.; gas, elec, phone inc. $30 mo.

HILLEGASS AVE., 6393, corner 4 large sunny, newly renovated; shower, radio aerial; ¼ blk. K. R. 1 blk. College ave.; $37.50. Pied. 3257J.

IDEAL, 307 21st st.—2, 3-r.; wk., mo.

HARVARD, 542 25 St.—3-r. ft. st. h.

HUNTINGTON, 1605 Clay. 3 rms. fur.

HOPKINS ST., 1429—3 r. apt.

KENMORE DWELLINGS

Exclusive and dignified. 730 Lakeshore avenue. Unfurn. 3 and 5 room, beautiful new interior finish. Latest conveniences; hot water, steam heat, janitor, garage, garden; local and S. F. cars. Tel. L. 8917.

KINGSLEY COURT APTS.

Just finished, latest features; 5 sunny outside rms., 2 bedrms., separate entry; high, clean air; 1 blk. Park blvd. cars, 3 blks. Key R. 3537 Kingsley st. Ph. Mer. 5133. A home for 2 with reas. rent.

KENMORE DWELLINGS

Exclusive and dignified. 730 Lakeshore ave. Beautiful 3 and 5-rm. Local and S. F. cars. Tel. L. 8917.

KENMORE AVE., 527—3 large rm. unf. apt.; sun all round; nearly new. Head of Lake dist.; front and rear entrances; pleasant view; garage.

LEWIS APARTMENTS

Corner 15th st. and 4th ave. Ready for occupancy April 1; beautifully decorated two and three-room apts.; furnished and unfurnished; steam heat and hot water. Phone Mer. 4114.

LONDON COURT APTS.

2225 Harrison blvd. apts., modern; overlooking lake; steam h., hot wat., janitor service.

LESLIE APTS.

1520 Madison—Just finished; 5 min. to 14th-Broadway; rent reas.

LAKE PARK Ave., 557. O. 6943.
Beau. Furn. 3 Rm. Apt.
Sunny, ser., gar.; nr. K. R. E car.

LAKE district, mod. 4 rm. apt., gar., hdwd. flrs., $45; call after 5 p. m. M. 1853.

LAKEHOLM Apt., 2329 Bdwy.—2 rm. furn. apts. and sleeping porch; steam heat, hot water. Lake. 2312.

LEONA APTS.—Modern 2 and 3 rooms, furnished and unfurnished. 4100 E. 14th st.

LEGAULT APT., 509 41st st.—Mod. sunny 3-r. unf., nr. trans. P. 5377W

MATHER ST., 137, opposite Tech. High. Beautiful 2-3 r. m. all modern apt., steam heat, hot water.

OWN YOUR HOME

20 APARTMENTS TO LET. Continued

MARYLAND APTS., 33d and Teleg., out of high rent dist.; furn. sunny 3 rm. apt., hot water, steam heat.

MADISON, 805—Furn. 2-3 rm. sun. apts., opp. park; $20 up; garage.

MABOB APTS., 371 28th St.—3 rms., bath; heat, hot water. Oak. 6247.

MADISON, 700—3 r. fur.; trans.; $30

NEW MOD. 2 and 3 rms.; hdwd. flrs., unfur; range; $30-$40. O. 6912.

NEW APTS.—Hdw. flrs., w. bed; separate entrances. F. 2896W.

OAK st., 1525, Browne Apts.—Beautiful apartments, directly overlooking lake; steam heat, elevator, janitor service; furn. or unfurn.

ONEIDA, 2209 Teleg. Large corner apt., 3 sunny rms.; 2 wall beds; Near all cars. O. 4801.

ORANGE AVE., 2610—2 large sun. rms., wall bed, inst. hot water; adults.

OAKLAND APTS., 2557 San Pablo, under new management, 2 and 3 rm. apts. inclu. elec., $16 to $30

OPAL, 4114, nr. 40th, Bdwy.; new sun. 3-rm.; w. b., h. w. flrs., gar.

PERKINS APARTMENTS

5 rooms, unfurn. Best service. Phone Lake. 2022. 437 Perkins st.

PARK GATE APTS.

250 Grand Avenue. Offer a 5 room vacancy.

PALACE APARTMENTS

Furn., unfurn. apts. Lk. 3384.

PERKINS, 353, nr. Grand ave.; 3 r. unf.; linol., gas r.; sunny, modern.

ROSECOURT, 2, 3 and 4 rms., unfurn. clean, central. 725 20th St.

SHERIDAN ARMS, 1819 7th ave.—2 and 3-room furnished and unfurnished apartments, $35 to $45. Merritt 4376.

STANFORD Ave., 1054—New 4 room unfurn.; hdwd. flrs. wall bed; reas

SEMINARY, 3046—3-rm. apt. Has to be seen to be appreciated.

TERRACE, 4223, nr. 42-Bdwy.— 4 rms. fur. or unfur.; modern; south exposure; marine view; near Tech. High, Key Route.

TELEG., 1965—2 lg. rm. apt. fur.

VERMONT ST., 917—Upper 4 rm. apt. home in the hillsides of the upper lake district. Very mod. $60, incl. garage. Oak. 2454.

VALLEY, 2341—Furn. sun. 3 rm.; steam ht., h., c. water, priv. phone

WALKER AVE., 830, nr. Mandana—Attractive 4 rm. unf. apt., sun.; lake view; nr. K. R. and cars; brand new; reas. Lake. 10301.

WEBSTER, 1558

3-room furnished apt.

WEBSTER, 3320—Nice fur. 2 front r.; kitch.; hot w., wall b.; $38. Pied. 8357W.

WALDO APTS., 800 14th st—4-rm. unf. apts.; heat, ph.; close in

10TH ST., 170—A 4-rm. furn. apt., modern, walk. dist., nr. lake, $40.

11TH ST., 150, cor. Madison—4 rms. fur.; all conv.; 1 blk. loc., S. F. trans.

10TH ST., 301, cor. Harrison—Beautiful large, strictly modern, unfurn. apts.; heat; on lake.

14TH ST., 518—Lge. sun. rm., $5 wk.

26 ST., 937, nr. Market, sunny 2 rm. furn. apt., priv. bath.

31 ST., 673—4-room furn. apt.; private entrance; $40. Pied. 6997W.

31 ST., 534, nr. Tel.—Beautiful unf. 5-room mod. apt. garage.

32D ST. 541, nr. Teleg., 2 rm. furn. apt., sunny, renovated, garage.

34TH AVE., 2119—3-room apt., wall bed.

35 ST., 464—3 rm. furn. Pied. 8076J.

36 ST., 625—3-r. mod. sunny apt., unf.; gas range; hdwd. flrs., w. b.

39TH ST., 541—1 and 2 fur. apts.; w. b., h. w.; 1 blk. 40-Tel.; K. R.; reas.

40TH AVE., 1911—Apts. 2 and 3 unfurn. rooms. Apply phone Fruitvale 1101J; rent $32.50 and $40.

40TH ST., 211—Furn 1 rm. kitch. bath; nr K. R. Adults. Apt. 2.

41 AVE., 1419—2 rms. furnished.

21 APT.—FLATS

ALAMEDA, 1310 Pacific Ave.—Fur. 3 rm. flat or 2 rm. apt.; inst. ht. water; lndry.; nr. S. P., Oak. cars.

COTTAGE APT., 3-rm. furn., front and back entr.; lawn flowers; 2 w. beds; adults; $55. 2316 Valdez.

COLLEGE AVE., 3161—A desirable sunny 4 room apt., garage. Lakeside 201; res. Oak. 8727.

E 12 ST., 3512—3 rm. apt. flat, garage; oak flrs., $35. Merritt 4162.

HAMILTON, 61—Clean, sunny, close in; 4 r.; range; w. h.; lin. M. 3929.

NEW, sunny unf. 3-rm. and bath; gar. Lakeshore dist. Lake. 10065.

PERKINS, nr. Grand—Sunny corner, lovely large 3-rm. furn. apt.-flat, 2 w. b., shower, stm. heat, elect. range. Phone Lakeside 1896.

VAUTHALL apt. flats, 1804 E. 38th st., 4 modern sunny rms., a bargain; kitchen fur., wall bed; adults; $40.

WEST, 3524—3 rm. furn., slp. porch. Priv. bath, sep. ent. Hum. 1342.

11 ST., 741—Nice sunny corner 4 rms.; stove, w. bed, all conv.; nr. Oak. H. school; reasonable.

14TH ST., 458, near Tel.—Clean, ivory finish, 3 rm. furnished, $30. Wall bed, priv. bath.

14TH ST., 545—2 room apt. flat; modern; garage, gas range.

18TH ST., 483—3 rooms, nicely furnished, sunny, large, 2 beds. Best transportation.

22 HOTELS

One line, one month, $4.00

CARLTON American and European plan, Teleg. at Durant, Berkeley. Louis Aber, Lessee. Also Hotel Main, Stockton.

CRELLIN, 1005 Washington st.—Entirely renovated; $1 up; $5 wk. up.

HARRISON 11th and Harrison. Modern, all outside rooms. Dining room. Rates $1.50 up.

HOTEL WALDORF 1441 Bdwy reas. rates

LARK HOTEL, 641—22 St.—All outside rms.; h. c. water every rm.; 75c da up, $4 wk. up; nr. S.P., K.R.

MAJESTIC, 415 15th St.—$1 and up.

PORTLAND Hotel, 476 9 st., bet. Broad. and Wash., 50c, $2.50 wk. up, bath.

SUTTER 14th at Jefferson. Fireproof, modern. Special rates to permanent guests.

TOURAINE 16th and Clay. Attractive rates.

TRAVELERS Hotel, 277 12 St.—Mod. 75c day up; $4 week up.

Temple 269—12 St.—Newly furn.; $1 day up, $4.50 wk. up.

23 ROOMS TO LET

One line, one month, $4.00

BERK., 2035 Bancroft Way—Two of those beautiful rooms, one still vacant; transportation, close in. Just back of Berkeley Library.

BDWY., 2865—2 single sunny furn. rooms for men or working couples. L. 2557.

BRUSH ST., 1314—Neatly furnished room, with piano.

BROADWAY, 2867—Pleasant sleeping rm. for 1 or 2 persons. O. 7739.

CURTIS, 2025—Clean well fur. rm. for lady; nr. S. P. and K. R.

CLAREMONT AVE., 5954—Fur. rms., new home, nr. K. R., College car.

E. 18TH ST., 1122—Nicely furn. rm., private family; conv. to all cars.

GRAND Ave. Sun. fr. rm. Oak. 5247

OWN YOUR HOME

23 ROOMS TO LET Continued

Mod. rms., garage, cheap. O. 7329.

NICELY furn. rm. in new bung. 2 blks. all trans. P. 8352W.

OAK ST., 721—Furn. room for gentleman, private family; all conv.; between S. P. and cars.

OAKLAND AVE.—Fur. rms. from $12 to $40 per mo., all new. Pied. 6592W.

SUMMIT ST., 2808, nr. Bdway.; furn. rooms; quiet loc.; parking space; reas.

SYCAMORE, 568—Sunny rm. priv. home; walk. dist.; reas. Lake. 1008

SUMMIT, 3021—South room, run. water; garage. Reas. Lake. 3513.

TELEG. 2775—Clean sun. rm., $10 mo.

1ST AVE., 1112, front rm., view of lake, nr. K. R. and locals; reas.

5TH AVE., 1231—Sunny front rm., garage if desired, all conveniences; gent preferred. Mer. 3111.

11TH ST., 782—1 furn. room.

15TH ST., 762—Front sing. rm.; heat, elect., water, park. space, $3.

23D ST., 573—Large room; new; cl.; ph., bath; priv. res.; walk dis.; reas

24TH ST., 663—Comfortable furn. rm.; nr. Grove st. car line.

24 AV., 1426—Comf. ft., bath, $15.

24 S., 664, with gar. L. 6662.

30TH ST., 578—Sunny front rm., private home; suitable for 2.

37 ST., 595—Large front rm. suitable for 1 or 2 gentlemen; nr Key Route and cars. Pied. 1930W.

41 AVE., 1600—Front room.

24 HOUSEKEEPING

Advertising grouped by location as shown by the first word. One line, one week, 70c

ALAMEDA, 1533 Verdi st.—3 front rooms, newly renov.; garage.

ALAMEDA, 2323 Central ave.—2 sun. fr. hskpg. rms.; gar.; adults.

ALA.—SANTA CLARA AVE., 1042—2 cor. r. and bath, $23, incl. elect.

ADELINE ST., 905—2 furn. rms.

BRUSH ST., 2116—Clean rm., kitchen, $3.75; 1 rm. $2.75.

BROADWAY, 2325—2 sunny rms. nr. trains, $7.50 wk. Inquire 2333.

BRUSH, 329—Two sunny rms., furn. hskpg.; gents, $3.50 wk.

BRUSH ST., 2028—2 newly furn. sun. rms., S. F. trains. walk dist.

CASTRO, 717—2 and 3 hskp. rms., newly remodeled; rents reas.

E. 21 ST., 2264—2 large sun. hskpg. rms. on 2 c. l. nr. S. F. transp.; elect. and water free; garage opt. Fruit. 5672J.

E. 17TH, 2274—2 nicely furn. rms.; wall bed; bath adjoining; gas, elec. Fruitvale 466.

EAST 22D St., 2532—3 neat front sun. housekp. rooms, lower floor; reas.; close to cars.

E. 15 ST., 210, cor. 2nd ave.—3 lgs. attic rms., reas. to quiet adults also sun. rm., kit., gas, elec., ph.

E. 17, 524—Large sun. fr. rm., kitch.; gas, light, linen, fur., $25. Parking space. Mer. 1531.

E. 15 ST., 746, beaut. sun. corner rm., w. b., kit. priv., nr. all trains.

GRAND AVE., 138—2 well furn. hskpg.; reas.; nr. trans.

HARRISON, 1523—2 rms. with kitchenette; 1 rm. and kitchenette; hot water, garage.

HOBART, 612—Fur. hskpg. rms.

LINDEN ST., 1421—Sunny front 2 rms.; nr. K. R. and S P. Lake 1557

MONTANA, 2045—Dimond. Lg. rm. and kitch.; everything fur.; $25.

MYRTLE ST., 2941—3 fine side rms., front view, $22 mo.; close in.

MAGNOLIA ST., 842—Small sunny, nr. S. P. and shipyard. Lake. 1658.

PIED., 1443J—3 large rooms; space for car; yard, local trains.

SYCAMORE ST., 624, 2 rooms, gas, etc., furn., wall bed. L. 8312.

TELEGRAPH, 5632, nr. K. R.—2 or 3 sunny rms.; garage; afternoons.

VERNON st., 37—Lg. sun. rm., $5 wk

WEST ST., 3601—3 large partly furnished sunny rooms; adults only.

WEBSTER, 1960—Rm., kitchenette; elect., gas, ph., h., c. water.

WEST St., 1615—Comfortable hskpg. rms. $3.75; ev'th'g furn.; close in.

3RD AVE., 1521—Sunny 1 and 2-r., kit., elec., gar., blk K. R. and cars.

5TH ST., 1228—Business people; Amer.; 2 new rooms and kitchenette; convenient to cars and trains; h. and c. water, gas, elect.

5TH AVE., 847, nice sun. rms.

6TH AVE., 1525—3 rooms; ground floor; g., w., l. furn.; parking space.

6 ST., 67, nr. Oak St. S. P. Station—3 rms., baths; adults; $25.

7TH ST., 1370, nr. Kirkham St.—3 furnished housekeeping rooms, clean and sunny; private family; adults.

8TH ST., 1379—Cheerful 2 rms.: $16; 3 rms., $24; homelike; nr. S. P.

11 ST., 292—Fur. rooms for hskpg., reasonable.

11 AVE., 1546, 2 rms., kit., furn., accom. 3, nr trains, $27.50, adults.

11 AVE., 1904—2 fur. rm., sunny.

12TH AVE., 1931—2 nicely furn. hskpg. rms.; all conv., garage.

12TH AVE., 1931—2 nicely furn. hkpg. rms., all conv.; gar.

12TH ST., 371—2 hskpg. rooms.

13TH AVE., 1123—2 hskpg. suites nr. S. P.

17 ST., 584—Suite. Oak. 8535.

18 ST., 836—3 furn. rooms, $30, incl. water, electricity.

18 ST., 637, 2 clean sunny rms.

21ST ST., 816—1 room, kitchenette; light, water, free auto space.

22D ST., 597—Frt. rm., $4.75 wk.

24 ST., 367—Clean, sunny r., kitchenette; nr. all trans.; also sleeping r.

24TH ST., 463—2 and 3 rm., sun., furn. suite; bath, hot water.

24TH ST., 518—Sun. rm., kitchen. bath; 1-2 men. $5 week.

27TH st., 594—2 clean, sunny, furnished rooms, kitchenette; garage; suitable for 2 employed; adults. Phone Lakeside 1811.

27 ST. 534—1 furn. 2 furn. or pt. furn rms.; gar.; working people pref.

29TH ST., 594—2 sunny furn. r.; adults; garage; single furn. r.

32D ST., 527—2 or 3 furn. front hkpg. rms. with garage; reas.

36TH AVE., 900—Plain housekeeping; 1 bedrm. and kitchen; $20; electric and water.

37TH ST., 487—Front room and kitchenette furn., nr. K. R. and cars; priv. home; adults.

24A—HOUSEKEEPING RMS. WNTD

MIDDLE-AGED couple want 2 hskp. rms. in a quiet house near S. P. and K. R. Box M205421, Tribune.

2 OR 3 large unf. rms. in apt. or flat. Phone Lakeside 10306.

25 BOARDING

Advertising grouped by location as shown by first word. One line, one week, 70c

ALICE ST., 1817—Lge. sunny room for 2: h and c. water; st. h.; home cooking, $10 w. and up.

A LARGE sunny home; suite or single; $35 to $50; excel. table, eggs, poultry, milk. Ftvl. 2906J.

EXCELSIOR blvd., sun., airy rm. for 2 with board; good cooking. Merritt 4756.

FRUITVALE AVE. 2375 — Nice rooms, good home cooking, car service; home like and reas.

OWN YOUR HOME

25—BOARD WITH ROOM TO LET Continued

GRAND AVE., 152—Sunny rooms; home cooking; rates reas.

JACKSON, 1460—1 single, refined place, liv. rm. furnace, excel. table.

OAK ST., 1565—Beaut. home on lake; rms., bath, board if desired; pool table, music, reading rooms; home cooking; furnace.

ROOM and board for gentlemen; reference. Lake. 6661.

9TH ST., 197, cor. Jackson—Rm.; h. c. wat.; excel. table; music. O. 7649.

13TH ST., 129, newly ren. rms. and board or exc. table board.

27TH ST., 583—Sun. rm.; hot, cold water; exs. board; reas.; gents.

RM., 2 meals; $65 for 2. Mer. 1176.

8TH, 51, cor. Fallon, sunny front rm., bd. and rm., $10 week.

37TH ST., 435; neat rm. and board for gent., home priv. P. 9336W.

57TH ST., 984—Private family; home priveleges, use of phone. Suitable 1 or 2 gentlemen.

28 CHILDREN BOARDED

A-1 by hr. or mo. Thornwall 2578.

CHILD boarded; best care; ref. B. 4980J. 1934 Berkeley way.

GOOD home for child. Ala. 1876J.

NICE HOME, children of school age; mother's care. Phone Elm. 3.

10TH AVE., 1749—Have good home for children 3-14 yrs.

13TH AVE., 1822—Priv., 1-2 children

28TH ST., 616—Business people who desire reliable care for child will find clean, sun. apt. and nurse's care during day, very reas., at 28th st. bet. Grove and Tel. Spec. summer rate starting April 1.

36TH st., 743—Large sunny room, bath; nr. K. R. Will care for child.

29 INVALIDS' HOMES

A HOME for elderly or invalid; sunny room, first floor; grad. nurse. Phone Berkeley 6988.

A PLEASANT room in nurse's home, lovely view; reasonable. Pied. 2416

A SUNNY home, incurables, convalescents; $60. Nurse. Oak. 8822.

ACCOMMO. 1st class; invalids, conval.; good care. Lakeside 922.

30 FLATS TO LET

UNFURNISHED

Advertising grouped by location as shown by first word. One line, one month, $4.00

APGAR, 577—3 r. mod. flat, gar.; near Tele. and Grove. Pied. 1318W

BEAUTIFUL, sunny, homelike, fine view, 6 rms., $65. Pied. 4368-W.

BEAUTIFUL sunny 5-rm. fl.; close in; $40; adults. Ph. O. 4397.

CLAREMONT, 5251, 5 sunny rooms, newly decorated, near K. R. and all trans., $35 without garage, with $40. Adults.

CLOSE IN—Sun. cor., pretty 5-r. flat, $35 mo. Call eve., 5:30-6:30. 3101 Elm.

CORNER FLAT, 5 large rooms. Only $40 Inquire 893½ 34th st.

CLOSE 31st-Teleg., pretty sun. 5-r. cor. flat, $35. L. 373, 9 to 12 a. m.

DOVER ST., 5509, nr. Grove—7 large sunny rms. nr. K. R. Pied. 4846W.

E. 27TH ST., 1387—4 rms.; hdwd. flrs.; built-in fixt.; $40, water inc.

E. 22D st., 1041—5-room upper, $18. Owner, 1210 13th ave.

FOR RENT

5-room flat, ½ block to Fruitvale station; good for small rooming house; $40 per month.
BOB REEVES & SON
3536 East 14th St.

Lake dist.; 5-room flat; hardwood floors and garage.

UPTOWN REALTY CO.

412 21st st.; Oakland 1041.

LAKE DISTRICT — 5 sunny rms. flat; all modern; unfurn.; garage. Lake. 1719.

MOSS ave., 41—4 rms., very sunny, hdwd. flrs., recept hall, gar.; unf. or partly furn. Call from 1 to 5.

MANILA ave., 5513, near Broadway, new & modern, $50. Pied. 1138.

MEAD AVE., 814, nr. San Pablo—5 rooms, bath, modern; close in.

MOSS AV., 494—5-r., mod., gar., reas.

NEAR TECH. HIGH—3 flats for rent. Pied. 8134J.

STUART, 3115-E—5 rooms, upper; garage; view; adults. $35 M. 3338.

TALLANT, 3012, nr. Ftvl. and E. 18. 4 rms, new.; gar $35 Ftvl. 2811J.

7TH AVE., 812—5 room upper, newly renovated; nr. transp.; $30.

13 AVE., 3214—Two flats for rent and garages; fine for large family or friends. $70 for all. C. B. Deuble, owner, 1522 Franklin st.

18 AVE., 1544—6 rm. upper, $32.50.

19TH ave.—4-rm. sunny up.; new hdwd. floors, $40. Fruit. 4890-J.

31ST ST., 659, nr. Grove—Lower 4-rm. mod. flat, $30. Phone Piedmont 5248.

31ST ST., 672—Sunny 5 rooms, newly renov.; adults, $37.50.

33RD ST., 710—4 rooms and breakfast nook; hrdwd. flrs.; wall bed, linoleum.

33RD ST., 655—4 sunny rooms; phone, water, garage; adults only.

41ST ST., 337, nr. Brdwy, mod. 4 rm. flat, garage. Apply Berk. 2070J.

44TH ST., 466—New sun. 4-r. lower flat, gar. Pied. 2730W; adults.

44TH ST., 536—3-room flat; inst. heater. Pied. 7458J.

55TH ST. 514—4 sun. rms., newly ren. nr. K. R. Adults, $32.50.

60TH ST., 1076, off San Pablo — 3 rooms, bath, upper; sunny, cozy, newly renovated; near all transp. Only $25 inc. water. Oak. 4256.

5 S. RM. nr. all trans., $35, $40 with gar Apply 5251 Claremont.

6 RM. mod. sun. up. flat. In quiet location nr. trans. Mer. 1658.

31 FLATS TO LET

FURNISHED.

Advertising grouped by location as shown by the first word.

A FINE sunny modern upper 4-rm. flat; just furn.; everything new; central; see this. Fruitvale 2510.

BERK., Prince St., 1808, near Grove, 3 sunny rooms for $35, 4 rooms for $45. Apply on premises or U. S. Realty Co., 3267 Adeline st., Pied. 3711.

BERK., 2810 Grant, nr Stuart—Neat fur. up. 5 rm.; sun.; Grove car; gar

BRUSH ST., 1511—Lower 4 r., new garage on premises. Fruit. 1416W.

DOVER ST., 5810—4 rooms, sl. porch, hdwd. floors, garage; very desirable.

EAST 12 ST., 3625—Flat, furn. or unfurn., and garage.

HILLEGASS AVE., 6174, Oak.—Sun. cor. furn. 4-rm. flat. Pied. 9391M

LOWER flat 3 large rooms, nicely furnished for housekeeping. Close in; piano, garage, ref. ex., clubman pref. Box M. 130224, Tribune.

LAKESIDE dist.—4 rms., sleeping porch, wall beds; sunny; furn. $50. Adults. Phone Oak. 439.

MARKET ST., 2811—Nicely furn. sunny 3 room flat.

MEAD AVE., 826, off 26-San Pablo. Nice 4 rms., reas.

NEWLY furn. 4 sunny rms., bath, 2 beds, gas range, lrg. yard, S. F. trains, $45 Pied. 8561.

SHATTUCK, at 63d st.—Sun. 5 rms., 3 beds; nr. S. P., K R P 3459-W.

THOMAS ST., 5353A, ½ blk. from Rockridge car; to share with couple or two ladies.

WAVERLY ST., 2350—A clean, nice sunny 5-rm. sleeping porch, east of Broadway; nr. 22d K. and S. P. trains. Phone Oak. 6317; adults.

WEST ST., 3111—Upper 3-r. and bath flat; priv. entr.

OWN YOUR HOME

31—FLATS TO LET FURNISHED Continued

19TH AVE., 2136, cor.—5 rm., slp. porch, gar.; adults; $45.

21ST AVE., 1137—5 r. mod. close to all transp., $40 m.; water free.

23RD AVE., 1059—5 room modern flat, water, $35; with garage, $40; adults.

35TH ST., 680—Lg. sun 6 rm upper

41ST ST., 327—1 blk. Key Route and cars; 5 sunny completely furnished rooms; player piano; $75; garage extra; for six months

62 ST., 620—Lower flat, four rooms; near trains; telephone, garage, water, $45.

32—OUT-OF-TOWN AND VACATION PLACES TO LET.

RANCH—33 acres and 5-rm. house nearly furn. Nice for summer Inq. 3046 Seminary. A lovely place for keeping chickens.

33 HOUSES TO LET

UNFURNISHED.

Advertising grouped by location as shown by the first word. One line, one month, $4.00

AA—FREE RENT BUREAU AT JACKSON'S

Clay st., bet. 13th and 14th, will help you find a furnished or unfurnished house, cottage, flat, bungalow or apartment.

ALA.—4-rm. bung., hdwd flrs., gar.; nr. S. P., beaches. Ala. 4299.

ALLANDALE—3041 Eastman ave.; big 5 rm. house

ALBANY—5-room bungalow 2 blk. east of San Pablo; $39. Phone evenings. Oak. 9637.

A SUNNY six rm., renovated; 1 blk. U. C., S. P.; $50. Berk. 9534W.

BRAND new 7 room bungalow (3 bedrooms) and garage; all latest features; garage; large lot in exclusive Rockridge dist. $75 on lease. Owner. Oak. 2112. Sundays and eves. Lake. 7536.

BLOSSOM, 3061—5-r. cot., vac. 18th.

CHETWOOD ST., 669—Modern house 7 large rooms, joins city park.

COLLEGE AVE., 3212—House, modern, 8 rms. Phone Elm. 904.

DUPLEX bung. $35. Owner, Fruit. 5490.

EDGEWOOD AVE., 4658 Park Blvd. dist.; 6 room modern house, sunny, 1 blk. to cars; yard, garage.

E. 11TH, 2522—3 room cottage partly furnished near 23rd ave station, $15 a month includ. water

E. 10TH ST., 421—4 room modern bungalow.

E. 23RD ST., 2354, Fruitvale—7 room House, garage.

FRUITVALE—5 room cottage for rent, $40. Apply 3450 Foothill blvd.

HALF of beautiful duplex bungalow, 4 rms., wall bed in dining rm., garage; $50 mo. or $45 mo. on 1 yr. lease. Apply 3940 E. 14th.

IF YOU CAN'T FIND the bungalow, apartment, flat or house you want visit our FREE RENTAL BUREAU. If it's for rent, we have it.

BREUNER'S

"Everything for the House." CLAY AT 15TH

NEW modern 3-room bungalow in Elmhurst, fruit trees, $27.50. Ph. Lakeside 7091.

PIEDMONT, 63 York Drive—5 rms., bkfst. nook; mod.; kitch. furn.; $65. Pied. 7401W or Pied. 6011J.

PARK Boulevard, 5 rm. cement bungalow; garage, h.w. heater, linoleum. Call 3512 Park blvd

R'R cottage nr. Tel. O. 3978; adults

RAYMOND ST., 6509—5 rms, kitchenette, 2 slp. porches, nr. trans.

SUNNYSIDE AVE., 209, Pied.—5 rms. and glassed in porch, on car line, nr. S. F. trains. Pied. 5466J.

SUNNY, new 4 rm. bung., wall bed, up-to-date, gar., nr. all trans; $65. Pied. 3670 J. 1803 Bonita ave.

13 AVE., 3200—New bung. just comp., $60 month. Lease one year or more. C. B. Deuble, owner, 1522 Franklin st.

52ND ST., 888—5 room; hdwd. flrs. Piedmont 6442M.

84TH AVE., 1737—3 rms. and bath unfurnished house, garage; $20 a month.

84TH AVE., 1737—3 room house and bath; garage; $20 mo.

$65.—Individual bungalow in the most exclusive bungalow court in Oakland at 295 Perry street, just off Grand Avenue and near Lake Merritt. Hardwood floors, tile baths, wall beds and every modern convenience. Adults only. $65. Worth $100.
Thomas F. Brennan
Associated with
JOHN P. HOLLAND
S. E Corner 14th and Webster
OAKLAND 851.

33A—HOUSES WNTD UNFURNSHD

FURNISHED house 3 or 4 rms., near S. F. trans. Young couple, no children. 717 Bryant st., Palo Alto, Calif.

LAKE DIST nr K. R.; 6 rm. modern house unfurn., gar. Mer. 5363

7, 8 OR 9-ROOM HOUSE FOR LEASE

Refined family of 3 adults wants to lease from 3 to 5 years. Must have good modern home located in Lake or Piedmont district. Mail in location and rent. Box M211561, Tribune.

34 HOUSES TO LET

FURNISHED

Advertising grouped by location as shown by the first word.

ATTRAC., 6-..., flrs., piano, furnace, gar.; nr. lake; sunny; ref.; $75. Oakland 4234

BERK.—$65—To sublet for 6 or 7 months, completely furnished 3-room view cottage. Near station. Very sunny, every convenience, instantaneous water heater, gas furnace, fireplace, dressing rooms, shower, sleeping porch. Private garage if desired. F. E. Atkinson, 3 Panoramic way. Berk. 2054W before 8:30 a. m.

BERKELEY, 2460 Jefferson—5-rm. furn. bungalow for 2 months by April 1; piano. Phon Berk 2454

CARRISON, 1271—1 rm bath, mod., C. S. pref.; nr San Pablo. Ashby

Exclusive Claremont Court

For rent, furnished house of 8 rms., 2 sleeping porches, 3 baths, delightfully and completely furnished; will lease for 6 mos. $170

GUY HYDE CHICK CO.

Mercantile Bank Bldg., Berkeley, Phone Berkeley 7276, Sundays or evenings, Pied. 9277J.

EASTMAN, 2841—Heart of ... 4-rm. bung.; Chesterfield set; 3 car; $45.

EAST 25 ST., 1351—Nice 6 room home, ½ block from Grove Garage if desired. Phone Elm 2387

FOUR RMS. near Seminary Station. Vacant April 1st. Elm. 1775

FILBERT ST., 1712—6-rm. house, hrd. floors, nr. S. P. and cars.

FREEMONT ST., 5848—3 rm. furn. cottage, gar., $35.

GILBERT ST., 4251—Beautiful sunny flat in fine dist., nicely furn. if desired. Ph. Pied. 7696R.

HUMBOLDT AVE., 2349 — 8-room house, large grounds, Fruit. 5737W

OWN YOUR HOME

34—HOUSES TO LET FURNISHED Continued

HAVENSCOURT BLVD. — 6 rms. and sleeping porch, comp. furn.; all built-ins, hrdwd. flrs. thruout garage. A modern home to desirable parties. See Mr. Shaine at Seminary Realty Co., 2558 Seminary ave. Elm. 1269.

MOSS AVE., 130—Furnished bungalow, 3 rooms and bath.

OUTLOOK AVE., 6119—Rent free of 5 room furnished bungalow in exchange for board for father and 8 year old daughter. Further particulars call after 6 p. m.; best of references.

PATTERSON av., 3851; furn. $45 mo.

ROCKRIDGE bung., 5 rms. and brkfst. rm.; garage; adults only; ref. Inq. 377 Clifton St. Pied. 8580W.

RICH ST., 466, nr. 42 and Tel.—New modern 4 room cement bungalow; nicely furnished; garage; references. P. 10835.

SIX ROOM house and garage. Call at 2310 25th ave.

37 AVE., 1731—4 room house, gar.; $35; col O. 4781.

40TH ST., 823—5 rms.; adults.

102ND AVE., 1934—3 rm. cottage, slp. porch, garage, nr. Durant's.

6 ROOM sunny bungalow from 2 to 6 mos. Box M205327, Trib.

36 OFFICES, STORES AND STUDIOS

Advertising grouped by location as shown by the first word. One line, one month, $4.00.

ALLENDALE STORES FOR RENT

Fine new stores for rent in fastest growing center in Eastbay district. Next to new Piggly-Wiggly store. Fine opportunity for ladies or gents furnishings, beauty parlor, millinery, shoes, restaurant. Low rent; long leases. See J. E. Thompson.

420 15th St. MAIDEN RITTIGSTEIN REAL ESTATE Lake 4300

A STORE FOR EVERY NEED
WALTER HARDMAN & CO.,
Rental Dept.
410 15th St.

A—WOULD like to rent office space with chiropractor or osteopath doctors. Particulars Oak. 5773.

ATTRAC. new offices; liv. qtrs.; bus. sec. E. Oak., S. P. sta. Dentist, Dr. needed. Pied. 7721J.

BACON Bldg.—Space for public stenographer in exchange for services answering telephone. Lakeside 7762 between 8:30 and 9:15 a. m.

BACON Bldg., 70—Office desk, ph.

COLLEGE AVE., 6058—Half store in bakery with fixtures, suitable for delicatessen, etc.

COLLEGE ave.—For business or professional office, with living rooms. Piedmont 5466-J.

DANDY new store, liv. qtrs.; growing sec. E. Oak. Let your bus. grow with sec. Pied. 7721J.

GROVE, NEAR 32 ST.—For lease, new store with living rooms. See A. A. Richards with Chas. M. Wiggin, 396 17th st.; L. 9051.

HENSHAW BLDG.—Offices single or in suite. Lakeside 1943. 207 Henshaw Bldg.

LARGE sunny second floor, beautiful location, in the heart of the city. Will arrange subdivision. Builder and loan or insurance preferred. N. E. cor. 17th and Franklin sts. See LAYMANCE REAL ESTATE CO.

LARGE OFFICE SPACE on second floor, suitable for club or can be divided into several offices. C. E. Meader, 406 11th st. Oak. 6508.

RICHMOND—Richmond office Oakland TRIBUNE, 1015 Macdonald ave., office space for rent; reasonable to steady tenants.

SAN PABLO AVE., 1422—Ground floor office space; room for two desks. E. C. Jackson.

STORE, good loc.; liv rms. Ft. 4728J

TRIBUNE TOWER

Single rooms and suites now available for lease.

Plenty of light, sunshine and fresh air.

An unparalleled panorama of the Bay district from nearly every room.

Rental rates reasonable consistent with class of structure and service furnished

Inspection of premises can be made by seeing

A. J. SLAGHT
TRIBUNE OFFICE
13TH AND FRANKLIN STS.

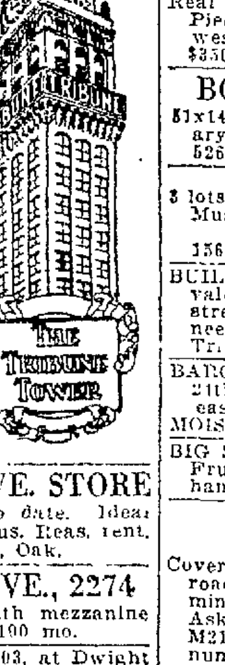

TELEGRAPH AVE. STORE

In brick bldg.; up to date. Ideal loc. Good for any bus. Reas. rent. 2255 Telegraph Ave., Oak.

TELEGRAPH AVE., 2274

New corner store with mezzanine floor; long lease; $100 mo.

TELEGRAPH Ave., 2503, at Dwight Way—Store; reas. Berk. 1132.

TELEG., 1965—Fine offices, cheap.

WASHINGTON St., 727 at 8th. Offices for Dr. or any Prof.; low rent

20TH ST., 526—Space in tire shop.

36A—STORES, OFFICES WANTED

GOOD LOCATION for bakery, large ... M20 944, Tribune

37 FACTORIES ETC

A SMALL factory bldg.; rent reasonable. Geo. 227 Bacon bldg.

MACHINE shop, Al equipped; for rent, with presses. Box M207324, Tribune.

38 GARAGES

BERK., 1921 Allston Way—Desirable space in center of business district, suit. for cabinet maker and upholsterer. Will divide to suit tenant. Thorn. 1525.

GARAGES, port., sale, rent, $2.50 $3 ... 285 54th st. Pied. 6270.

GARAGES, sale or rent; easy terms, Pied. 9312. 1051—60 St.

PORT. gar.; cabins, 1157 71st ave.

39—BUSINESS SITES TO LEASE

AUTO YARD with large building for lease. 5014 E. 14th st.

40 LOTS FOR SALE

A LITTLE FARM

Just right for a man and wife desirous of building job and raising poultry, fruit and berries. Near East 14th street electric cars between Hayward and San Leandro. Oakland city water. New street just in. Soil 20 ft. deep. No doby. Total price including 30 big apricot trees, $1575 on terms enabling wage earner to pay easily.
ALAMEDA INVESTMENT CO.
703 Syndicate Bldg., 1440 Broadway, Oakland, or J. R. LUSK, 510 Balboa Bldg., 593 Market St., S. F.

OWN YOUR HOME

40—LOTS FOR SALE—Continued

A 50x100 foot lot, good dist., only $2500. We can build you a modern 6 room bungalow on a lot 52x100 feet, fine view, in Lake dist., and deliver to you at $6500, on terms. (Where can you beat it?)

CAL. REALTY INV. CO.

1505 Franklin St. Oak. 6638.

A CORNER SNAP

Level corner lot 40x100; two blocks from E. 14th st. near the General Electric Co., for $1000. It's a snap and worth much more but must sell; terms. Box M176136, Tribune.

A PICKUP on Hopkins st. 100 feet W. of Midvale ave.; 58x200, irreg. thru to Georgia st., $1100, also 4 lots near Foothill boul. and 95th ave., 45x126; $400 each. Inq. 1215 E. 17 st.

A REAL PICK-UP

Beautiful corner level lot, one block to school, S. P., K. R., Grove cars; business center. Quick sale, $1250. Owner 1808 Woolsey, Berkeley. Phone Berkeley 5320J

ALBANY, level lot 50x100; paved street, sidewalk, sewer, etc., near cars and S. F. trains, $475, $50 down and $5 a mo., buys it or 5% off for cash. Phone Lakeside 1600 or bring this ad to top floor 1440 Broadway, Oakland

A WONDERFUL

Homesite in MONTCLAIR ESTATES. Marine view; a snap. Small payment down. Call Mr. Fremming. Fruitvale 4244 after 6 o'clock

A SITE

For your dream home ... Small down payment. Call Mr. Fremming after 6 o'clock. Fruitvale 4244.

Before you Buy Any Lot see the wonderful values in 60 to 200 ft. frontages in Oakland's close-in residential Park.

MONTCLAIR

Adjoining Exclusive Piedmont.

On Edith St. and Moraga Ave. two of the most popular and beautiful drives in Oakland, 60 to 100 feet frontages in our MONTCLAIR TRACT may be bought at present just now as low as $105 down ent for as little as $1050; terms and $11 a month. You are protected by a 15-year restriction limiting residences to a minimum of $3500 on inside and $5000 on corner lots.

The better class of home development is crowding in on MONTCLAIR owing to its low prices as compared with lots in equally desirable close-in locations.

MONTCLAIR is selling quickly, building up quickly; you can make no mistake by investing here.

Telephone Lakeside 1600 today and make an appointment without obligation for us to show you MONTCLAIR or communicate with
REALTY SYNDICATE CO.
Owners and Developers
Top Floor 1440 Broadway, Oakland or 833 Market St., San Francisco.

BUILDERS. ATTENTION

FINE LOT 50x100 feet on 36th nr. Teleg.; fine for apts. or flats, at a bargain; don't delay.

J. B. JOHNSON CO.

3416 Telegraph Ave.

BERKELEY SNAP

Level lot, 48x135; close to trains, cars, schools, stores, etc.; temporary house permitted; total price $650; extra easy terms. Box M176130, Tribune.

BUILDING LOT

$600—Very desirable; nr. all trans.; best neighborhood. Call 201 West Berkeley Bank bldg., University and San Pablo aves.

BEAUTIFUL view from this 100x165 lot on paved street; pretty situation; city water, elec., phone, view takes in S. F. bay and the beautiful wooded oak hills; only $550, terms $5.50 mo. Tel. Lakeside 1600 or call at top floor 1440 Broadway, Oakland.

BUILDERS ATTENTION.
150 feet at $21.50 per foot, just off 38th ave., above the boulevard. This is a real pickup.
SHEALEY & GOARD, INC.,
4800 E. 14th St.

BUILDERS

Real opportunity: 3 fine view lots Piedmont, 39x100 each; 1 block west of Grand ave. Special price $3500. J. D. Hoyt, owner, Oak. 2034.

BOULEVARD CORNER

51x143, cheapest buy; near Seminary ave., $6000. Owner, Berkeley 5263J.

BUILDERS, ATTENTION
3 lots Main street, Albany, $400 each. Must be sold.
KNEEDLER-DELL CO.
1560 Broadway. Lake. 1719

BUILDERS TAKE NOTICE—Fruitvale ave. district and paved street and everything. Houses needed. Snap. Box M175276, Tribune.

BARGAIN—Fine lot, 50x100; cor. E. 24th St. & 25th Ave.; on car line; easy terms; street work done. MOISE, 369 Market St., S. F.

BIG SHADE TREE and lot ½ blk Fruitvale. All paved streets. $80 handles it. Box M175144, Tribune.

CABIN SITE. $425

Covered with pines, city water, roads inc. in price. View. Only 12 mins. from Broadway. Bargain. Ask me for details. Owner. Box M215404, Trib. Give your phone number.

CHOICE lot, 24th ave, 40x142, $1000. Oak. 685 or Fruitvale 1377-W.

DOUBLE frontage lot, 148x175, heavily timbered, beautiful view city water, roads included in price. Only 8 min. from Broadway; $14.75 mo. Owner Box M 174714, Tribune. Mention phone number.

Fruitvale Ave., Nr. E. 14th

Apartment site, ... cheapest buy in district
ALSO
Lot on 34th ave., near E. 16th st., $50 foot.

PIERCE & MAIO

(Successors to Howard Robinson Co.), 1315 Fruitvale ave. Ph. Fruit. 1801.

FRUITVALE DIST.—Over ½ acre with privilege of building small house; $850, with graveled street, water, elect., gas, etc.; $100 down and $10 mo. handles this. Phone Lakeside 1600 or bring this ad to top floor 1440 Broadway, Oak.

FRUITVALE AVE. district, dandy bungalow lot, level with trees, ½ block from Fruitvale ave.; all street work and sewers in. Terms. $1425 Box M..., Tribune

HAVENSCOURT SNAP

37½x100 near ... 14th; nice homes adjoining. Quick sale for $800. Terms.

Laymance Real Estate Co.

388 17th St Oak. 528
See Mr. Towne

HAVENSCOURT

Lot 40x105, Havenscourt blvd., $1150 We have a few 37½x100 lots left for $800.

G. J. JAMES

6666 Beck St.

HIGHLAND AVE COR.
55x90; best buy in Piedmont. Make offer. Lakeside 9051.

LOT 69x314 with 85 pines on it. City water, roads, panorama view city and Golden Gate. Only $7.50 month. Owner, Box M174369, Tribune. Give phone No. when writing.

OWN YOUR HOME

40—LOTS FOR SALE—Continued

LOT 100x246

GARDEN SOIL

With a new 2 room and garage house with breakfast nook and bath, city water, sewer, gas, electric lights. This lot is close to cars and transportation, plenty of room for 1000 chickens or pigeons. Adjoining Hayward, the fastest growing poultry, squab and vegetable district in the state. Very easy terms. Total price $2750. Phone evenings Piedmont 6207 or write R. COLEMAN, P. O. Box 71, Oakland.

Lot Buyers, Attention!

LOTS IN LAKE DIST.

Lot 55x120; in Lakemont	$2250
On Athol; lge gore lot	$2250
For flat on Haddon rd., 40x130	$2250
Nr. Lakeshore, cor.	$2500
Nr. Lakeshore, 40x100	$2000
Piedmont Park, 45x100	$1400

All bargains. Ask for Wm. Wood.

FRED T. WOOD CO.

417 15th st.—Phone Lake. 248. Open Sundays.

LOT BARGAIN

Two fine sightly lots, each 50x100, on "The Alameda" in exclusive Thousand Oaks district, Berkeley, $1600. See J. E. Luttrell with H. W. McIntier Co., 1528 Franklin st., Oak. 2112 or eves. Oak. 4900.

Lodge Site, Investment

Lot 179x340 covered with 400 pines. Site for lodge or fine home; 14 minutes from Broadway. Will sell on easy terms. Deal with owner. Write Box M215851, Tribune, stating your phone number.

LOT 84x160, heavily timbered. View, trees, city water, roads included in price, $6.50 month. Write owner, Box M174636, Tribune, stating your phone.

LEVEL LOTS, 37x107, 100th ave. and Olive; handy to both E. 14th st. cars and S. P. local; $585 each, $25 cash and $6 per month; lumber for house on easy terms if you want. Phone Elmhurst 240.

Lots of Lots—Cash or Terms.

S. E. WOOD, "LOT MAN"

Seminary Ave. at Foothill Blvd.

MUST sell quick, 1¾ acres, n. e. Oak. Ideal for poultry or suburban home; over 75 bearing fruit trees; ideal climate; fine view; elec., city water, phone, S. F. and local cars, 10 min. walk; nice neighborhood; pretty situation. Price $2500; $250 down, $25 mo. Phone Lakeside 1600 or call at top floor 1440 Broadway, Oakland.

MILLS COLLEGE DIST., level 37½ by 110 ft. lot; paved street and sidewalk, sewer, etc.; near local and S. F. electric; only $850, small down payment and $10 mo. takes it. Phone Lakeside 1600 or call at top floor 1440 Broadway, Oakland.

NEAR Mills College I have 5 lots, each 40x110; I am offering these at $150 each, on terms of $25 cash, $5 per month; will furnish lumber for 3-room house at cost, about $300, and you can repay same on small monthly payments; this is near car and schools; nice climate; American neighborhood; write for appointment and see these. Owner, Box M-207762, Tribune.

NOTHING DOWN and $10 per mo. buys this ¾-acre, near Mills College; full price $825; good transportation; nice neighborhood; if you want a home I will help you to buy the lumber. Phone Fruitvale ...

NEAR E. 14TH ST.

On 62nd ave. near E. 14th st. Level lot with all street improvements in for only $650. Temporary house permitted and will make good terms. Box M201342, Tribune.

NOW is the time to buy lots near Mills College. We have some good buys on both sides of the college grounds. 4800 E. 14th. Ftv. 3490.

ON ROSAL AVE.

40 ft. front, 85 ft. deep, 75 ft. wide, slightly sloping; beautiful view; quick sale $1650. Mer. 403.
F. BOTHELO,
with
M. R. Silva

OAKLAND

Is growing away from you. Buy now large homesite. Marine view, near transportation. Call Fruitvale 4244 after 6 o'clock.

ONLY $350 each, two lots 37½ ft. each; street work, good location. Pied 7166J.

PIEDMONT LOTS

Seven of them; the choicest level lots in the very best district, nr. school and car line; can handle about half of purchase price in good second mortgages; priced at $2000 per lot. See Wallace Nall.

WHITE & POLLARD

1300 Webster Street. Lakeside 2700.

PIEDMONT LOT

Choice building lot on south side of Oakland ave., between Highland and Scenic ave., 50x125; all level, opposite group of newly constructed high class residences; $3000. See

FRANK RITTIGSTEIN CO.

109 Montgomery, S. F. Sutter 4484

PINES enough to build cabin on my big lot, 80x265. Only 14 min. from Broadway. City water and roads incl. in price. Terms $7.50 mo. Write now to owner. Box M174717, Trib. Give phone.

PERALTA ave., fine corner, 54x100, $1400. Oak. 685 or Ftvl. 1377-W.

SAN PABLO AVE. 25x100—$625

Half cash buys this business lot bargain on San Pablo ave. in Albany. Phone Pfitzer, Lakeside 8400; evenings Lakeside 4337.

SAN PABLO AVE. INVESTMENT

Lot 50x125, near University ave., now bringing in income. Price $8500; terms. Phone Lillock. Lakeside 8400.

SAN PABLO AVE.

40x100 nr. 60th st.	$3200

ALBERT E. NORMAN — 1706 Broadway, Oakland 898

Superb Acreage Homesite

1½ acres in restricted district adjoining exclusive Piedmont; attractive surroundings and pretty vistas including marine view; 2 city blks. from Moraga ave. Price only $5000. Easy terms if wanted. Phone Lakeside 1600 or call at top floor 1440 Broadway, Oakland.

SAFE INVESTMENT

Grand Ave. lot 50x175; coming business; big future value. Good 4-apartment house and dandy 5-room bungalow; 5 garages. $25,000, $10,000 cash, balance 5-year flat loan 6%.
J. G. BROWNSON
206 Henshaw Bldg. Oakland 281

SNAP IN MONTCLAIR

One-half acre fronting on two streets, 150 ft. on one and 155 ft. on other; lot level and easy to build on. Price $1250; easy terms. Call Elm. 788 and let me show you.

SAN PABLO AVE. COR.

205x160. An opportunity to double your money. ALFRED CORDS, 2270 TELEGRAPH. LAKE. 9490.

SAN PABLO AVE. LOT
Corner in Emeryville at 48th and San Pablo, 152x152. $118 per front foot for quick sale. Owner, Piedmont 416.

OWN YOUR HOME

40—LOTS FOR SALE—Continued

SAN PABLO AVE. LOT, $300; $1 down, $1 per wk. 479 19th st. Oak. 2934.

TREES FOR SMALL HOME

On my lot 55x240 you can build a pretty log cabin and have trees left over. Water, roads, city conveniences included in price 16 mins. from Tech. High. Pay $3.75 mo. Owner, Box M215708, Trib. State your phone.

UNUSUAL LOT

160 ft. double frontage, covered with oaks, bay trees, all-year creek flows in front of it. Near Rockridge. Write owner, Box M 201122, Tribune, for price and details. Good buy. Terms. Mention your phone.

WILL BE WORTH DOUBLE IN 2 YEARS.
A wonder lot for home, Fruitvale ave.; district with big oak trees; easy terms. Box M-201979, Tribune.

WE have a fine assortment of lots in Fruitvale, Melrose and Elmhurst districts. See us today.
SHEALEY & GOARD, INC.,
4800 E. 14th St.

5 ACRES, all or part; level and ideal nursery or garden soil and pretty place for home; 7 blocks east of 35th and Hopkins, $2250 per acre; terms $225 down and $25 mo. Phone Lakeside 1600 or call at top floor 1440 Broadway, Oakland.

$25.00 CASH

BALANCE EASY; 10 LARGE LOTS DIFFERENT LOCATIONS; ALL WITHIN 2 BLOCKS OF ALL TRANSPORTATION. B A K E R, 201 ATHOL AVE., OAKLAND.

$475—50x215, sandy soil with wonderful view, in a sunny protected spot fronting on 2 streets; just the place for small homesite with room for fruit trees, poultry, etc. I can sell this for $25 cash and $5 per month. Owner will furnish lumber for small house on easy payments. Elm. 240.

¼ ACRE off the Joaquin Miller road; ideal for summer or weekend cabin, beautiful view of wooded slopes and bay, an inspiring location. Will sell this for $300; $30 down and $5 mo. Phone Lakeside 1600 or bring this ad to top floor 1440 Broadway, Oakland.

60 FT. frontage on popular Edith st. near Moraga ave. Only $1250, terms if wanted. Tel. Lakeside 1600.

$540—SELLING out fast; small homes permitted; level lots, 36x108, near 98th ave., between E. 14th st. and S. P. electric; lumber for 2-room house $150 extra; $35 cash, $25 per month pays for both lot and lumber; only $10 per month after lumber is paid. Owner, Box M-127982, Tribune.

$600—40x100, NEAR Chevrolet factory, only ½ block off boulevard; terms arranged. Phone Fruitvale 3563-J.

$915 EACH

We have 5 level lots 1 blk. off Park blvd., nr. Hopkins st. All street improvements in. Must sell this week.
E. B. FIELD CO.,
3446 E. 14th st.—Fruitvale 5549.

103x110 lot, view, timbered, ideal summer home site, you can buy for small pay't and $5.75 mo. from owner. Write Box M176911, Trib., and give your phone.

70x250; bearing orchard, apples cherries etc.; paved street, water, elec., phone; near S. F. and local cars, $975, $10 mo. buys it. Tel. Lakeside 1600 or call at top floor 1440 Broadway, Oakland.

120x132½ ft. on fine corner, $2200; terms. Also 5 lots 50x175 near Chevrolet, $1250 cash. Young, 7717 E. 14 st.

100 SUMMER HOME LOTS in the beau. Santa Cruz Mts., where you have fishing, boating, swimming at your door, to be sold at auction Sund., March 30th, at 11 a. m. ½ mile from Boulder Creek, Known as Bonnie Brier. Many fine homes located near this tract. San Jose Elks Mt. Home ¼ mi. from this property. Write or phone for catalogs. C. H. O'Connor & Son, 1102 Tribune Tower. Lake. 6493.

135x181 Lot With 95 Pines

Beautifully timbered and great view. Just above Rockridge, city conveniences. Good investment and wonderful homesite. Will sell on terms, $7.50 mo. Owner, State phone No. Box M172916, Trib.

143 FT. on 34th ave., bordered by creek. 2501 34th ave.

240 FT. CORNER OAKS

Big lot with 9 wonderful oaks. View, city conveniences, 9 min. from Broadway, $2500; terms $25 mo. See it. Write owner, Box M 172946, Tribune. Give your phone number.

228 FOOT CORNER, $600

Only 5 minutes from Rockridge, city water and roads included in price. Rare investment. Terms $6 mo. Address owner, Box M174716, Trib. Mention your phone.

335 FT. GORE CORNER

Heavily timbered, magnificent view, yet only 8 min. drive from Broadway. Excellent investment and at same time an ideal spot for either week-end or permanent home; $850 full price. Terms $8.50 mo. Write owner, Box M 176525, Tribune. Give your phone.

7½ ACRES

Near Fruitvale ave. and Hopkins st. 8 rm. house, large barn, abundance of water, fruit trees; wonderful view. A bargain.
D. J. REGAN
2512 Fruitvale Ave. Open Sunday.

TITLE SEARCHES.

SAVE $10 on title work. Pacific Abst. Co., Henshaw bldg. O. 2625.

40A LOTS WANTED

CASH for lot, East Oakland.

S. E. WOOD, "LOT MAN"

2530 SEMINARY AVE.

CASH for lots. Elm. 2515.

FORD 1920 Coupe. Want lot or home, 2530 Seminary ave.

GOOD building lots east of Lake Merritt for cash.
SHEALEY & GOARD, INC.
4800 East 14th. Fruitvale 3490.

WANTED for cash from owners only, one or two lots in Havenscourt or Maxwell Park district. Box M130472, Tribune.

WANT LOTS, LAKE DIST. PREFERRED. Give 2nd Trust Deed and cash. CORDS, 2270 Telegraph. Lake. 9490.

WILL take lot as part payment on this new 5-rm. stucco bung., 1730 61th ave.

WANT a lot in Havenscourt. Box M175404, Tribune.

42 BUS PROPERTY AND INCOME PROPERTY

ATTENTION!

SAN PABLO AVE. CORNER 290x590

SOUTH OF UNIVERSITY AVE. 880 FT. OF ST. FRONTAGE. Faces San Pablo ave. and runs thru to S. P. elect. line.

SUELBERGER & DUNHAM

EXCLUSIVE AGENTS
1705 Broadway, Oak.

SAN PABLO AVE., 68x160 cor.; near Dwight way. Mer. 1986.

OWN YOUR HOME

41 HOUSES FOR SALE | 41 HOUSES FOR SALE | 41 HOUSES FOR SALE

All advertising of "Houses For Sale" appears on Wednesdays during March, on the second page of this section---just ahead of the Lodge Notices.

OWN YOUR HOME | OWN YOUR HOME | OWN YOUR HOME

42—BUS. AND INCOME PROPERTY Continued

ATTENTION, INVESTORS!
Investigate thoroughly and then purchase this desirable property in new business section on Grand avenue, near Santa Clara. New concrete store building. Stores all leased to responsible tenants. Pays 11% net on total purchase price or 16% net on the amount required to handle. Pays 6% net on $48,500. Our price $27,500. Only $12,590 down. For assured income and profit we recommend this
SEE G. McELHINNEY
Maiden, Rittigstein & Co.
Real Estate
420 15th St Lakeside 4300

APARTMENTS
Artistic cement building containing three 8-room apartments and two stores, on main thoroughfare near lake, just being completed. Price low, terms easy. Owner, 1528 Franklin st., Oak. 2412.

ALICF STREET
11 room house with income; large lot, wonderful opportunity. Price $17,500 Terms. Robert W. Caine, with JOSEPH E. CAINE, 323-26 First National Bank bldg. Phone Oakland 2950.

A— $4500—TERMS
Site for stores or apts. on Telegraph ave., near Key Route; 50x128.
J. M. MOORHEAD
4007 Telegraph ave., Oak.

APT. 6 3-rm., 12x16 rms., tile bath, wall beds, furnace heat; inc. $300 mo.; trans. 336 40th st., Apt. No. 5, Lake. 6493.

A SNAP—12th st. lot, 50x100, $10,500. Cost $15,000. Few blks. from Bdy. Box 207314, Tribune.

BUYERS
Invest on E 12th st., lot 25x140, with two houses, income and business property, price $6500; 1616 E. 12th st. By owner only.

BUNGALOW COURT—Just starting to build; Eastbay district; a good income proposition; $8000 will handle. See Mr. Brown, Oakland Housing and Finance Co., 405 Easton bldg., 425 13th st.

BUNG. AND FLATS, $6700
On large lot, all for $6700. Income $105. In A1 condition. Elm. 1616.

BY OWNER
E. 14th orner, 75x100; nr. 23rd ave. Merritt 4262 after 6 p. m.

BARGAIN on University ave. at San Pablo ave.; 60x137. Best speculation in Berkeley. Lakeside 9051.

COLLEGE AVE. INCOME
TRADE OR SELL
Fine, clean piece College ave.; income property. Price $18,000. Will sell or take smaller property in part payment. See J. E. Thompson.

420 15th St. MAIDEN RITTIGSTEIN REAL ESTATE Lake 4300

DUPLEX BUNGALOW
$6500. Owner, Fruit. 5490; terms.

EAST FOURTEENTH CLOSE IN
Large corner just east of Lake Merritt; 12 room house leased. Out of town owner wishes to sell quickly. Price only $14,000. Robert W. Caine with JOSEPH E. CAINE, 323-26 First National Bank bldg. Phone Oakland 2950.

EXCELENT BUY EAST TWELFTH
Near 7th avenue. House bringing income. Price $10,500. Wheeler Sells with JOSEPH E. CAINE, 323-26 First National Bank bldg. Phone Oakland 2950.

E. 14th Street Improved
77x140, nr. 39th ave., improvements less than two years old; comprising five stores; land value alone almost price asked; this is one of the best pieces on this great thoroughfare; price $40,000. See Wallace Nall.
WHITE & POLLARD
1300 Webster Street. Lakeside 2700.

E. 14TH STREET
FRUITVALE DISTRICT
This fine business property in the fast growing Fruitvale district, 2 stores with flat above; lot 30x125, on East 14th st.; $10,000 cash will handle, balance on time. L. Howatt, 1410 46th ave. Fruit. 2342.

EAST 14TH ST.
75x100 corner $9400
ALBERT E. NORMAN 1706 Broadway. Oakland 998.

E. 14TH-80TH AVE.—Splendid N. W. corner; increasing rapidly; stores needed; snap; $6250. A. E. M. Smith, Oak. 655 or Ftvl. 1377W.

FOR LEASE
New tile bldg., 50x75, 10th and Jefferson. Connett, 1067 Broadway. Oakland 7206.

FEW MIN. to lake; 45x100; on E 14th; stores needed; $125 a ft. A. E. Smith, 337 12th st. Oak. 655.

GOOD opportunity; 55 or more feet on Broadway nr. 40th; str. improvement will pay interest; small payment. Box S34331, Tribune.

GROCERY CORNER, store and living rooms, 3 slp. rooms in rear bldg. A good buy. 1547 Va. st., Berkeley. Tel. Berk. 3988.

INVESTOR or builder's proposition, corner apartment house property near Key Route Inn, lake and street cars. House of seven rooms, garage. Lot 50x100. Bargain price. See J. E. Luttrell with H. W. McIntier Co., 1528 Franklin st. Oak. 2312, or eves. Oak. 4900.

Oakland's Greatest Bargain
CLOSE IN INCOME PROPERTY.
A wonderful lot facing 3 sts., values rising rapidly, price for a quick sale only $12,000.
FRED T. WOOD CO.
Lakeshore and Excelsior Aves. Phone Lake. 1196.

QUICK ACTION
Annual income $960. Price $6850; 2-story, 11 rms; less than 2 blks. E. 14th st. and Fruitvale ave. A1 bldg., lot 40x110; splendid buy.
E. B. FIELD CO.,
3446 E. 14th st.—Fruitvale 5549.

SHATTUCK AVE.
Large close-in cor; good 3-store brick building, consisting of stores and apts., all under lease; best buy on Shattuck ave. today; sure of big increase. Owner will carry half. See exclusive agent, Mrs. P. H. Rogers, 2123 Center st. Berk. 1099; eve., B. 8040J.

OWN YOUR HOME

42—BUS. AND INCOME PROPERTY Continued

SAN PABLO AVENUE CLOSE IN
Inside of 27th street. Building brings sufficient income to carry. For additional information see Wheeler Sells, with JOSEPH E. CAINE, 323-26 First Nat. Bank bldg. Phone Oakland 2950.

SAN PABLO AVE.
Wonderful buy; handsome gore, right in town; absolutely confidential. Can be seen by appt.
UPTOWN REALTY CO.
412 21st st.; Oakland 1041.

SAN PABLO AVENUE
107x200 corner $10,500
ALBERT E. NORMAN 1706 Broadway Oakland 998

SAN PABLO AVE. CORNER
Close in 65x91 with stores $21,000. Also corner 75x150 with 10-rm. house, $7500. Lakeside 1729.
G. EBBERT, 382 17th Street

TELEGRAPH AVE.—Large corner, close in. Must sell at once. Look this up. Phone H. M. Fulmer, Oak. 2412; eves. Pied. 9440J.

42A—BUSINESS PROP. WANTED

SAN PABLO AVENUE
From 30th street in. Price must be right. Box S31461, Tribune.

43 FLATS AND APTS

AAA— Lake District Flats
Corner lot, lovely view, select neighborhood. Three frontages in district of advancing values. Colonial design, new, all desirable features; select hardwood throughout, wall beds, breakfast nook, all solid electric fixtures, furnace. Interior of cedar enamelled. Two large fireproof garages. Price includes draperies, ranges, linoleum, etc. A real home and good investment, $15,500. Terms. MARSHALL & BURKS, 389 17th st. Oak. 8262.

APARTMENT BARGAIN CHOICE LAKE DISTRICT
Four fine large four and three room apartments; all separate entrances. No better built or better appointed apartment house in this high class district. Over $3000 yearly income, $5000 cash will handle it. Mr. Wallace phone Lakeside 8400, evenings Merritt 5173.

ADAMS POINT FLATS
$9500, wonderful pr. flats of 5 rms. up and 5 rms. down, oak flrs. thruout, all built-in features, furnace and gar., fine income, easy terms.
FRED T. WOOD CO.
417 15th St. Phone Lake. 243. Br., Lakeshore and Excelsior. Phone Lake. 1196. Open Sundays

A SACRIFICE SALE
Client has to have money; will sell below cost a new apt. house of 4 4-r.; up-to-date in every way and very good location. Terms. See J. A., 1306 Tribune Tower, Oakland.

A— FLATS
Near Tech High and Key Route, 6 rooms up, 5 down, hdwd. floors, garage, lot 40x100. Income $110.
JOHN M. MOORHEAD
4007 Telegraph Ave.

A— SPLENDID FLATS
In restricted Lake district, 12% income on $14,000 can be realized. Price only $10,500. A real investment. E. Fritsch, Oak. 2034.

A BUY—6- 7-rm. flats, $6300; nr. Lake. E. 14th st. Terms. Box M207313, Tribune.

BETTER THAN GOLD
New class A flat bldg., (6 4-room with 4 garages). Best location. Garages may later be used as stores. Income $4500 per year. Expenses $600 per year, leaving $3900 net or 13% net on total investment or 26% on your equity of $10,000 cash to handle.
Might accept vacant business property or tract in residence section suitable for moderate priced bungalows as part payment. Courtesy to agents. Tel. Oak. 2037 or Thornwall 4566, evenings.)

BIG BARGAIN
For sale, easy terms, new four 3-room apartments by owner. Call at 3046 Seminary; all rented, choice location, good transp to S. F.

Big Sacrifice by Owner
New 4-4s, electric apts; all hardwood floors, tile and shower baths; separate entrances, 4 garages and storerooms. Large lot. Equity $8500 cash, if taken at once, balance easy payments. Phone Pied. 7503J.

BEST built flats in all Oak.; swell sunny 5-6 rms., oak flrs.; best location; $8000. Owner. O. 4397.

CAN'T BE DUPLICATED
LARGE apt. house of 14 apts, 48 rms., only $32,000; $12,000 will handle. Details 3669 Tele. ave.

DUPLEX BUNGALOW
Lake district; cement; double garage, [illegible]
H. L. WINSOR
721 First Nat. Bldg.; O. 3657; M. 4756

EAST OAKLAND
BUNGALOW WITH INCOME
10-room bungalow, arranged into 2 apartments. Live in a bungalow and collect rent. Can be made into 3 apartments at low expense and will pay for itself. Hardwood floors throughout, paneled dining-rooms, large porch; lot 46x140. In good neighborhood. Only 2 blocks from 3 car lines and close to S. P. station; $1000 will handle. Price $5775 for quick sale. See W. F. Schneider.
FRED T. WOOD CO.
3600 E. 14th st. Fruitvale 531.

Extraordinary Value
6 beautiful 4-rm. flats, near Key and cars; exceptionally attractive; large rooms and unusual management. These flats are reduced for quick sale. Phone us at once.
UPTOWN REALTY CO.
412 21st st.; Oakland 1041.

E. 12TH ST. DUPLEX
Near Fruitvale station; income $65 month
ONLY $4750—TERMS.
PIERCE & MAIO
(Successors to Howard Robinson Co.), 1315 Fruitvale ave. Ph. Fruit. 1804.

FOR BIG INCOME
4-5 RM. Flats, $5500. This is a real sac.; $2500 will handle. 3669 Telegraph or Pied. 1532.

OWN YOUR HOME

43—FLATS AND APTS. FOR SALE Continued

FLATS INCOME $150
Just being completed, east of Telegraph ave., Moss ave district; 2 fours, 1 three, 1 extra room. Modern in every way; hardwood, Roman baths, garages; lot 50x125. MUST HURRY, $9000, terms. See E. P. LOWE & CO., AGENTS 3224 Telegraph Ave. Pied. 7996.

FLATS
Near 41st and Tel. av., 2 blks Key Route, 1-4, 1-6 rm flat, hardwood floors, 2 garages. Inc $90 per mo. Price $9000, terms.
ALBERT E. NORMAN 1706 Broadway. Oakland 998.

FOR QUICK SALE
Non resident instructs us to sell 2 5-rm. flats east of Teleg. ave., 2 blks. to S. F. tr., hdw. fls., doub. gar., deep lot. Price $7500, cash $1500. Shown by appoint. Doherty Jones-Roys, 4145 Broadway. [illegible]

FOR QUICK SALE
Fine 5-apt. bldg., head of lake; will sacrifice for $18,000 on quick sale; $6000 down, balance flat loan; rental value, $250, per month. Box S31485, Tribune.

FLATS near Pied.; one fine big lot; income $100 per month; price $7500, terms. F. G. Troy, 219 41st St.

GROVE ST. FLATS
Close in, 2 bldgs., 4 garages, furnished, income $200 mo. Alfred Cords, 2210 Telegraph, Lake. 9490.

GOOD INVESTMENT
4-4 ROOM Apt flats, only $16,500. Income $190 month. Terms. Call 3669 Telegraph av. Pied. 1532.

GROVE ST., 1711 — 2 flats, sell cheap, $5500, near U. C. Must be sold. Lake. 6493.

HOME AND INCOME
Large house, 8 rms. Small expense can be made in 4 flats. Partly furnished 2 garages. Room for another bldg. Best locality near 23 and Telegraph. Investigate at once.
Laymance Real Estate Co.
388 17th St. Phone Oak. 828. See MR. TOWNE.

HOME AND INCOME
A modern, nearly new pair of 5 rm. flats on large lot nr. Grand ave.; garage; view. Price $12,500, terms.
STRONG REALTY CO.
5651 College Ave., Oak.

Look This Over With Me
A pair of flats in fine condition, very well located. House has 10 rooms and rented now for $62.50 per month. Will bring more. Large lot, 60-foot frontage, on two paved streets. Street finished and paid for. This property is paying over 11 per cent net and nice bungalow lot in rear. For quick sale price only $5250, on terms. See Mr. Hays
FRED T. WOOD CO.
3600 E. 14th st. Fruitvale 531.

LIST IT NOW
We can sell apartment or flat buildings in any section of the Eastbay. A large list of this character of property wanted at once. If you want quick action, phone to
WM. McANULTY,
REY B. WHEELER,
with
WICKHAM HAVENS INC.
1510 Franklin st. Oak. 1750.

Lakeshore Apartments
One of Oakland's finest, built for the owner. Is entirely modern in every respect; close to every convenience; five beautiful apartments, four garages. Only $10,000 required to handle. See this if you are looking for an investment in the path of progress. See Mr. Lauck, 1528 Franklin st., or phone Oak. 2412; evenings or Sunday, Pied. 9491J.

LAKE APARTMENTS 30%
6 4-rm. apts., finest construction, new; real buy. Merritt 2607.

LEAVING city in 10 days. Best offer takes beautiful Lake apt. house; 6 apts; 6 gar; income $300; prin. only. 2025 Curtis st.

NEW—4 four rms, gars. Inc. $200; kitch. furn. Ftvle. 5053J. Owner.

OVERLOOKING LAKE
4 4-rm. flats, all modern conveniences, A-1 condition. Income $140 per month. Shows fine return on $13,000. Small first paymt. Phone Lake. 1729. 382 17th st, VINCENT E. GIUDICE.

PAIR FLATS—CLOSE IN
On a wonderful view lot west of Broadway, 5 minutes only from City Hall. Always rentable. Room for another pair and the lot has great future value. ONLY $9000.
SCOTT
5901 College Ave. Pied. 2379

Piedmont Ave. Business Dist.
FOUR 5-room flats; cor., 90x100; fine income. A snap. H. M. Fulmer, Oak. 2412; eves. Pied. 9440J.

TELEGRAPH AVE. FLATS
Close in.
Two flats, 5 rooms each; income $100 per month. Sacrifice $5500 for quick action.
See LUBECK'S MORTGAGE DEPT 1801 TELEGRAPH AVE., OAKLAND.

THREE-STORY stucco apartment building; ten three and three twos. Modern; in excellent condition; waiting list; large frontage. Income above eight hundred. Phone Berk. 320.

WEST OAKLAND, pair 4 room flats (clear), $2250; $500 down or will exchange for bungalow and assume. 529 17th st. Also 2-5 rm. flats modern, 2 blks. 16th st. depot. Only $4500; $500 down.

12TH AVE., corner—Pair sunny flats, modern; lot 50x150; $8500, mtg $5000; terms. Merritt 4162.

$7250, 10 rm. furn., 3 apts., income $105 mo. Terms. Mer. 1938.

34-RM. APT. BLDG.
8 apts., fully fur.; cl. $418 mo. Room for putting up another bldg. Lake district. $12,000 hndls. Consider home. Mrs Von, 1522 Franklin st

4 PAIR flats on 13th st., 5 blocks Broadway, 8 rooms each; large lot, 52½x100. Bargain at $12,000. Terms. See MR. GILBANK with
Laymance Real Estate Co.
388 17th St. Oakland 328

43A FLATS WANTED

A WONDERFUL 110x150-foot corner, near lake; good improvements. Must sell at once. Phone Alameda 1419-W, after 6:30 p. m.

BUY from owner, pair of income flats. Can pay $1500 down. Box A6759, Tribune.

OWN YOUR HOME

43A FLATS WANTED Continued

CASH RIGHT AWAY
for apartments, flats or any building in San Francisco or Alameda county if down right good buy. Assume large mortgage. Consider property in need of repair. Am buyer. Full particulars first letter or no attention. A. E. Pelton, San Leandro.

CASH buyers waiting for flats, bungalows. O. 3657, M. 4756.

44 FACTORY SITES

MARSHALL & BURKS
BUILDERS
Specializing in brick, tile construction. Will sell, lease, build and finance. See our list of industrial properties. 389 17th St Oak 8262

WEST OAKLAND
INDUSTRIAL SITES
Near express, postal office, spur track available; near street cars and elect. trains; ideal for candy mfgs, laundries, automobile industries, etc.; sites range from 100x50 ft. to 3 acres; 20 cts to 38 cts. per sq. ft. Call at top floor Syndicate bldg. or phone Lakeside 1600.

45 COUNTRY LAND
One line, one month, $4.00

AT BEAUTIFUL Lake Orinda district, half acre to 200 acres. Phone Berk. 9414J5.

COUNTRY home place, acre, nr. Hayward school, station; level; full price $850; $25 down, $10 mo. Owner 324 40th St. Ph. Pied. 6783, days. Thornwall 1795, eves

Hayward Chicken Ranches
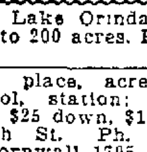
If you are interested in the profitable business of raising chickens we can be of service to you. We have listed a few of the best Poultry Farms in Alameda County. Ranging from one to 50 acres. If you will call at our office we will be pleased to show you these
Allen Bros.
1206 Franklin St., Oakland

PLANTED FIG GARDENS
NO PAYMENT
DOWN
I, J. C. Forkner, president of the J. C. Forkner Fig Gardens, Inc. hereby offer 100 families a most remarkable proposition.
I have planted and sold 10,000 acres of fig gardens; I have spent $6,000,000 during the last ten years developing these fig gardens; there are 100 happy families living on these home acres now; I want 100 more families.
I have decided to sell 1000 acres of planted fig gardens, just coming into bearing, on the following conditions:
You move upon five or ten acres of my fig gardens just coming into bearing, adjoining the city of Fresno, and build a home and farm the land. I will give you ten years in which to pay.
The Crops Will Pay for the Land
Roads, ditches, highways, electric lines are built; townsite on land being developed, best water right in state; canning factory already built, church, schools and $5,000,000 lumber mill employing 1000 men on tract; only 15 minutes from center of Fresno.
I live on the land and have developed these fig gardens myself; any man who moves upon these fig gardens cannot fail, for I will help him to success.
For details see my personal representative, MR. FRED W GREGORY, suite 706 Hearst bldg. San Francisco; phone Sutter 1311
If you cannot personally call, write for details.

Small Country Home
5 acres, all under cultivation, set out to peaches and apricots; 3-room house and garage; electric lights. Ideally located, close to highway and electric trains. Just one hour from Oakland. Owner moving and will offer a bargain for quick buyer. Price $2900, $800 cash, balance $30 per month.
SAMUELS, JACOBUS & CO., Concord, Cal., and 202 Fox Theater Bldg., Oakland.

SELL or exchange—Fine mt. stock ranch 595 ac., 8 fields, all hog-tight; 125 a. cleared, 50 c. under irrigation. Stock, imp., everything goes. 4½ mi. state highway. Fine dairy location. Will Lipkeman, Route No. 1, Sonora, Calif.

SALE or exchange—12 acre mixed fruit ranch: cherries, apples, berries, etc., garden, good house; crop prospects good. Box 140, Route 4, Sebastopol.

SARANAP—1 acre fruit trees. Box M183119, Trib.

WALNUT CREEK
7 acres, 2½ acres in young vineyard, all fenced; ½ mile off highway. Phone owner, Thornwall 1543

3-A orchard home and income, nr. Walnut Ck. Owner, Bx 130041 Trib'

340 A. near Dos Rios, Mendocino Co. Berk. 5791W or Douglas 8221.

1½ A. HAYWARD
Dandy chicken and pigeon ranch; bldg. 40x80; 30 full-bearing fruit trees; berries galore; 4 lg. rm. house, water, elec.; like town; a buy for $4250; will trade for Oakland prop. See
Quintal Realty Co.
8308 E. 14th St., Oakland.

2¼ A. at Danville, Contra Costa Co. Small house, some fruit trees, beautiful view; ideal poultry ranch; $1200, terms. R. D. Cooper, R 3, B. 34, Hayward.

12 AC. Bartlett pears near Walnut Creek; good paying orchard. Owner at 2219 Hopkins st. Oak.

78 ALFALFA acres; Ripon. Phone Lakeside 2643.

46 REALTY EXCHANGE
One line, one month, $4.00

A HAYWARD SNAP
5½ acres fine orchard; best of soil; lots of water, chicken equipment and good house and out-buildings; trade for Oakland property. Also 3-acre place, fine home and improvements; trade for Eastbay property. Call 1418 Franklin st.; Lakeside 758.
LE DUE & McCAMMON

A REAL mountain home (with income), 80 acres; 6 a. full bearing apples, 2 a. full bearing peaches, 2 a. 3 yr. old pears; Calf. house, spring water, 40 a. timber, bal. can be cultivated; 9 mi. Ukiah; $7000, terms or will exchange for city property. Owner 529 17th st.

A RARE EXCHANGE
Two income flats, choice location, income $80 per mo., for good bungalow or cottage. Will take back mtg.
HULIN with MEADER, 406 11th st

A 4-APT. bldg. mtg. $10,000 flat, take clear ranch for equity. See Wakefield at 237 Bacon bldg.

A 3-APT bldg., $8006, inc. $100 east of Pied. ave. Take clear for equity. Wakefield 237 Bacon bld.

A NEW 4-rm. bung., Elmhurst. Take lot for equity. Gray 237 Bacon bldg.

BARNUM & CO., THE EXCHANGE EXPERTS. 1ST NAT. BK. BLDG.

WE TRADE property anywhere. Fagan, 1532 Franklin st.

OWN YOUR HOME

46—PROPERTY FOR EXCHANGE Continued

Do You Want to Exchange
Your property, city or country.
F. H. LEE, "Realtor"
529 17th St. Oak. 9537.

EXCHANGE—Equity in my 5-rm. cottage and garage for lot in Broadmoor. Phone eve., Pd. 7334W.

FLATS & FLATS
10 rooms, income $100 per month. Want small bungalow as part payment.
Pair 5 and 6 room flats. Income $80 p. m. Will take lot as part payment. What have you to offer?
CAL. REALTY INV. CO.
1505 Franklin St. Oak. 6636.

FINE INCOME CORNER
Lot 105x115. Pair flats, new bungalow, large garage and room for another bungalow. Price $15,000. Take good 1st or 2nd mortgage on city or country property for part, balance long time. C. B. Deuble, owner, 1522 Franklin st.

FOR EXCHANGE—A business that will clear $5000 a year. Exch. for mortgage or equity in homes or other securities. 5014 E. 14th st.

FINE close-in business property, near Hotel Oakland, $50,000. Will take clear to $25,000, balance flat 6%. Fine opportunity for good fair exchange. Box S34868, Tribune.

FOR SALE or Exchange—New 4 rm. apt. store, cor. 3rd and Shattuck ave. Mr. Connelly, Lake. 6493.

HAVE BEAU. 5 ac. orch. in Castro Valley. Will trade for small home. Write owner, 2219 Hopkins st., Oak.

SALE or exchange, 14 acres, near Walnut Creek. This is good fruit or nut land. 3821 Everett ave. Mer. 2430.

SALE or exchange, 7 room modern bungalow, on 23rd st., Richmond. 3821 Everett ave. Mer. 3430.

UNUSUAL EXCHANGE
Large frontage on San Pablo avenue, with some improvements. Wonderful speculative value and possibilities as income producer. Price $60,000; encumbrance $30,000. Will take small income property for equity. EXCHANGE DEPT., MYRAN BROS., INC., 211-14 Tapscott Bldg.

WALNUT CREEK SNAP—25 acres good land; spring; oaks; gravel roads; ½ mi. town. $6500; sell or trade. Box M183468, Tribune.

WANTED to exchange clear property at Fresno for chicken and pigeon ranch near Hayward. Box M205454, Tribune.

12-room house, garage, chicken houses, well, windmill and tank, near Richmond; ideal chicken ranch. Will exchange for Eastbay property. Owner, 529 17th st.

20 A. full bearing orchard, 45 mi. Oakland, on paved highway; $8500; clear; trade bay city. Owner, Box A6779, Tribune.

47 ALAMEDA

A 5 ROOM cement bungalow, sunny corner; close to st. cars and S. P. trains. Buena Vista and Everett st., Alameda; $5250, $1000 down. Terms to suit.

QUEEN ANNE—$4500
Fine 6 rm. 2 story Queen Anne house in excellent condition. Has hdw. flrs., 3 bedrooms, large s. p. and big yard. See it today. Easy terms.
Frank E. Norman & Son
1432 Park St. Ala. 1681.

5 ROOM furn. cottage, nr. beach, $3800. 1213 Park ave.

47 FRUITVALE

CHICKEN ranch in town; large lot, 4-room house, chicken houses; $4200; terms. Great bargain. Frt. 2219.

47 BERKELEY

A SPANISH BEAUTY
A little 5 room gem, set in silvan surroundings with a vista of mansions within a stone's throw. Only a step to school and San Francisco transportation. Just being completed. Select your own wall paper and electrical fixtures, $6000 —$900 cash, balance $50 per month, interest 6½%. Phone for appointment to
WM. McANULTY, or
R. B. WHEELER
with
WICKHAM, HAVENS, INC.
1510 Franklin St. Oak. 1750. Open Sunday.

BERKELEY SACRIFICE
Owner must leave Berkeley at once and will sacrifice her beautiful home if sold this week. Located near Hillegas and Parker, just a few minutes from the campus. Has a western and southern exposure, large well cared for lot, very large living room, 4 lovely bedrooms, luxuriously equipped bath, glassed-in sleeping porch, furnace 2 fireplaces hardwood floors double garage and in absolutely 100% condition inside and out. Just reduced from $15,000 to $11,250. Positively the biggest bargain in all Berkeley. Hurry! Call Berkeley 8605.

BERKELEY INCOME
First-class income property; 6 apts.; plaster finish; hardwood floor, 4 garages; lot 50x125; $300 monthly; near trains, U. C. campus; $7500 will handle this; have reduced original price. Apply owner, 2441 Shattuck ave.; phone Berk. 7799 or Berk. 6083 evenings.

BERKELEY home of 8 rooms, cellar and porch, in high class neighborhood and worth more than the price, $15,000, on terms. Close to university, local and S. P. transportation. J. E. Luttrell. Phone Oakland 2412. or evenings, Oakland 4900.

BUSINESS corner, 2 houses, lot 50 by 100. Call bet. 10 a. m. and 6 p. m., 1824 5th st., West Berk.

CORNER 6-rm. stucco bungalow; hdwd. flrs.; garage. Berk. 9379-W.

ON Prince st., a good old house, 5 big sunny rms, lot 50x135, high basmnt., garage, $3500. $600 down, $35 mo. L. A. Ritchie, 5505 Teleg. Pied. 4577.

THREE-STORY brick building, 2 stores and twenty-eight rooms, main business section of Berkeley. Splendid small hotel proposition. Price $37,500. Tel. Berkeley 320

WHAT?
$1200 A YEAR ($100 a month.) Listen, $4750; $1500 and $50 mo.; 2 flats and rear cottage; nr. high school.
SEE RUSH, REALTORS
2074 Allston Way Phone Berk 5874 Call for Mr. Maharry.

$500 DOWN
If you have that amount and the resolution to own your home, prepare to inspect several houses that have been carefully selected for those who wish to buy a home without undue effort and practically no work. Let us tell you our plan. It's good.
Ask
WM. McANULTY or
R. B. WHEELER
with
WICKHAM, HAVENS, INC
1510 Franklin St. Oak. 1750. Open Sunday.

47 HAYWARD

A COUNTRY HOME—New, modern, 5 room bungalow; poultry, orchard, off E. 14th, W. Frost. Box 73A, Grove way, Hayward.

FOR homes and ranches at Hayward see H. R. Robinson, 574 Castro st.

OWN YOUR HOME

47—HAYWARD REAL ESTATE Continued

FOR SALE
Ideal country home, 5 acres; 8-room house, large sleeping porch, pantry; electric light; open fireplace; ample supply spring water with tank and electric pump; running creek; plenty of wood; chicken house, brooder house; garage; 5 minutes from Hayward. Apply Owner, West Place, Woodrow avenue, Kelly Hill Hayward. Principals only. Price $7500.

ONE-HALF ACRE
Garden soil, handy to S. P. depot at Hayward. Ideal for vegetables, flowers, bulbs, poultry or squabs. Full price $750. Terms $75 cash, balance $7.50 monthly. Must sell. Write quick to Box M61386, Tribune.

PIGEON and rabbit ranch, with stock, nearly 1 acre, close in; gas, elec., water, 6 room house. Snap. See this quick. Terms. 1347 C st., Hayward

RAISE FLOWERS
$100 a month profit in daffodils, dahlias, roses, bulbs and berries with poultry on side. Enjoyable out of doors work in sunny, fogless, rich Hayward district. Want good neighbor to buy piece on East 144th st car line near me. Small down payment, balance by the month. By owner. Principals only. Will assist in getting the right party started. W. H. Burchill, cor. Castro and Sunset. P. O. Box 341, Hayward. Hayward 56L1.

SMALL COUNTRY HOME
If you want a country home place, large enough to raise chickens, pigeons and rabbits with some fruit trees; near the car line, with or without a home I have a few choice pieces that can be handled on small payment down and small monthly payments; good soil, city water and American neighbors. DOXEY, cor. East 14th st and Castro Valley road, near Hayward.

$1000 CASH, $3600 full price, ½ a. good location, small house, garage, feed house, equipment for 750 hens, 14 grown cot trees, 18 cherries, city water, gas, elec. 237 Belmar st. or P. O. Box 406, Hayward.

3 LOTS and a 5 room house, fruit trees, vegetables planted. 519 Second st., Hayward.

80x355
Level as a floor. Deep garden loam soil. Planted to peas. You get the crop. An ideal place for your country home. Raise chickens, squabs, berries, vegetables. Owner will sell this for small down payment and $17.50 a month. No interest or taxes for 1 year. A. C. GODFREY, Postoffice Box 236, or phone Piedmont 924J. Oakland, Cal.

102 FOOT FRONTAGE
425 feet deep. Near S. P. depot at Hayward. Fine rich soil. Will grow anything. For quick sale $1500. Will take $150 cash, balance $15 per month. Write today, Box M61388, Tribune.

2 AND 1-3 ACRES
Near S. P. depot at Hayward; level, very rich soil; $350 cash, balance $35 per month. Must sell. Box M61387, Tribune.

47 SAN LEANDRO

SAN LEANDRO—½ acre, 1 block from East 14th st. Fine 6 r. house, large cement basement and double garage; 29 assorted bearing fruit trees and chicken houses, etc., $6750. Terms. Ph. S. L. [illegible]

47—MARIN CO REAL ESTATE

REDUCED TO $4500
Fine home in San Rafael; large grounds, good location; modern. Phone owner, Berk. 4671W.

50 STOCKS—BONDS AND INVESTMENT

500 SHARES Automatic Electric Machine Co., 10 per cent discount. Apply Mr. Truston, Bank of Italy, Fruitvale.

8% RETURN
Investment with greater possibilities. Rigid investigation invited, backed by most successful bay district business men. Box M205273, Tribune.

50A—STOCKS, BONDS, ETC., WNTD

WANTED—Good stocks. Star, Durant, Doble; will allow more than elsewhere; 1017 Am. Bk. Bldg.

52 MONEY LOANED

ANY AMOUNT—AT ONCE ON IMPROVED REAL ESTATE.
Wacy Bros.
7TH FLR., OAKLAND BANK BLDG

A.V.LONG LOANS ON real estate. Largest and OLDEST ESTABLISHED CLIENTAGE IN OAKLAND 1436 Franklin

FLAT OR BUILDING LOANS, 7% ANY AMOUNT R B VINSON 400 SYNDICATE BLDG., OAK 5942.

FLAT, installment and building loans made at reasonable rates F. F. PORTER CO. 411 15th st

BY PRIVATE PARTY
1 $30,000 or 2 $15,000 first lien, one to three year flat, Eastbay Real Estate loans; interest monthly. Property must be worth double amount of loan. Give complete details, including description and location. Box M207113, Tribune.

KOENIG & KROLL
Established 1879
Loans on real estate. Contracts bought. Room 202, Bank of Italy bldg Phone Oakland 258.

We Offer Liberal Loans Prompt Action Easy Payments
To the Home Builder
BUILDING LOAN & FINANCE CO 1330 Webster St. Oakland 6293

FOR LOANS CALL ON JAS. S NAISMITH 103 BACON BUILDING.

I will buy good contracts. First and second deeds of trust. Geo W Butler, 1106 Broadway

WE WILL LOAN YOU
To buy, build or improve your home.
Mutual Building and Loan Association
390 17th st., at Franklin Phone Oakland 2408.

52A—MONEY WANTD. ON REALTY

BUILDER will sell second mort. at a good discount. Fruit. 5490.

I WANT $20,000 for several loans in first class property. Park blvd. district. Mer. 403.

M.R.Silva

I WILL pay 7½% and give first deed of trust on new income property, any amount Phone Pied. 6472R.

PLACE YOUR money in first deeds of trust on first class property as security, and get from 8 to 15% interest. No risk. Write for particulars to J. A., 1306 Tribune Tower, Oakland.

WANT loan $9000; on new apt. bldg. near lake; just sold $17,500. Oak. 2412.

WANT 1st mortgage money on new Oakland bungalow. Box M70783 Tribune.

OWN YOUR HOME

52A—MONEY WANTD. ON REALTY Continued

WANT $7000 on 95x125; 15 rooms, income $225 per mo. at 7% for 3 years.

NO. 100
Want $4400 on 20th st. near San Pablo, for 2 years, at 7%. See Allan Hall, 217 14th st. Oak. 553.

WANT loan $9000 on new apartment bldg. near Lake; just sold for $17,500. BRADLEY, Oak. 2412.

WANT a $4000 and $6000 loan on two new houses for 2 yrs.; private party. Box M205250, Tribune.

$1500 WANTED—1st deed of trust; gild edge security. Piedmont 8712J.

$2750 BLDG. loan. Pied. 8939M.

$4500—First deed of trust 2 or 3 yrs. 7%; A1 security, east of College ave. E. E. Carpenter, Berk. 124 or Thornwall 339.

$4500 wanted 7% Upper Pied., bung. Tel. Humboldt 925.

$12,500
First deed of trust on income property valued at $30,000 and renting for $330 per month. Two year loan at 7%.
WM. McANULTY
WICKHAM HAVENS, INC.
1510 Franklin St. Oak. 1750

$30,000, 8% BONUS 20%
Secured by deed of trust to realty and other assets of Oakland industry and repayable at $1200 per month plus int.; $50,000 worth of security; bank references exchanged. Box F17284, Tribune.

54—MONEY LOANED ON PERSONAL PROPERTY, SALARIES, AUTOS.

AUTO LOANS
CONTRACTS PAID UP AND MONEY ADVANCED; PAY WHILE DRIVING; PAYMENTS REDUCED CONFIDENTIAL; NO RED TAPE. ASK FOR MR. PHELAN AT THE AUTO LOT, 1970 BROADWAY, TEL. LAKE. 6468. OPEN EVEN.

QUICK MONEY—$15 to $100
Anyone steadily employed, without endorsers or publicity. 819 Chronicle bldg., 690 Market st., S. F.

DIAMONDS JEWELRY
MONEY CALIFORNIA LOAN OFFICE LOANED
WATCHES FURS
California Loan Office
California's Largest Pawnbrokers. 835 BROADWAY . . . OAKLAND

DO YOU NEED CASH?
No long-drawn investigation, bring car and money is yours; charges low, service good; also money advanced while car is being sold if desired, or will buy your equity. See us before you sell. 2323-2329 BROADWAY. Oak. 1614.

LOANS—$10 to $50; confidential. 305 1st National Bank Bldg.

THE San Francisco Remedial Loan Association, 932 Mission st., cor Mint ave., opposite U. S. Mint. Phone Kearny 5349. Money to loan on pledges and diamonds, watches, jewelry and other articles of value at 1 per cent per mo.
Money to loan chattels consisting of household effects, furniture, pianos, etc., at 1 per cent a month on unpaid balance, 5 per cent fee. Transactions held confidential. Chattel loans also made in Oakland, Alameda and Berkeley.

55 LODGING HOUSES

A—HOOK THIS, $350
10 rms., partly furn. hskpg. apts.; rent $40; 2 garages.
CLASSY FLAT, $650—7 rms. near in, beautifully furn.; rent $27; clears $50; terms.
HERE'S A SNAP, $750—11 rms. hskpg.; rent $40; part cash.
JUST LISTED, $950—15 rms. near Teleg. ave., apts.; rent $65; clears $100 and apt.

SMALL HOTEL
$2000—16 rms. strictly mod.; h. w. floors; priv. baths; rent $75; 5 year lease; clears $200.
MAN AND WIFE—$2500 buys 16 rm. apts. and grocery store; rent $90; lease; dandy corner.

HOTEL BARGAIN
$7500—50 rms. steam heated; ground floor lobby, newly furn.; rent $300; 10 year lease; clears $400; part cash.
CORNER APTS., $4500—28 rms., all with priv. baths; classy furnishings; rent $135; lease. Big snap.

MOUNTAIN RESORT
RENT FURNISHED, $650 year. 40 acres, 100 miles from Oakland. Fishing, hunting, swimming, etc.; old established. See photos. MITCHENER, 252-253 Bacon Blk.

A SQUARE DEAL
Wherever you see the ■ Where? 1740 Franklin. F. H. Lee, Realtor. APARTMENT HOUSE SPECIALIST Oak. 9562. Open eves. and Sun.

APTS., 40 rms., lake dist., rt. $200; 8½ years lease; bargain. Price $3200. 1027 Bwdy., room 9.

BEAUTIFUL APT.
40 rms; 8 2s, 8 3s; splendidly fur.; cl. $300; 5-yr. lease; loc. princ. st.; 1st time on market; $6000 handles this lovely place. Mrs. Von, 1522 Franklin st.

BEAUTIFUL apts. close in, 30 rms., rent $165. 3-year lease. Price $3500. Room 9, 1027 Broadway.

FURN. FLAT, loc. downtown, 6 rms., rent $25 mo., fine furn., good income and 2-rm. apt. $600. 408 12th st., room 202.

FURNITURE 5 rm. income flat, $350 cash. Box M207499, Trib.

FURN. 8 rms.; good inc.; walk. dist.; all conv. 1966 Telegraph.

HSKPG. APTS., close in, well furn., 17 rms., cl. $165 net and 3-rm. apt. $1500 cash handles. Mr. WARD, 408 12th st., room 202.

HOTEL, 46 rms., good loc., low rent, long lease, doing good business. Box M-205754, Tribune.

HOTEL, 18 rms.; partly furnished, to lease; located 7218-20 East 14th st. Ph. owners, Oakland 322.

INCOME flat, good business; 8 rms., gar., barg. $500. 1419 51st av.

LOOK THESE OVER
$600 buys 12-rm., hkpg.; good lease; fine loc.; clears $55.
$1050—8 rms.; extra good furn.; down town loc.; lease; clrs. $65.

SNAPPY BUY
$1100—12 rms., in apts.; dandy lease; clean as a pin; private baths sep. meters; some buy.
$2000 handles fine down town hotel; 5-year lease; clears $200; clean and well furn.; snap.
LET ME SHOW YOU WE HAVE THEM FROM $300 UP.
JOHNSON
263 BACON BLOCK.

LAKE dis. apts., 40 rms., rt. $275; 3 years' lease. Price $2500. Clears over $200. 1027 Bdwy, room 9.

LEASE and complete furn. of 6-rm. cottage; rent $35; 2 rms. rented; modern home. 1023 West st.

RIO HOTEL—410 7th st., 15 rooms, excellently furnished price reasonable. Ill health forces owner to retire from business. See owner on premises.

ROOMING house of 30 rooms, good location near station; income $250 month. Lake. 2673.

SMALL HOTEL, 37 rooms; good location for transients; terms. Oakland 7133.

TWELVE rms. nr. 11th and Jackson, $950; rent $50; nets $70 and apt. $300 down. 1740 Franklin.

OWN YOUR HOME

55 — HOTELS, APTS., ROOMING HOUSES FOR SALE AND LEASE Continued

THOMAS C. SPILKER
280 Bacon Bldg.
Old Established and Reliable. Specialists for Hotels, Apartments.
$13,000—65 rooms, [illegible] fine furniture, strictly mod.; exclusive section; reas. rt., long lease, good terms catering to the [illegible].
$8500—Hotel aparts., 50 rooms; excellent location, low rt., long lease; part down, bal. easy. A money maker.
$3500—Homey apts., 38 rms., central; rt. $125; good lease; snap.
$5000—Mod. hotel; 40 rooms; business center; low rent; long lease; $3000 will handle this.
$6000—96 rooms, 45 aparts., working man's house; low rent, good lease; clearing $400 per month over all expenses.
$2100—18 rooms; excellent cor. location; rt. $85; straight lease; good furnish.; 4 garages; this is a dandy.
$750—9 rooms, reas. rent 2½ years lease; electric, fruit, large lot.
$200—6 rooms, close in; rent $30.

■ 9 rms. lake dist.; $800; rent $47.50; 2 yr. lease. F. H. Lee, 1740 Franklin st.

■ 9 rms. lake dist., $800; rent $47.50; 2 yr. lease. F. H. Lee, 1740 Franklin st., or 529 17th st.

■ 11 ROOMS, 2 garages, 17th and Webster, $1050; $550 down; rent $70; nets $75 and apt. F. H. Lee, 1740 Franklin.

15TH ST., 638—9-r. hskpg., clean and homelike; good income; rent $40; reas.

6-RM. FLAT, $350
$150 will handle this good fur.; reasonable rt.; E. Oakland. Mrs. Von, 1522 Franklin st.

14 RMS. AND APTS.
Just overhauled; clean; close to business sect.; lease; rt. $75; good. Mrs. Von, 1522 Franklin st.

12-ROOMS near East Bay Market, hskpg. and rooms, good income, $950, terms, or will take used car as part payment. 1740 Franklin or 529 17th st.

■ 17 RMS., 4 blks. City Hall; hskpg. apts., sep. meters. For quick sale $950. Nets $90 and apt. F. H. Lee, 1756 Franklin, or 529 17th st.

15 RMS. AND APTS.
$950 buys; located Pine st.; terms. Mrs. Von, 1522 Franklin st.

28 ROOMS arranged for housekeeping, reas., 541 Hobart st.

■ 96 ROOMS, all in hskpg. apts.; part private baths, $6000; good lease and income; sep. meters; h. and c. water; nets $300 to $400. F. H. Lee, 1740 Franklin.

55A—HOTELS, APTS. ETC., WNTD.

9 OR 10 r. furn. apt. house L. Have cash. Must be reas. Principals only. Pied. 5399W.

56 BUSINESS CHNCES
Advertising grouped by business as shown by first word.
One line, one month, 4.00.

ATTENTION
Restaurant Men
WE HAVE LISTED WITH US ONE OF THE BEST PAYING RESTAURANTS IN OAKLAND. OWNER HAS MADE HIS MONEY IN THIS PLACE AND NOW WANTS TO RE- [illegible] $150 PER DAY. RENT $200. RIGHTLY PRICED AND IN THE RIGHT PLACE.
Allen Bros.
EXCLUSIVE AGENTS 1206 FRANKLIN STREET.

AA— M. E. WARD MRS. VON
1522 Franklin st.
$750 buys grocery $15 to $20 day.
$900 buys grocery, $20 day up, 3 rms., garage, E. Oakland, worth $1500; rt. $50.
$850, grocery, doing $20 day.
$1200, lovely confect., school; doing 25 to $35 day; investigate.
$2100, beautiful confectionery, fixtures, big lch. bus., nr. school.
$1600, attractive, prosperous groc., $35 day; rt. $35; lease.
$2100, cigar, school store.
$750, suburban confectionery; $35 to $60 day.

A FAMILY GROCERY
$1250—Doing $30 to $40 day; rent $35; 3 rms. bath.
CORNER GROCERY, $1600. Has a nice clean stock; $50 day; 4 mod. rms. and bath.
PLANING MILL—Rent furn. $70 mo.; fully equipped. Will give lease. Big opportunity.
CANDY STORE, $1700—Finely equipped; College ave. location; large soda fountain; doing $50 day; rent $50; lease; 3 rms. furn.
CHOP HOUSE, $800—$40 day; Transfer cor; big snap.
MITCHENER, 252-253 Bacon Blk.

AUTO repairing and garage PARTNERSHIP, BERKELEY; storage for 20 cars; 3 yr. lease; owner mechanic and would like man to help and learn his methods of doing jobs; you can draw wages weekly and divide profits 50-50. $500 cash wanted. 1007 BROADWAY, ROOM 211.

AUTO PAINTING SHOP needs a man who is willing to learn use the brush at present; five cars on hand, established 5 years; can earn $8 per day; trial given. Half interest $350, fully secured. See MR. MacWILLIAMS, 1801 TELEGRAPH AVE., OAKLAND.

AUTO repair shop and garage, cor. loc.; storage pays rent. Will teach trade and divide profits. $500 handles. Mr. Hartwick, 5019 E. 14th St.

AUTO repair shop partner; working 3 mechanics; will sell half interest to good worker; $400, half cash. 166 12th st.

AUTO repair shop partnership, loc. Berkeley. Will teach trade and go 50-50. $300 cash handles. H. HELM, 408 12th St., room 202.

BAKERY and grocery combined; 2 brick ovens and nice work rms.; same owner 3 yrs.; doing $40 to $50 day business; 3 yr. lease at $45 mo.; owner met with accident or could not buy this. Full price $2250 including all stock and fixtures. 1007 BROADWAY, ROOM 711.

CLEANING and dyeing business is offered for sale at cost by owner who is forced to leave; located in center of apartment house dist. of Oakland; reasonable rent; completely equipped with pressing machine, sewing machine, racks and mirrors; doing over $100 a week business; $450 handles. See Mr. Schram, Rm. 310, 1706 Broadway, Oakland.
NATIONAL REALTY SERVICE CO.

CONFECTIONERY, VARIETY STORE
Prominent transient location; clearing over $250 mo.; mod. fixts., soda fountain, elec. mixer, etc.; well assrt. stock candies, cigars, tobaccos, light groceries, bakery goods, notions; bread sales alone pay all overhead; 3 rm. furnished apt.; $30 mo. rent; valuable lease. Full price $1400; terms. R. 307, 1440 Broadway.

CASH GROCERY
$1200—Grocery, cigars, tobacco, soft drinks; 2 living rms., rt. $30, lease. Sales $30 to $40 per day.
$1150—Restaurant lunch counter, excellent cor. location; sales $35 to $45 per day; low rt. good lease, $800 cash will handle. Fine for man and wife.
See my first-class cigar stand. Thos. C. Spilker, 280 Bacon bldg.

OWN YOUR HOME

26—BUSINESS OPPORTUNITIES Continued.

Country Store in Oak.

Country stock of general merchandise, located in Oakland. Will sell at sacrifice or trade for Oakland real estate. Might consider terms from reliable party. Can rent store if desired. Call People's Realty Co., 2905 San Pablo. Lakeside 3969.

CONFEC., LUNCH, BAK.

$1250 handles this beautifull equipped store, nr. 3 schools; 2 mod. rms bath; 5-year lease; rt. $57 50. Mrs. Von, 1522 Franklin street.

CANDY, ice cream, cigar store. Right in college district; select trade. Marble soda f ntain; latest equipment. Only $1 00; worth $1500. 4726 E. 14th st. Fruitvale 2924.

CANDY, delicatessen and groceries, by owner; small store opposite school, eight years established; retiring from business. Cash or terms 214 11th st, Oakland.

CAFE—Partner, $25. 398 10th st.

FRUIT and vegetable; A1 stand in a first class meat market. Has 400 customers a day. Box M207822, Tribune.

GARAGE OPPORTUNITY 17TH AND WEBSTER

Will build and lease 100x150; possession in 90 days. Marshall & Burks, 389 17th st. Oak. 3262.

GAS and oil station; 5 yr lease; Associated products; drawing from 30 private garages; this will show profit of $200 mo. this season $1100 handles. 1007 BROADWAY, ROOM 211.

GROCERY store, $35 a day; can be doubled, living rms; large lot; no competition; god fresh stck; a good buy. 1967 85th ave

GARAGE OPPORTUNITY 17TH AND WEBSTER

Will build and lease 100x150, possession in 90 days. Marshall & Burks, 389 17th st. Oakland 3262

GROCERY store a couple can run, rent $30 mo; 3 rms. and bath; price $400 for quick sale. 1007 Broadway, room 211

GROCERY—Small, well-established corner grocery; good district on Fruitvale Ave.; owner desires to retire. Fruitvale 3954.

GROCERY store on corner East 14, Melrose, with 2 living rooms; good stock and fixtures; low rent $750. San Leandro 506J.

GROCERY store nr downtown dist; will sell for inventory Pied. 8334J evenings

GROCERY and fruit store, reasonable price; long lease; good trade. 4005 Telegraph

GROCERY STORE, clean stock. Price $500. 1222 53 ave

GROCERY, 537 E 12th st., new stock; fine fixtures, low rent.

HOSPITAL
Small investment O 6320.

LARGE eastern manufacturer of nationally advertised product around which there is already built a sales organization in Northern California, wishes to get in touch with one or two men with from $10,000 to $20,000 to take over the distribution of same in Northern California and part of Nevada. This is a business proposition that will bear the closest investigation and is only open to men who have capital immediately available. Heretofore distribution has been direct from manufacturer and business is established that will be immediately turned over. Highest mercantile and bank references [illegible] Tribune.

LUNCH COUNTER and grill; dandy loc.; doing $50 day business; rent $40 mo. with 3-year lease; owner is in Arizona and his wife must sell the business; price $1250. 1007 BROADWAY, ROOM 211.

MANUFACTURING high - grade mdse, exclusive products; large profits, factory and 2 retail stores Cannot supply demand of wholesalers. Need live wire to help handle business To right party will sell equal half interest for $1600. Chance to learn profitable business. Particulars see Risner. 547 16th st.

MEAT market, 5384 Bond Best in East Oakland. Phone Fruit. 3944, Sunday, 10-12. Owner.

PARKING station; heart of bus district, Oakland; wash rack, grease rack, oils, capacity about 100 cars; good lease; a two-man place; money-maker and snap at $1000. See Mr. Bowen, Rm. 310, 1706 Broadway, Oakland. NATIONAL REALTY SERVICE CO.

PARTNERSHIP—I want a man to assist in my contracting business. Will teach bus and divide profits A few hundred dollars required. Owner, 5019 E 14th St

PARTNERSHIP offered traveling mgr., est. business; few hundred req sec Box M174463, Trib

PARTNER, single, selling ability, with auto and $100, handle own money Box M205470, Tribune

RESTAURANT SNAP

Established 17 years; strictly modern, all electric equipment and 3-year lease, fine paying business, owner retiring, located 43 miles from Oakland, town of 65,000 people; full price $4000. Call 1418 Franklin st.

LE DUE & McCAMMON

RADIATOR and fender shop, partner wanted; one willing to learn the trade. Good chance for right man. Only small amount of cash necessary. See Mr. Souza, 1951 E. 14th st.

RESTAURANT, small, llness, everything new Bargain if taken at once. Box M172586, Tribune

RESTAURANT and lunch counter; good loca. and business L 8941.

RESTAURANT, averaging $45 per day. Box M172487, Tribune.

RESTAURANT and lunch counter; good business 3444 E 14 st.

RESTAURANT; good business; by owners 5711 Shafter ave, Oak

STEEL foundry, owner and operator in the east intends to visit this city, to locate a steel foundry here if possible, and would like to communicate with somebody, who is acquainted with conditions, as to power buildings or site, and if any financial assistance could be had. Box M201795, Tribune.

SOFT drink and cigar stand, centrally located, shady side of street Call owner, Lake. 8673. Price $450 cash.

SERVICE STATION—Partner to take full charge $800 required Fine location, cheap rent. BADGER, 536 Kirkham street.

SCHOOL store handling candies and light groceries Rent $20, includ 4 rm. apt. $350 handles. Trial Mr Mill, 208 12th St, rm. 202

SHOE repair shop for sale; fully equipped. A real bargain. 3668 Foothill blvd.

WALL PAPER—Partner wanted by owner of wholesale and retail store doing first-class business; good location; reasonable rent with lease; owner wants man willing to work and who can invest $550; he will teach the business, pay good salary and give one half of profits. For appointment to meet owner see Mr Bowen, Rm. 310 1706 Broadway, Oakland NATIONAL REALTY SERVICE CO.

WASH rack, long lease, reas Broadway Garage, 3821 Bdwy.

16-ROOM house, now rented to office rms. and commercial business; income clear above expenses $175 month; center of city; cheap for cash. Box M205348, Trib.

Index on first Want Ad page.

OWN YOUR HOME

27—BUSINESS OPPOR WANTED

CASH buyers waiting for groceries confectionery stores; partnerships. For results list at once. Mr Risner, 547 16th street. Oakland 322

RESPONSIBLE young man desires partnership in established business. Must stand strict examination Box M183994, Tribune

30 MOTORCYCLES

SPOT CASH for late Harley-Davidson motorcycles, sold on easy terms. Oakland Motorcycle Supply Co 270 12th st Ph Oak 355

31 TRACTORS TRUCKS AND COMMERCIAL CARS

USED TRUCKS

Liberal Terms—No Brokerage

2½ Day Elder; pneu tires; stake body; '23 model $1100
3 Traffic, pneumatic tires 400
2-ton Hoffman overhauled 500
2-ton Pierce (1920) 1750
2½-ton Sterling (1921) gar. body..... 1650
1-ton Maxwell..... 400
5-ton Sterling Dump . 2000
3½-ton Mack, stake body rebuilt, '21..... 3000
2-ton GMC 750
5-ton Fageol Dump..... 1500
3½-ton Federal (1920)... 1250
3½-ton and 5-ton Mack, rebuilt, some with dump bodies
2-ton White, new rubber, late model.
3 and 5-ton Peerlesses... 350

MACK INTERNATIONAL MOTOR TRUCK COMPANY
325 11th St, Oakland, Calif.

CHEVROLET truck 1917; $65. See Mackenzie, 2400 Bdway.

KLEIBER DUMP 5-TON, 1923

Large Buda motor, compound, transmission, new worm, axle, hydraulic hoist, steel body $3250
MACK INTERNATIONAL MOTOR TRUCK CO
325 11th St, Oakland

SPEED truck Demonstrator, for sale, 1½-ton. Guaranteed same as new. L. A. Doty, Inc, Lakeside 2131.

TRAILERS, 2-wheel 4-wheel Wood Bros, 6th and Fallon. Lake 1131.

1919 ¾ ton Rep truck A1 cond repainted $300 2911 Shattuck

TRUCK BARGAINS

G M C. 2 ton, overhauled, new tires
White ¾ ton, rebuilt.
Chevrolet Panel, overhauled
Bethlehem 2½ ton, overhauled
Rebuilt Internationals for dump and lumber service

Girola Bros.
4432 Telegraph Ave.

TRACTORS TO WANT

TRUCK, ¾ to 1½ t. Thorn 469.

33 AUTOS FOR HIRE WITHOUT DRIVERS

AA—NU KAR AUTO RENT

We rent all makes; new cars open and closed, without drivers 311 12th st., nr. Alice; Oakland 8454.

AUTOS, TRUCKS, RENT

You drive L 203 12th and Oak sts

BATES FORD SERVICE
FORDS WITHOUT DRIVER
OAKLAND 635 180 12TH ST

4 CYL. $3 50 6 cyl $5 per day. 79 12th st. Phone Oak. 5360

34 AUTOS FOR SALE

Advertising grouped by make of cars as shown by first word
One line, one month $4 00

AUBURN Sport, '23; cost $2300, run 8000 miles, perfect cond, $1100 '20 Templer Sport, a real car $750 '23 Star tour; '22 Ford, cords, road, $212 50 Ford, box back, $65 F. H. Dailey, lot East 12th st. at 23rd ave Ftvl 1440

BUY THESE CARS

for balance due on contract, $50 to $150 less than market value:
1922 Buick touring
1921 Studebaker light six.
1921 Chevrolet, and others
Phone after 6 p m to Piedmont 3087J

OAKLAND TOURING, 1920
Completely overhauled
Good tires, fine finish;
$275, terms.
BELL & BOYD
Broadway at 29th St.
Lake 132

BUICK 6, touring; in excellent condition. A dependable car at a bargain. See at Clinton Park Garage, E 12th st near 6th ave.

BUICK TOUR., 1920

$200 down. Merritt 223. 1052 E 12 st.

BUICK—6 cyl, trg, 1920 overhauled, repainted, dandy car; terms San Leandro 123.

BUICK Six tour., 1919; best buy in town. $350; terms Collier & Brooker, 150 12th st

BUICK road, '21, refinished, a beauty, $225 down. L. 1507, 2412 Bdway.

BUICK Six Coupe; fine shape; reas Alameda 3206W

BUICK, 1918 touring, A-1 condition, $225 2471 Shattuck, Berk.

BUICK Road, late '18, excel cond, thruout; only $325 Berk 2563J

BUICK, 6 rd., '19, 1635 63d st, Berk

BUICK 6 coup, A1, snap 427 E 12 st

Chandler Royal Dispatch

Practically new tires, like new all round, new spare tire mounted on each side of car, and a real sport model. $1050, terms, will take trade in. 166 12 street.

CHEVROLET touring with special top; run 6000 miles Bargain $400. Collier & Brooker, 2301 Broadway.

Chandler Royal Dispatch

Late 1922 Like new, must sell $850, give terms Ala 2710J.

CADILLAC, model 61K, late 1922, 4-pass tour.; used very little like new; many extras; bargain. Owner, Oakland 3032

Chevrolet Coupe, $125

1922, 4-pass., like new, must sell; give terms Ala 2710J

CHEV. rd., '22; cord tires; good cond; $275; terms. L. 1507, 2412 Bdwy.

CLEVELAND de lux tour., '22, runs and looks like new, $225 down, L. 1507.

CASE 6, late '20; first class; must sacrifice $600. Pied. 4390M.

OWN YOUR HOME

The Used Car Market

34—AUTOS FOR SALE—Continued 34—AUTOS FOR SALE—Continued

BIG CLEARANCE SALE OF USED CARS

Every Car to Be Sold Regardless of Price

1924 BUICK SEDAN—5-pass., many extras; paint, tires and mechanically like new. Big discount
1921 MARMON COUPE—Revamped, repainted good tires $1900
1920 PIERCE ARROW—4-pass, model 38; dual value. Completely overhauled. Good paint and tires $2400
1920 STUTZ—4-pass. roadster, overhauled, repainted; has top neau shields, wings, bumpers..... $850
1920 TEMPLAR SPORT MODEL—Wire wheels, overhauled and repainted $850
1921 HAYNES SPECIAL—Speedster, overhauled repainted, new tires. This is the snappiest roadster in Oakland... $1000
1921 FRANKLIN SEDAN—This car has been chauffeur driven It runs and looks like new..... $1350
MODEL 57 CADILLAC—Touring, California top, velour upholstering, shocks and all new tires $1250
MODEL 55 CADILLAC—Roadster, repainted, good tires.... $750
MODEL 51 CADILLAC—Touring; looks and runs good..... $350
1918 BUICK SEDAN—Repainted, good tires..... $625
1920 LEXINGTON SPORT—Disc wheels, new tires, Repainted $550
1921 MAXWELL COUPE—Overhauled and repainted; wire wheels, good tires ..... $[illegible]
1923 CHEVROLET COUPE—Repainted $550
1924 HUDSON COACH—Balloon tires, run 2000 miles .. $1600
MODEL 55 CADILLAC—Convertible Sedan, has 57 motor, wire wheels, good mechanical condition A buy at..... $725

OPEN EVENINGS AND SUNDAYS
EASY TERMS

MURPHY MOTORS CO.
23rd and Broadway Lakeside 6820

R. A. Doty, Inc.

THE HOUSE OF COURTESY AND SQUARE DEALING
"JUST WEST OF THE AUDITORIUM"

1916 Ford Tour, 21 block, Bosch magneto $85
1922 Ford Tour. $160
1924 Star Sport Tour, maroon; new car guarantee .. $675
1917 Paige Road, extra tire and accessories, motor in fine shape $250
Oakland Tour.—Bargain for $125
Ford Bug $75
1920 Mystery Overland Road—Extra tire $225
Star Sport Touring 1924, demonstration; practically new car $700
Star Touring, 1923; A-1 condition, motor just overhauled $375
Star Road, motor perfect guaranteed $425
Overland Tour. $50

TERMS TO SUIT

Some of above cars have $50 to $100 worth of extras.
All the Star cars are guaranteed by the policy of this company

Mr. Buyer—We want your confidence We want you to know that our cars are as represented and that there is a square deal behind them.—R. A. Doty.

R. A. Doty, Inc.
"JUST WEST OF THE AUDITORIUM"
12TH AND FALLON STREETS LAKESIDE 2131

George Campe INC.

USED CARS

We have a nice assortment of used cars, all 1922 and 1923 cars carry 30 day service FREE.
1923 CHALMERS Tour.. $1050
1921 CHALMERS Sedan. 1100
1921 FORD Coupe..... 325
1920 FORD Coupe..... 325
1922 MAXWELL Tour.... 700
1923 MAXWELL Tour.... 775
1921 CHALMERS Tour... 700
1920 CHALMERS Tour... 500
1920 DODGE Tour..... 375
1915 FORD Tour..... 75
1923 CHALMERS Coach. 1450
Many others to pick from.
2919 or 2835 Broadway, Oak.
Phone Lake. 142
Open evenings and Sundays.

Broadway Motor Co. SPECIAL

23 Ford Coupe..... $425
20 Ford Tour. 140
18 Chandler Tour. 275
22 Buick 6 Tour..... 825
23 Stutz, 6-cyl 1300
22 Buick 6 Road..... 800
22 Stude. Spec. 6 Tour.. 925
21 Stude. Light 6 Sedan 925
22 Stude. Light 6 Tour. 775
22 Stude. Lt. 6 Road..... 750
21 Stude Lt. 6 Tour..... 625
21 Dort Road. 300

Broadway Motor Co.
2309 BROADWAY
LAKESIDE 1727
TERMS—NO BROKERAGE

CHEVROLET roadster, 1923, in dandy shape, $425. Collier & Brooker, 150 12th st.

Cadillac Phaeton 61

Run 5000 mi Owner, L. 2736.

Chandler Chum., 1921, $450

Give terms Ala 2710J

CHEVROLET delivery, 1922 model. Bargain, $185, terms. Collier & Brooker, 150 12th st.

COLE 8, must be sold at sacrifice, $500 Phone Fruitvale 2707J. 3095 Hopkins street.

FORD TOURING
Late 1923; run very little; like new; many extras. See this before you buy, $395, terms.
East Oakland Branch
BELL & BOYD
4028 East 14th St.
Fruit 3506.

CHEV SUP., '23, cord tires; many extras, mec perfect. 2136 24 ave. Ph. Ftvl 1910W.

CLEVELAND, 1920, $350

Give terms Ala 2710J.

CHEVROLET sedan 1924 model, 2 mos old Ftvl. 2286W.

DODGE touring, 1921; lots of extras; $550; terms. Mackenzie, Lake. 89.

DORT, 1921 touring, good looking; fine condition, $325; will trade Field & Lee, E 14th at 39th ave.

DORT tour, $125. 2131 E. 20 st.

OWN YOUR HOME

34—AUTOS FOR SALE (Continued) 34—AUTOS FOR SALE—Continued

'ASK THE ENVELOPE" AND KNOW THE TRUTH ABOUT

HOWARD USED CARS

Who said, "Two can live cheaper than one?" A good wife doubles a man's expenses but she also doubles his happiness, and that's a pretty good investment. The automobile salesman who claims that the initial expense of a car is the last, is all wrong. An automobile, however, will double a man's happiness—and the cost is based on the quality and condition of the car itself. The price of our merchandise is established on the same basis as the per mile cost of a railroad ticket The longer the ticket the more miles—the more you pay the farther you travel — and every mile brings added joy —new life and happiness Ask the Envelope'—that your assurance of a good Used Car investment.

1923 BUICK 6 Tour $1100
1922 BUICK 6 Tour... 925
1921 BUICK 6 Tour .. 825
1920 BUICK 6 Tour . 350
1918 BUICK 6 Tour .. 350
1917 BUICK 6 Tour .. 225
1923 BUICK 4 Tour... 750
1922 BUICK 4 Tour .. 600
1923 BUICK 4 Road .. 650

Used Car Department
HOWARD AUTO CO.
23rd and Webster
Lakeside 139

BUICK TOURING, 1919
Exceptional condition throughout, motor O K
Good tires fine finish,
$425 terms
BELL & BOYD
Bdwy at 29th.
Lake 132

DODGE 1919 touring, running order, $225 Will trade Field & Lee, 39th ave E 14th

DODGE touring $275, fine condition 1801 Filbert st Oak 1151

DORT touring $225, m 2000 miles Terms Berkeley 4173

DODGE, '21 road, $300 a real bargain, A1 cond P 43 8W

ESSEX coach 1922 Snap for cash Call evenings 1606 8th st garage

FORDS, 6 1923 touring and roadster, all run very little with extra equipment and tires These cars to be sold at low price for quick sale. 166 12 street

FORD coupe in 2 months time in local condition with good rubber stery, good tires and [illegible] spot light [illegible] foot throttle [illegible] 10 a m Lakeside 5756, Inter Mer 5622 526 E 12th St

FORD SPEEDSTER

Underslung, disc wheels $135, terms Mer 223 1052 E 12 st

FORD COUPE, 1922, $285 cash, A1 cond Fruit. 4503.

OWN YOUR HOME

34—AUTOS FOR SALE (Continued) 34—AUTOS FOR SALE—Continued

Tremendous Sales of New Hudson and Essex Sixes

has brought in to our used car department a wonderful selection of high-grade used cars.

The low prices on New Hudson and Essex enabled us to trade in these used cars at a correspondingly low price.

This List Tells the Story

1917 Hudson Speedster ..... $ 450
1923 Hudson 7-passenger Sedan $1750
1923 Hudson Coach, many extras $1350
1922 Hudson Coach $1175
1922 Hudson Speedster $1075
1919 Hudson Speedster ..... $ 750
1918 Hudson Speedster ..... $ 650
1922 Essex Coach ..... $ 750
1922 Essex Coach ..... $ 900
1923 Essex Coach ..... $ 950
1923 Essex Coach ..... $ 900
1919 Essex Touring ..... $ 400
1921 Buick Roadster ..... $ 600
1920 Buick Roadster ..... $ 500
1921 Chandler Sedan ..... $ 950
1922 Chandler Sport Touring ..... $ 900
1923 Ford Coupe ..... $ 400
1923 Ford four-door Sedan ..... $ 575
1922 Chevrolet Touring ..... $ 250
1922 Hupmobile Touring ..... $ 800
1923 Jewett Touring ..... $ 900
1922 Star Touring ..... $ 325
1921 Paige Larchmont ..... $ 800
1923 Hudson Speedster $1200
1922 Essex Coach ..... $ 900
1923 Chevrolet F. B. Coupe ..... $ 700
1920 Buick Coupe ..... $ 800
1922 Chevrolet Sedan ..... $ 675
1922 Oldsmobile 4-cylinder Sport ..... $ 550
1919 Studebaker Sedan—West. Shocks ..... $ 750
1921 Studebaker Club Roadster ..... $ 750
1920 Stephens Roadster ..... $ 550

We have a complete stock of other makes and models to select from.

Why Waste Time Elsewhere?

Come Where You Get Your Money's Worth

Very Liberal Terms

Hamlin & Wichman
OAKLAND
East Oakland Berkeley
2265 Broadway

Investigate the Certified Used Ford Plan!

Be Sure It's a "Certified"

See your nearest dealer and examine these cars.

East Bay Authorized Ford Dealers

REAL VALUES

1923 Chevrolet Tour... $425
1923 Chevrolet Road... 425
1923 Chevrolet Coupe.. 625
1923 Chevrolet Sedan.. 725
1923 Star Sedan..... 625
1923 Star Coupe..... 400
1923 Ford Coupe..... 425

FIELD & LEE
3545 EAST 14TH ST.
OPEN EVENINGS UNTIL 9 O'CLOCK

CHEVROLET COUPE
Late model overhauled, new tires, repainted, an exceptional buy.
$500 terms
BELL & BOYD
Broadway at 29th
Lake 132

BUICK roadster, excellent cond; tires equipped, like new; 5 tires, $300 terms 2015 Broadway

FORD TOUR., 1922

Sty $185 s s, d. ri s; terms Mer 223 1052 E 12 st.

FORD coupe, 1923, overhauled, lots of extras terms Owner, San Leandro 122

FORD coupe, has fine appearance runs good some extras had private use can arrange some terms Pierce Oakland 6010

EVERY ADVT. IN THIS BORDER IS NEW TODAY. READ EACH.

SPECIALS

Today and Tomorrow

HUPMOBILE Touring..$400
HUPMOBILE Touring.. 925
CHANDLER Touring... 500
MITCHELL Touring... 80
CHANDLER Touring .. 100
CADILLAC Phaeton... 600
DODGE Touring 150
MAXWELL Touring... 175
NASH Coupe 300
CHEVROLET Sedan (new) 325
CLEVELAND Touring.. 600
VELIE Sport Touring.. 900

No Brokerage
Easy Terms
HUPMOBILE AGENCY
3080 BROADWAY
Cor. Brook St.

OVERLAND TOURING, 1921
Motor first class cond
Rubber nearly new,
baked enamel finish;
$225 terms
BELL & BOYD
Bdwy. at 29th
Lake 132

1923 Buick 4-pass. Sport; many extras; like new.
1920 Buick Touring
1923 Chalmers Touring. Many extras Run but 7000 miles
1922 Franklin 4 dr Sedan Cannot be told from new.
1920 Franklin Sedan, wire wheels. Like new.
1921 Franklin Tour Calif top
1919 Marmon Tour. Rebuilt and repainted.
1922 Marmon Tour. Calif. top Used very little.
1921 Marmon Sedan Renewed
1918 Cadillac Sedan. Renewed like new.

Butler-Veitch, Inc.
2536 Broadway.
Lake. 4400.

FORD [illegible] '21 4 new tires and st [illegible] paint $450

FORD Speedster looks and runs good $75 Calif. Auto Mkt. 1935 Broadway

FRANKLIN BROUGHAM — Notice 1921, in A1 condition For demonstration call Lake 9923.

FORD coupe '22 A-1 cond, $150; with extras $325 L 9086, apt O.

OWN YOUR HOME

34—AUTOS FOR SALE—Continued 34—AUTOS FOR SALE (Continued)

ASK ANY PERSON

that has purchased a car from this house did they get a square deal?

"There's a Reason"

A Good Used Car Is Better than a Cheap New Car

22 DODGE Sedan..... $850
20 BUICK Touring 475
22 BUICK Roadster 600
21 GARDNER Tour..... 250
20 DODGE Tour..... 425
22 CHEV 490 Tour..... 225
22 CHEV 490 Sedan..... 400
22 DURANT Sedan 375
18 CHANDLER Coupe 350
19 MAXWELL Coupe $250
21 CHALMERS Coupe..... 750
19 OAKLAND Coupe 275
23 CHEVROLET Coupe 650
21 PAIGE Tour. 500
22 FORD Coupe..... 375
21 CHEV F. B Tour..... 375
23 STAR Roadster 350
21 Oakland Tour..... 250

STUDEBAKERS OF ALL MODELS, OPEN AND CLOSED
OPEN EVENINGS
NO BROKERAGE—LIBERAL TERMS

WEAVER WELLS CO.
FOUR STORES:
3321 Broadway, Oakland Lake. 8800
4001 East 14th St. Ftvl. 2018
2600 Shattuck, Berkeley Berk. 5653
Macdonald at 13th, Richmond Rich. 2277

Earle C. Anthony, Inc.

PACKARD DISTRIBUTORS

Used cars that are in condition.
Used cars that will give satisfactory service.
Used cars priced to sell. Look them over and be convinced.

1920 MARMON 4 Pass..... $1250
1922 HUDSON COACH 1250
1921 HUDSON COUPE, 4 Pass..... 875
1923 PACKARD TOURING, 5 Pass., 126..... 2300
1921 CADILLAC TOURING; see this car 1350
1918 CADILLAC SEDAN, 5 Pass..... 1250
1920 CHALMERS SEDAN 5 Pass..... 775
1920 Chevrolet F B Touring 5 Pass..... 400
1919 FRANKLIN BROUGHAM 850
1920 HAYNES TOURING 475
1918 OLDS COUPE 500
1922 PACKARD 116 TOURING..... 1600
1921 STEPHENS SPORT 775
1920 STUTZ CLOSED TOP 875
1923 TEMPLAR SPORT 1200
1921 NASH TOURING 475
1918 PACKARD Twin Six 3 Series..... 950
1922 NASH CALIF. TOP 975
1922 PACKARD TWIN PHAETON 2400
1920 JORDAN TOURING 800

Webster at 21st St.—Lakeside 7040

50 USED CARS AUCTION SALE

at Wreckers' Prices
Saturday, March 22, at Noon
JACK'S AUTO MARKET
1936 Broadway, Oakland

for Economical Transportation CHEVROLET

Investigate KNUDSEN'S USED CAR PLAN

'23 Ford Chassis $235
'23 Chevrolet Touring... $415
'22 Chevrolet F.B. Tour. $425
'22 Chevrolet Tour. $275
'22 Chevrolet Sedan $595
'22 Chevrolet Coupe $425
'21 Chevrolet Touring ... $175
'18 Buick Touring $185
'23 Chevrolet Sport Tour.. $475
'23 Chevrolet Tour. $485
'23 Chevrolet Tour. $465
'22 Chevrolet Tour. $265
'23 Chevrolet Coupe $650
'23 Ford Tour. $350
'22 Ford Coupe $425
'21 Ford Tour. $195
'20 Ford Tour. $150

'22 Ford Sedan, Ruckstel axle, wonderful condition $450
Late '22 Overland Sedan; pink of condition $575
Six different cars. Your choice of anyone $45

SEE THEM AT
Knudsen's
USED CAR DEPT.
2961 BROADWAY
Open Evenings and Sundays

WILLS ST CLAIRE SEDAN 1923 Model
Run 2500 miles; guaranteed.

WILLS ST. CLAIRE COUPE. 1923.
Looks like new; guaranteed.

WILLS ST CLAIRE ROADSTER This is the best buy we have ever offered.

WILLYS KNIGHT COUPE, This car runs like a new car, guaranteed.

1920 NASH TOURING—California top. This is some buy; $600. Hurry.

Wilson-Frisbie Co., Inc.
2857 Broadway
Oakland 3142

WE HAVE
CADILLACS
IN ALL BODY STYLES AND YEAR MODELS

Model 61 Cadillac Sedan; repainted; overhauled; guaranteed; equipped with Houdaille shock absorbers, trunk, spare tire and Rayspring bumper $3250

1921 Chandler 7 passenger touring; in good condition; just the car to take your vacation in $450

(Terms — No Brokerage.)

DON LEE
24th and Broadway, Oakland

FORD SEDAN, 1921—A-1 condition throughout, good tires; pain in splendid condition; $275; terms.
College Ave. Branch
BELL & BOYD
6246 College Ave.
Pied. 6260.

MARMON, 4 pass, $600. Oak. 1844.

FRANKLIN, 1917, for sale cheap. May be seen after 6 p. m., 22 Moss ave. Humboldt 312.

Ford Tour., 1922, good rubber; perfect mechanical cond.; $120; terms. 721—16 St., morn. or evenings.

FORDS, chassis with or without panel delivery or roadster bodies. 690 18th st.

(Continued on next page)

OWN YOUR HOME

84—AUTOS FOR SALE (Continued)

FORD Coupe, 1924 model, for quick sale $490, terms. Ph. Lake. 7960, evening.

FORD roadster, 1923, like new; $325, terms. Collier & Brooker, 150 12th st.

FORD '17 touring; good running order; $25 down, $15 month. Field & Lee, E. 14th at 39th ave.

FORD coupe, '23; perf. cond.; $400 cash, $425 terms. Berk. 719.

FORD sedan, starter, runs fine; $90 down. Lake. 1507, 2412 Bdwy.

FORD 1922; good rubber; exceptional bargain. Pied. 5218W.

HUDSON, 1920 SEDAN
New cord tires all around, 2 new spare cords. This car is just like new and will be sacrificed at just half of what it was taken in at, $625; will trade. 166 12 street.

HUDSON SEDAN, 1919
$550. Give terms. Ala 3710J.

HUDSON Speedster, wire wheels, $425. Must sell. California Auto Mkt., 1935 Broadway.

HUPMOBILE '23; in fine condition; leaving. Box M207819, Trib.

HAYNES tour., 5 pass. Trade for diamond. Mer. 222. 1052 E. 12 st.

JEWETT, 1923, $800, terms, $200 down, 2471 Shattuck, Berk.

LEXINGTON, 1923—Good condition. 844 51st ave. Ftvl. 701W.

NASH coupe, like new; wonderful value; fully equipped. 2553 Broadway. Oakland 1844.

NASH 6 sedan, 1923, for $1750; $550 cash. 1549 5th ave.

OAKLAND ROADSTER
Late model; good rubber; fine mechanically. Only $100 cash, bal. to suit. Dandy light sport roadster. Haynes Agency, 2838 Broadway.

OAKLAND touring, 1920; A-1 shape; $295. Lake. 89, Mackenzie.

STUDEBAKER SPEC. SIX
1921; fine condition; good rubber. $240 cash, bal. to suit. See this car before buying elsewhere. Haynes Agency, 2838 Broadway.

OVERLAND coupe, 1921; overhauled; good rubber, new paint. See car 719 6 st., Richmond.

RICKENBACKER tour., 1923 — 4-wheel brakes; many extras; like new. Oakland 1844.

STUDEBAKER Lt. 6 sedan, upholstery like new, motor reconditioned, new clutch, 4 new cords, spare, bumper, automatic wiper, collapsible steering wheel, mirror, motormeter, stop signal, snubbers. Will take your car in. Fruit. 4917J.

STAR COUPE, 1924
Like-new; $650, terms. 2413 Broadway; Lakeside 1507.

STUDEBAKER SEDAN, 1923, LIGHT 6.
$1250—Many extras; wonderful buy. 2353 Broadway. Oak. 1844.

STUDE, LIGHT 6 SEDAN
1919, $200 down. Merritt 223. 1052 E. 12 st.

VELIE, 1921 turing, overhauled, repainted, $550, $125 down, snap, 2471 Shattuck, Berk.

WILLYS KNIGHT, 1921—A real buy for quick sale; sedan in A1 condition. Call Lakeside 9923.

WILLYS-KNIGHT tour., 1922, lots extras. 2853 Bdwy. Oak. 1844.

1918 Mitchell; $150. Ph. Mer. 6501.

AUTOS WANTED

Autos Wanted
Wanted at once, 100 good used late model cars for export. Will pay you highest cash price. Phone Oakland 1614 or call at 2329 Broadway, Oakland.

AUTO; will trade lot in Lakeshore Highlands. Fruit. 5105W.

AUTO wanted exchange for big lot. Price $1250. Owner, Pied. 7166J.

AUTO—Give diam ect. Fr. 4252W.

CASH FOR late Ford road. or coupe. Owners, Ph. Lake. 2409. Call after 4 p. m.

CASH for used cars; need 25 for a new lot at East 12th st. and 23rd ave. Ftvl. 1440.

CASH for your car. See Mr. Paps, 2309 Broadway. Lake. 1727.

EAST OAK. bung equity for coupe. Lake. 5202. 733 Broadway.

FORD COUPE body wanted. R. F. Easter, 5765 Los Angeles st., Oak.

FORD, late closed mod. 485 7th st.

LIGHT car as part payment on new stucco bung. 1720 64th ave.

TRADE YOUR AUTO
As part payment on a home, 5 room modern, cement bungalow, inclosed porch, garage, etc. Terms easier than rent.

CAL. REALTY INV. CO.
1505 Franklin St. Oak. 6636.

WANTED, good cheap Ford for cash. Call 1534 4th ave.

WILL TRADE radio set for good car. 888 34 st.

WILL TRADE good bldg. lot for auto, Box S34383, Tribune.

85 AUTOS FOR EXCHANGE

$600 EQUITY in 1924 Sport Model Chandler; excellent condition; to exchange for small car or lot to amount of equity. Lakeside 8400.

86— AUTO BODIES AND TOPS

BODIES, new and used, all styles. Tops and windshields. Case Used Body Shop, 167 12th st., Oak. Lake 4932. 901 G. G. Ave., S. F.

FORD speedster bodies $18 up. 4605 Kingsley st. Merritt 3449.

88 **AUTO REPAIRING**

A FORD specialist, work guar., at your home. 448 East 18th. M. 5574

GUARANTEED repairs at your home or here. A. E Larson, 1664 32nd st. Phone Piedmont 3434W.

ROHNE RADIATOR CO.
Auto truck, tractor, radiators built, re-cored, rep'd. 1223 E. 12th St.

SAVE money, help expert repair your car here or your place. 2117 Webster; O. 7168 or L. [illegible]

91 **AUTO TRIPS**

L. A., salesman driving, Thur.; take 2 share expenses. Oakland 7739.

SEATTLE—Sed., take 4. M. 1923.

60 **MISCELLANEOUS**

FOR SALE
Advertising grouped by articles as shown by first word.
One line, one month, $4.00.

BICYCLES—Dayton, Ivor Johnson; terms. Second-hand bicycles $10 up. Repairing. Wheel goods. E. C. Harrell, 2014 Teleg. Lake 6021.

BASSINETTE, wicker, like new. Ftvl. 3383W.

DOORS, garage, $15; 1 panel $3.50, 2 p. $2.50, 5 p. $3.00, glazed $4.25, sash, pipe, tubes, etc. H. F. Ronald, 1723 E. 12th St.

DIAMOND ring, jewelers' app. $325. Make cash offer. Frtvl. 4252W.

FRUIT trees, special 50c each; fine manure 50c sack. Ashby Nursery, 2906 Ellsworth. B. 1476

MILL blocks; 25 sacks, $4. M. 3982.

LUMBER—LUMBER
All new, $5.00 to $10.00 per 1000 ft. off the regular price. I must move so will sell out cheap. Doors, sash, paint, roofing, shingles at $4 per 1000; regular $5.00. Garage doors $16.00. B. M. Cole, 2048 E. 12th St., Merritt 3383.

OWN YOUR HOME

60—MISCELLANEOUS FOR SALE
Continued

Extra Special
PAINTS
Extra Heavy Flat White, gal $2.15
High Gloss White Enamel, gal........... $2.50
Porch and Step Paint, gal.................. $2.50
Outside White, gal $1.75
Good Inside Varnish, gal.. $1.50
Shingle Stain, gal...... $1.00
Calcimine, lb 7c

WALL PAPER
10,000 rolls greatly underpriced—50 to 80 per cent. Prices range .5c to 50c roll

Fire-Resisting Roofing
400 rolls Carey Asbestos Roofing, damaged in shipping, roll $2.00

Electrical Fixtures
Up-to-date line of fixtures at low prices

D. J. GANTY CO.
958 16th St. Oakland 6957

LUMBER AT DOLAN'S
2149 E. 14th st., Oakland.
New lumber, million feet, half saved. New lumber, roofing and finish for garage 10x16, $55.00. Mill work, store fixtures; counters made to order. New French garage, 1, 3 and 5 panel doors. New windows and sash. Best woodcore wallboard, 4 cents foot. Chicken wire, 1 cent sq. ft. Plumbing, new bath tubs 50c on [illegible] ply reduced. See us. Send for prices; you will say, "I am surprised what I have saved at Dolan's." 2149 E. 14th St., Oakland. Phone Merritt 111.

GARDEN HOSE, 5c foot up; also belting, all sizes cheap. 813 Bdwy.

MANURE, barn yard rotted; delivered, sack or load; best quality. Walter E. Miller, Pied. 2578M.

MANURE, etc. Trinidad. Pied. 5311W

MANURE, rotted, 50c sk. Thorn. 2046

Oakland Wrecking Co.
Office and Yard, 2716 San Pablo ave.
Phone Oakland 2284

SUIT blue tailored, size 16, $10; green sweater, $5; caracul cloth jacket, fur collar, med. size, $20. Call before noon. Mrs. J. Walton, St. Mark hotel.

SASH, doors, garage doors; new stock; low prices. Kavanagh Bros., 1151 E. 12 st. Mer. 4107.

SEW. machs. used $5 up. 3824 E. 14 St.

SEWING MCH., Singer; latest elec. 3160 Brookdale ave. Ftvl. 4071.

SINGER 66, cheap. Lake. 7162.

SPRAY pump. Berkeley 2281.

SEW. MACH., good, $10. 614 14th st.

SING. rotary $12.50. 5665 Shafter.

TRELLISES, Garden Houses, 1338 E. 14 St.—Campbell's. Mer. 68.

Water Heaters, Large Size
Copper coil, $9.75; W. E. toilets, $18; W. E. basins, $6. Gus Thaler, regist. plumber, 7th-Fkln., not Bdwy.

WALL PAPER and paints, papers 5c per roll and up. Good paint, $2.15 gal. M. Friedman & Co., 1816 San Pablo, 3332 E. 14th st.; 2040 Univ., Berk.

WOOD, heavy, 16 sks. $5. Mer. 3982

60A—MISCELLANEOUS WANTED

AA—CLOTHING BOUGHT
$7.50 and up for men's suits, ladies' clothing. Call any time. Golden West Clothing Co., 539 8th st., bet. Wash. and Clay. Lake. 4185.

BILLIARD balls, ivory set, wanted. Pied. 3593J.

BOOKS bought by Hardy. Lake. 7559

BUY ANYTHING. Will call. O. 6731.

Diamonds and gold wanted for making jewelry.
H. Loeb, Manufacturing Jewelry. 467 13th st. Rooms 26 and 27.

62 **BUSI. EQUIPMENT TYPEWRITERS ETC**

BARRELS, root beer. 481- 7 St.

CASH REGISTERS, SCALES ETC. 384 12th street. Oakland 70.

DESK EXCHANGE Buy and sell all kinds office furniture. Parish Furniture Co., 557 12th. Lakeside 7359

DESKS, chairs and files, used, for sale. 1539 Webster st.

DESK, chairs, tables. Prices that will interest you. 516 13th st.

OFFICE furn., fixtures. 735 12 st.

SCALES All bargains, easy terms. Rebuilt Dayton Angldile Toledo Scales, 324 12th st., opp. Stadium Garage. S. & F. R. Gray.

STEEL OFFICE desk, $30; oak roll top desk, $22.
S. H. MASTERS
Room 29, 1429 Broadway.

SAFE—Inside dimensions, 18 inches wide, 30 high. Terms. See at 1818 Harrison St.

Surgeon's table cheap. 1300 E. 14 st.

TYPEWRITERS — Sold, rented, repaired, inspected, exchanged, complete service of every kind for typewriter users. Remington Typewriter Co., 317 13 st. Oak. [illegible]

TYPEWRITERS, rebuilts and used; rented, sold, repaired. We save you money. O. 4993; 1524 Franklin. Bay City Typewriter Co.

TYPEWRITERS large selection; all makes, used, rebuilt; easy terms. We rent, repair. Oakland Typewriter Exch., 331 16 st. O. 9219.

TYPEWRITERS—Sold, rented, repaired. E. M. Shaw Typewriter Co., 446 19th st. Oak. 1591.

UNDERWOOD
and all other makes.
SOLD AT $5 PER MONTH.
WHY PAY RENT?
Guaranteed factory rebuilt like new. Five years (FREE) service.
TYPEWRITER GUY
[illegible]

63—MACHINERY, BOILERS, TOOLS

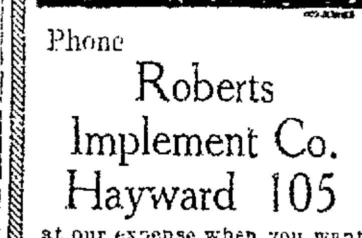

Phone
Roberts
Implement Co.
Hayward 105
at our expense when you want repairs or implements. All goods delivered to your ranch free.
We carry the Largest Stock of Implements in Alameda County.

CONCRETE Mixers, 10 ft. and 12 ft. Power-side skip. Box M207787, Trib.

STEEL split pulleys, transmission equipm. and belting. Benner Mach. Wks., 5th and Oak sts.

63A—MACHINERY, TOOLS WANTD

ACME or Enterprize engine, 20 to 27-H P. 2117 69th ave.

Index on first Want Ad page

OWN YOUR HOME

RADIO

CRYSTAL sets complete $10. Good clear 3-tube sets, loudspeaker, complete only $65; no howls or squeals; gets Canada, L. A., etc. 888 34 st. nr. Mkt. Neutrodyne sets built or repaired.

CABINETS built to order, $5 up. Logue Furn. Co., Lake 7869 2d st., between Broad. and Wash.

FIVE-tube Nuetrodyne receiver, $65. 547 40th st.

Howard the Radio Man
Neutrodyne sets. 2416 Central Ave., Alameda 999. Open eve.

JUST bought neutrodyne; have two crystal sets and one 2-tube set; bargain for your boy. Phone Humboldt 685.

SLEEPER sets demonstrated; no aerial used. Berk. 7513J, evenings.

WILL trade set on good car. 888 34th st.

65 **HOUSEHOLD GDS**

Advertising grouped by make as shown by first word.
One line, one month, $4.00.

Acorn
STOVES AND RANGES
FURNITURE
LOW PRICES AND CREDIT
GO HAND IN HAND
HERE
ERDMAN-SCOFIELD CO.
515 12 ST. Lakeside 6844

ANTIQUES
In mahogany, walnut; repairs and upholstering.
CAMPBELL ANTIQUE SHOPPE, 4131 Piedmont Ave. Humbolt 524.

ANTIQUE furniture, Oriental rugs, oil paintings and mezzotints by celebrated European artist; Sevres vases and lamps. Humb. 704, p. m's.

BEDROOM set, walnut; large walnut bookcase, heater, etc. 1524 Morton St., Alameda.

BEDROOM SETS
Ivory on hardwood, the best grade, including bow-end bed, dresser, dressing tab., chifferette; $160, worth $300 or more; also any kind of furniture you want, at greatly reduced prices. Pied Furniture Store, 3863 Piedmont ave.

BEDROOM SET, Simmons' twin beds, dresser, chiffonier, dressing able, all gumwood; day bed, mahogany kitchen furniture. Call at 929 Dwight way, Berkeley. Phone Thornwall 1691.

BEDS—"California" wall beds solve the sleeping prob., apt. or home; $26 up. 165 13th st. Lake. 1186.

BAKE OVEN, electric; one white tile, four decks, like new; located at 3443 E. 14th st.

CHESTERFIELD SUITES
CUSTOM BUILT
Shop to you, save $35 to $50. Your home furnished complete. MacNAUGHTON & LEON 2805-7 Telegraph. Lake. 1273

CHESTERFIELD
and dining sets, davenports, rugs, mattress; coal and wood stoves. Samples in storage at 575 Eighth st. to be sold at absolute cost. No delivery.

CHESTERFIELD BARGAIN
3 piece inc., fireside chair, best MOHAIR, constructed of the best; sample suite; 1 only to be sold at $235. Thursday early. Alley's, 280 E. 18th. Merritt 6303.

CHESTFLD., bedrm., dining suites, 20% off. Cross, 2501 San P. L. 6530.

DINING set, w. m., 54-in. tab., 6 leth. chairs, $70; also other furniture. 3863 Piedmont ave.

DIN SET, walnut, $58; Davenport and pad, $28.50. 1818 San Pablo.

DRESSER, rocker, birdseye maple; cheap. 536 18th st., nr. S. Pablo.

DRESSER., chiff., $14.50; chairs $1.25, din. table $12.50. 2017 S. Pab.

DISHES, glassware. 591—7 St.

FURNITURE and rugs—Our 1923 record! 87 homes furnished! Fine furniture only. A separate store now devoted to used furniture. Full value allowed for used furn. in exchange. Open evenings. LAFFERTY'S
L. 2428. 2148 Telegraph Ave.

FURNITURE displayed and sold from warehouse means lower prices to you. Beautiful selections of high grade eastern made goods are awaiting your inspection. Terms if desired. Security Warehouse, 6th and Market, Oak.

FURNISHINGS of beautiful Havenscourt home; walnut and ivory bedrm. suites, period living and dining rm. furniture, 3-piece Chesterfield suite. Sell part or whole. Dealers. 2247 Havenscourt blvd.

FURNITURE—When in the market for rugs, furniture, stoves, etc., it will pay you to get our prices before buying. Open evenings. Co-operative Furniture Co., 2553 to 2581 Grove st. Oak. Oakland's Lowest Price Store.

FURNITURE of bungalow, including 3 pc. Chesterfield, walnut living and W. and M. dining suites, two ivory bedroom sets, rugs; dealers. 1728 Lincoln ave., Ala.

FURNITURE—Almost new davenport, bed, dining table, dresser, rockers, etc., 4251 Gilbert st. Pied. 7696R.

FURNITURE, rugs, stoves, linoleum, etc.; save 10% to 30% because of low rent; only 4 blks. from 12th st. D. Bercovich & Son, 531 8th st.

FURNITURE of my bed. Berk. home must be sold at once. Am leaving the city. 1105 Glen ave. Lake. 8493.

FURNITURE for 3 rooms, sacrifice; 4 rooms for rent, modern; first floor, 905 Grove st.

FURNITURE, new and second hand cheap. W. J. Daly, 1300 E. 14th.

FURN 8 rm. for sale, house for rent; income. 2332 Webster.

FURN. of 5 rms. complete; nothing sold separate. 1138 4 ave.

FUR. and desk, used. 2017 S. Pablo.

FURN. 1326 Pearl. Ala. 2885W.

GAS RANGE, full enamel. Wedgewood incinerator; like new; Conaw coal oil pressure burner, 50-gal. drum. Berkeley 9379-W.

HOOSIER cabinet, $20. Fr. 4252W.

MATTRESSES 40 lb. floss felt $14.95; 40 lb. cotton, $8.95; also remade; day serv. 569 16th st. Lake. 6096.

RANGE, COMBINATION
4 coal, 4 gas, 3 separate ovens, coal, gas and broiler, white and nickel trim., brand new and fully guaranteed; has a very slight defect. Sells regularly at $195 elsewhere. Our special, $153.
Many other combinations at various prices, but remember—you can save with Sam Berger, at 2262 San Pablo, near 23rd st.

STOVE—Universal comb., $100. Ftv. 5458J

TABLE, 4 chairs, gen. walnut Queen Anne, $59.75; stair velvet runner $1.50; floor covering very reas. 2215 San Pablo. L. 3263.

WASHER, late mod. elec., copper tub. Bargain. 3418 E. 14 St.

WASH, A. B. C. cylinder, $52.50. A bargain. 1701 Bdwy.

WEDGEWOOD, coal, wood, gas, like new, set up, $40. 1064 W. 14th st.

65A—HOUSEHOLD GOODS WANT'D

AT DAVID BERCOVICH'S you get more for your furniture and household goods than you get elsewhere. 1007 Clay. Oak. 620.

AA—We buy old furniture, rugs and household goods. Lak. 5053.

OWN YOUR HOME

65—HOUSEHOLD GDS. FOR SALE
Continued

BEST prices paid for used fur. Victorian Fur. Co., 2210 S. Pablo. L.1058

CASH paid for furniture and junk. Call anywhere. Piedmont 3680J.

FURNITURE. Best prices. Lake. 3084

GROTE Buys your furn., rugs; top prices. 1813 S. Pab. L.4929

HAVE U furn. to sell or exch.? If so, ph. Lake. 2183 for best prices. Co-operative Furn. Co., 2553 Grove

WE PAY MOST CASH
For your furn., rugs, household goods, pianos, victrolas, etc. W. H. Edwards & Sons. Lake. 5053.

WE BUY FURNITURE AND HOUSEHOLD GOODS.

WE pay cash for used furniture. Phone Fruitvale 3863.

66 **MUSICAL INSTR**

Advertising grouped by article as shown by first word.
One line, one month, 4.00

ANDREW Kohler mahogany upright. This piano new retails $400. Now $235.00. Kohler & Chase, Bargain Basement Rooms, 535 14th St.

ANDREW KOHLER player; 88-note. $195.00; $5.00 down and $5.00 monthly. 575 14th St.

BUNGALOW practice piano upright, $87.00. Kohler & Chase, Basement Bargain Rooms, 535 14th St.

BYRON MAUZG 88-note player; reconditioned; 50 rolls music and bench; $295, on time. 575 14th St.

BAUS piano, upright; beautiful hand carved case, mahogany; $217.00. Kohler & Chase Bargain Basement Rooms, 535 14th St.

BANJO, imported from London. Will sacrifice. Ala. 4008J.

COLUMBUS mahogany, small size, just the instrument for a beginner, $75.00. Kohler & Chase, Basement Bargain Rooms, 535 14th St.

CLARINETS, French Boehm 17-6 $56; buffet $115; clarinet and saxophone accessories. O'Malley's Drum Shop, Room 216 Lurie bldg

GULBRANSEN player-piano, bench and rolls, slightly used; must be sold immediately; no reasonable offer refused. Box M-201807, Trib.

GRAND piano, phono. console; fine dark mahogany, reg. $250; sacrifice for half. Ph. Berk. 3122.

J. & C. FISCHER upright; fine tone; sacrifice at $165.00; easy terms if responsible party. 575 14th St.

PHONOGRAPH, cost $295; sell for $100 cash; records. 537 21st.

KURTZMAN upright, beautiful satin finish walnut, $267.00. Kohler & Chase, Bargain Basement Rooms, 535 14th St.

PIANO, $150, exceptionally good tone. Can be seen at Bekins, Oak. 751 for information.

PIANO, splendid condition. B. 2281.

PIANO, upright, $85. Fr. 4252W.

PIANO, upright; good condition; no reasonable offer refused. Lakeside 2338.

PIANO, fine tone, $125; terms or rent. Dodust, Berkeley 2155-J.

PIANO; exceptional; $150. B. 1972J.

SWICK, one of the famous old makes; walnut case; $147.00. Kohler & Chase, Basement Bargain Rooms, 535 14th St.

STEINWAY upright, mahogany case, sold originally for $1100.00, now $385.00. Kohler & Chase, Basement Bargain Rooms, 535 14th St.

SAXOPHONE, C. B. flat, straight C melody; both silver fin. and in A1 cond. Fruit. 4503.

VICTROLA, mahogany. Pd. 3492W.

WEBER upright; beautiful tone; case little damaged; $115.00; $1.00 down and $1.00 a week. 575 14th St.

66A—MUSICAL INSTRUMTS WATD.

PIANO wanted as part payment on this new stucco bung. 1720 64th ave.

PIANO. Berk. 2197J and Thorn. 1337.

AUCTION SALES.
ARE printed on the financial pages. Realty auctions appear under "Houses For Sale" (class No 41)

70 **DOGS CATS BIRDS**

Advertising grouped by breeds as shown by first word.
One line, one month, $4.00.

AIREDALE pups, sired by Captain Jerry, reg. A. K. C., strong and healthy. 5130 Ygnacio ave. Fruitvale 3696-J.

BIRDS Dogs, supplies. C. E. Hill Co., 418 11th St. O. 7151.

COLLIE puppies, beaut.; guaranteed. Ph. Richmond 1281J.

DOMESTIC and German Roller male and fem. canaries. 1814 Fruitvale Ave. Fruitvale 2013J.

HAPPY HOME KENNELS
1010 45th ave., Oakland; German police pups, English bulldog and Boston Terriers.

PIT Bull terrier for sale, $10; good watchdog. 959 Arlington ave., Oakland.

PETLAND—Dogs, puppies, Persian kittens, supplies. Prize dogs, cats at stud. 1549 E. 12th st. Mer. 3900.

70 DOG AND CAT HOSPITAL

CATS and dogs boarded and treated. 1537 E. 12th st., at 16th ave. Dr Timmis. Merritt 1590

70A—DOGS, CATS, BIRDS, WANTD

PIGEONS, rabbits; make offer or trade for canary. 2460 26 ave.

71 **POULTRY—SUPPL**

BABY CHIX, TURKEYS
Reds, Rocks, Brown Leghorns, Minorcas. Lindstrom's, 1925 Teleg.

BABY CHIX NOW IN!
C. E. Hill Co., 418 11th st. O. 7151

BABY CHICKS—Choice W. L. and R. I. R. Wilson's Hatchery, 1500 10 ave. Tel. Fruit. 1813J.

BL Minorca, R. I. R., Ancona hatching eggs. 1054 62d st. P 7446J.

EGG—W. Rock $150 set. M. 3567.

HATCHING eggs, incubators. 3164 High st. Fruitvale 4641W. Call early morn. or late evening.

INCUBATOR, 500, elec., $38 1825 Washington ave., San Leandro.

JERSEY, Black Giant and R. I. Red hatching eggs. Ala. 1824.

REDS, Rocks and W. L baby chicks; good stock, 12 and 15 cents each. Wittenberg's Poultry Farm, 3223 35th ave., Oakland.

R. I. R. and W. L. hens and 2 roosters for sale. 1814 Fruitvale Ave.

TURKEY EGGS, $2.50 a setting. Turkey mother with young turkeys. Apply West Place, Woodrow ave., Kelly Hill, Hayward. Route 1, Box 393.

WANTED—To make this suggestion: START YOUR CHICKS RIGHT. No feed, only clean sand the first 48 hours. Then keep their digestion good, avoid fermentation, keep them hungry, and you are started on the road to success. Feed DR. HESS POULTRY PAN-A-CE-A and never mind about indigestion, leg weakness and gapes. PAN-A-CE-A will take care of all that. There will be wellness, good cheer and growth. LOOK OUT FOR LICE. Keep a can of DR. HESS INSTANT LOUSE KILLER handy all summer long. Use DR. HESS WHITE DIARRHEA REMEDY for all forms of diarrhea. All guaranteed. Sold by all dealers in poultry supplies.

OWN YOUR HOME

71—POULTRY, SPPLS. FOR SALE
Continued

WHITE LEGHORN baby chix of unusual value, from especially well culled hens mated with full pedigreed males. Prices per 100: March, $14; April, $12.50; May and June, $12. 100% live, strong chix guaranteed. We are accredited by the Sonoma County Farm Bureau. The Pioneer Hatchery, 415 Sixth street, Petaluma, Calif.

BEES

$5 COLONY; honey 10c. Mer. 1451.

LEGAL NOTICES.

ELECTION PROCLAMATION.
In the Board of Supervisors of the County of Alameda, State of California, regular session, Monday, February 25th, 1924.

Resolved, that whereas the County Clerk of said County of Alameda, having duly certified to this Board the list of candidates nominated for the office of director of the Eden Township County Water District, said District being situated wholly within the boundaries of said County of Alameda, as required by the Act of June 10, 1913, designated as Chapter 592 of the Chaptered Laws of 1913, and the amendments thereto, and it appearing to this Board that said certificate is in proper form and that said candidates have been nominated in the manner and within the time required by said Act, and the amendments thereto, it is now

Ordered, that an election be held within said District, on Tuesday, the 25th day of March, 1924, for the election of five directors of said District; and said election is hereby called and set for said time, and it is further

Ordered, that the voters at said election shall be required to cast ballots for the office of director of said District and that the number of directors to be then elected shall be five; that the ballots which shall be used at said election shall be substantially the following form:

General District Election, Eden Township County Water District, March 25th, 1924.

INSTRUCTIONS TO VOTERS: To vote, stamp or write a cross (X) opposite the name of the candidate for whom you desire to vote. To vote for a person whose name is not printed on the ballot write his name in the blank space provided for that purpose. All marks otherwise made are forbidden and make the ballot void. If you wrongly mark, tear or deface this ballot, return it to the inspector of election and obtain another.

For Director vote for five (5) only.
Ed Clawiter
Henry H. Gansberger
J. C. Penke
W. S. Perkins
Joaquin J. Smith
....
....

A half-inch square shall be provided at the right of the name of each candidate wherein to mark the cross and half-inch spaces shall be left below the printed names of candidates for each office equal in number to the number to be voted for, wherein the voter may write the name of any person or persons for whom he may wish to vote.

It Is Further Ordered, that such election shall be conducted in accordance with the general election laws of the State as nearly as practicable and in accordance with the provisions of said Act, and the amendments thereto, and no person shall be entitled to vote at such election unless he shall possess all the qualifications required for electors under the general election laws of this State.

It IS Further Ordered, that the County Clerk and ex-officio Clerk of this Board be, and he is hereby directed to cause notice of said election to be given by publication of this proclamation in the Oakland Tribune, a newspaper of general circulation printed and published in the said County of Alameda, for at least ten successive days before said election together with a list of the candidates nominated as required by said Act, and the amendments thereto, and the offices then to be filled, to-wit: J. C. Penke, Henry H. Gansberger, W. S. Perkins, Joaquin J. Smith, Ed Clawiter. Offices to be filled at such election, five directors of said Eden Township County Water District.

It Is Further Ordered, that said election shall be held from the hour of six o'clock a. m. of said 25th day of March, 1924, when the polls will be open, until the hour of seven o'clock p. m. of the same day, when the polls will be closed; that from six o'clock a. m. of said day until seven o'clock p. m. of said day the polls will be continuously open.

It Is Further Ordered, that for the purposes of said election the election precincts shall be and the same are hereby established and defined within said Eden Township County Water District as follows:

General Description of Three Election Precincts in Eden Township County Water District.

PRECINCT NO. 1.
Precinct No. 1 in Eden Township County Water District shall consist of that portion of San Lorenzo Precinct No. 1 and of San Lorenzo Precinct No. 2 of said County of Alameda, which lies within the boundaries of Eden Township County Water District.

PRECINCT NO. 2.
Precinct No. 2 in Eden Township County Water District shall consist of that portion of Haywards Park Precinct No. 1 and of Haywards Park Precinct No. 2, of said County of Alameda, which lies within the Boundaries of Eden Township County Water District.

PRECINCT NO. 3
Precinct No. 3 in Eden Township County Water District shall consist of that portion of Mt. Eden Precinct and of Tennyson Precinct and of Valle Vista Precinct, of said County of Alameda, which lies within the boundaries of Eden Township County Water District.

It Is Further Ordered, that the following persons be and they are hereby designated as inspectors, judges and clerks of said election and the following places are hereby established as polling places for each respective precinct:

PRECINCT NO. 1.
Polling place, Village Hall.
Inspector, Peter Mathiesen.
Judges, John L. Correa, Frank Rose.
Clerks, E. H. Crane, W. Montgomery, J. J. Surgrue.

PRECINCT NO. 2.
Polling place, Angus Cottage.
Inspector, Joe M. Raymond.
Judges, O. L. Hill, Henry Wehner.
Clerks, Minnie Gonsalves, Clara Gomes, Mary Machedo.

PRECINCT NO. 3.
Polling place, The Wigwam.
Inspector, Ernest G. Lang.
Judges, John Madisen, Louis H. Miller.
Clerks, Elsie Marshall, Walter Culp, Joseph Borges.

The foregoing resolution and order was passed and adopted by the Board of Supervisors of the County of Alameda, State of California, on Monday, the 25th day of February, 1924, by the following vote:
Ayes: Supervisors Heyer, Knox, Staats and Chairman pro tem. Mullins—4.
Noes: None.
Absent: Chairman Hamilton—1.
W. J. HAMILTON,
Chairman of the Board of Supervisors.
Attest: GEO. E. GROSS
County Clerk of Alameda County, and ex-officio Clerk of the Board of Supervisors of the County of Alameda, State of [illegible]

NOTICE
Of sale of bonds issued pursuant to the Veterans' Welfare Bond Act of 1921. Approved May 30, 1921. Numbers 1 to 4000 inclusive.

Whereas, bonds authorized to be issued under that certain act known as the "Veterans' Welfare Bond Act of 1921," approved May 30, 1921, are ready to be sold and the Veterans' Welfare Finance Committee of the State of California, has by a resolution duly adopted and passed by a unanimous vote of said committee on the 20th day of December, 1923, directed me as Treasurer of the State of California to prepare four thousand of said bonds numbered as hereinafter stated; and

Whereas, the Governor of the State of California has, under seal, pursuant to the request of the Veterans' Welfare Board of the State of California, made upon him through and by a resolution duly adopted and passed by a unanimous vote of said Board, directed me, as Treasurer of the State of California, to offer for sale as provided in section seven of said Act and to sell at public auction to the highest bidder for cash, said four thousand bonds in parcels of one or more, or as a whole.

Now, therefore, notice is hereby given that the undersigned, Charles G. Johnson, as Treasurer of the State of California, will on Thursday the 20th day of March, 1924, at the hour of 2 o'clock p. m. of that day at the office of the Treasurer of said State, in the State Capitol at Sacramento, State of California, sell at public auction to the highest bidder for cash in parcels of one or more, or as a whole, four thousand of said bonds of the State of California, each thereof bearing date of February 1, 1924, said bonds being numbered and being made payable at the times and in the manner as hereinafter follows, to-wit:

Numbers 1 to 202, both inclusive, maturing February 1, 1925.
Numbers 203 to 321, both inclusive, maturing February 1, 1926.
Numbers 322 to 458, both inclusive, maturing February 1, 1927.
Numbers 459 to 601, both inclusive, maturing February 1, 1928.
Numbers 602 to 750, both inclusive, maturing February 1, 1929.
Numbers 751 to 907, both inclusive, maturing February 1, 1930.
Numbers 908 to 1070, both inclusive, maturing February 1, 1931.
Numbers 1071 to 1241, both inclusive, maturing February 1, 1932.
Numbers 1242 to 1420, both inclusive, maturing February 1, 1933.
Numbers 1421 to 1606, both inclusive, maturing February 1, 1934.
Numbers 1607 to 1801, both inclusive, maturing February 1, 1935.
Numbers 1802 to 2005, both inclusive, maturing February 1, 1936.
Numbers 2006 to 2218, both inclusive, maturing February 1, 1937.
Numbers 2219 to 2440, both inclusive, maturing February 1, 1938.
Numbers 2441 to 2672, both inclusive, maturing February 1, 1939.
Numbers 2673 to 2914, both inclusive, maturing February 1, 1940.
Numbers 2915 to 3166, both inclusive, maturing February 1, 1941.
Numbers 3167 to 3430, both inclusive, maturing February 1, 1942.
Numbers 3431 to 3700, both inclusive, maturing February 1, 1943.
Numbers 3701 to 3916, both inclusive, maturing February 1, 1944.
Numbers 3917 to 4000, both inclusive, maturing February 1, 1945.

Each of said bonds will bear interest at the rate of four and one-half per cent per annum, payable on the 1st day of August, 1924, and semi-annually thereafter on the 1st day of February and the 1st day of August of each year after the sale of the same, both principal and interest being payable in gold coin of the United States of the present standard of value at the office of the Treasurer of said State, or, at the option of the holder at the fiscal agency of the State of California in the City of New York, State of New York.

The undersigned is required by said Act, to reject any and all bids for said bonds, or for any of them, which are less than the par value of bonds, plus the interest which has accrued thereon between the date of said bonds and the date of said sale, and he may at the time and place fixed by him herein for said sale continue such sale as to the whole or any part of the bonds offered, to such time and place as he may at the time of such continuance designated.

Dated Sacramento, California, this 15th day of February, 1924.

EASTBAY VITAL STATISTICS
BIRTHS MARRIAGES DEATHS

MARRIAGE LICENSES

BROWNE - HAYES — Arthur L. Browne, 25, Oakland, and Hazel D. Hayes, 21, Berkeley.

ELLIOTT-BROOKS—George H. Elliott, 21, and Kathleen B. Brooks, 18, both Sacramento.

O'NEIL-GRANDT—Reuben F. O'Neil, 31, and Esther V. Grant, 31, both Oakland.

MESSICK - ROSA — Robert H. Messick, 23, and Grace M. Rosa, 24, both Oakland.

WARREN-WOODWARD—Frank S. Warren, 35, and Edith L. Woodward, 32, both Oakland.

CARLSEN-LEFLER—Swen Carlson, 21, and Grace Lefler, 19, both of Oakland.

DARROW-DYER—Donald D. Darrow, 19, Berkeley, and Carol Dyer, 19, Oakland.

KRISTENSSON-ENGSTROM — Karl F. Kristensson, 25, and Thida K. E. Engstrom, 22, both of Los Angeles.

MANALO-TERRY—Manuel Manalo, 27, and Veronica Terry, 21, both of San Francisco.

OVERACKER-CASLER—Edwin H. Overacker, 39, and Myrtle M. Casler, 31, both of Oakland.

SANTA ROSA LICENSES.
BUTZ-RRAITHEL — Frank Butz, 56, Petaluma, and Flora M. Raithel.

DIVORCES FILED

Bessie vs. James C. Pearce, cruelty.

Anne M. vs. Charles F. Lang, nonsupport.

DIED

BELL—In Oakland, March 18, 1924, James Francis Bell, beloved husband of Rhoda I. Bell and father of Judge H. C. Bell of Willows and Gertrude and Jessica Bell of Oakland. A native of Missouri, aged 67 years.

Friends are invited to attend the funeral services, Thursday, March 20 1924, at 10:30 o'clock a. m. at Truman's residence chapel, Telegraph ave. at 30th st., Oakland.

CASTRO—In this city, March 17, 1924, Joseph F., husband of the late Emma Castro and loving father of Joseph F. and Manuel Castro and stepfather of Manuel Souza and Mrs. Anne Azevedo. A native of Portugal, aged 76 years 10 months 16 days.

Friends and acquaintances are respectfully invited to attend the funeral to be held at the chapel of Grant D. Miller, 2372 East Fourteenth street, corner Twenty-fourth avenue, Oakland, Thursday, March 20, 1924, at 9 o'clock a. m., thence to St. Joseph's church where a mass will be celebrated for the repose of his soul commencing at 9:30 o'clock a. m. Interment St. Mary's cemetery.

ERICKSON—In Oakland, March 18, 1924, Myrtle, daughter of Gust and Lizzie Erickson and sister of Phillip, Frank, Ray and Lillie Erickson, a native of Oregon, aged 17 years. Portland, Oregon, papers please copy.

Friends and acquaintances are respectfully invited to attend the funeral services to be held at the chapel of Grant D. Miller, 2372 East Fourteenth street, corner Twenty-fourth avenue, Oakland, Friday, March 21, 1924, at 1:30 o'clock p. m. Incineration.

FIELDING—In Alameda, March 19, John C. (Dad) Fielding, beloved husband of Lydia W. Fielding, loving father of the late Carl M. Fielding. A native of New York, aged 77 years, 9 months, 9 days. A member of Alameda Lodge Number 1015, B. P. O. Elks and El Capitan Division Number 115, Order of Railway Conductors.

Friends are invited to attend the funeral services Saturday, March 22, 1924, at 3 o'clock p. m. from Alameda Elks home, Santa Clara ave., Alameda, under the auspices of Alameda Lodge Number 1015, B. P. O. Elks. Interment private. Remains at residence chapel of Fowler-Lowman Undertaking Co., 2244 Santa Clara ave., Alameda.

GEORGE—In Oakland, March 18, 1924, Minnie Stuart George, widow of the late William H. George and mother of Mrs. Caryl George Pracy and sister of Mrs Robert Mills and Mrs. Rupert Whitehead, a native of Canada.

Friends are invited to attend funeral services Thursday afternoon, March 20th, at 2 o'clock at the chapel of St. Paul's Church corner Bay Place and Montecito ave. Oakland, at Brown, 582 13th street, Oakland, until 9 a. m. Thursday.

HOLT—In Oakland, March 18, 1924, Florence Holt, dearly beloved mother of May Thomson, loving daughter of the late Francis Ford and Mrs. Mary Ford, loving sister of Mrs. Addie Yon, Mrs. L. B. Weekly, Mrs. H. F. Malle, Mrs. Coral Rogers, Charles, James Francis, E. L. Ford, a native of Alabama, aged 47 years.

Friends and acquaintances are respectfully invited to attend the funeral services Thursday, March 20, 1924, at 10 o'clock a. m., from Ernest A. Wollitz's service parlors, 1935 Webster street.

KENNEDY—In Oakland, March 19, 1924, Edwin A. Kennedy, husband of Ione Kennedy, brother of R. J. Kennedy of Oakland, Mrs. Laura Euson of Berkeley, Mrs. Eva Leland of Mount Rose, Kan., and Gertrude Sweeting of Plymouth, Wis., a native of Indiana, aged 63 years, 11 months and 14 days. A member of Fruitvale Lodge, No. 336, F. and A. M. Members of Fruitvale chapter order Eastern Star please attend the funeral of our departed brother. Anna Gertrude Graham, Worthy Matron.

Friends and acquaintances are respectfully invited to attend the funeral services to be held at the chapel of Grant D. Miller, 2372 East Fourteenth street, corner Twenty-fourth avenue, Oakland, Friday, March 21, 1924, at 3 o'clock p. m., under the auspices of Fruitvale Lodge, No. 336, F. and A. M. Interment, Mountain View cemetery.

LOWE—In Berkeley, March 18, 1924, George W. Lowe, beloved husband of Emily Lowe, and father of Herbert E. and Janice Lowe and Mrs. T. E. Nation, a native of England, aged 56 years.

Friends are respectfully invited to attend the funeral from the parlors of Durgin, 2174 University avenue, Berkeley, tomorrow, March 20, at 2 o'clock p. m. Cremation, Oakland crematory.

LANG—In Livermore, March 18, 1924, Elva Lois Lang, dearly beloved daughter of John J. and Delphina Fereira of San Ramon, loving sister of John, Manuel, Joseph, Antone, Leander, Frank, William, Fred and Edward Fereira and Mrs. May Anderson, Mrs. Talmeda Groom and Leadora Fereira, a native of San Ramon, aged 28 years, 5 months and 19 days.

Friends are invited to attend the funeral Friday, March 21, at 9:30 a. m. from the parlors of Sorensen Bros., 543 Castro street, Hayward, thence to All Saints Church, where mass will be said commencing at 10 a. m. Interment St. Joseph's cemetery.

NORWOOD—In Oakland, March 18, 1924, Anna A. Norwood, dearly beloved wife of the late C. S. Norwood, loving mother of Lewis N. and C. J. Norwood, a native of New Jersey, aged 78 years and 6 months.

Friends and acquaintances are respectfully invited to attend funeral services Thursday, March 20, 1924, at 2 o'clock p. m., from Ernest A. Wollitz Service Parlors, 1935 Webster street.

SUTTER—In Oakland, March 16, 1924, Robert Sutter, a native of Switzerland, aged 72 years.

Friends and acquaintances are respectfully invited to attend the funeral services to be held at the chapel of Grant D. Miller, 2372 E. 14th st., cor. 24th ave., Oakland, Thursday, March 20, 1924, at 11 a. m. Interment Evergreen cemetery.

CARD OF THANKS

MR. AND MRS. H. R. OLSEN deeply appreciate the kind expressions of sympathy of their many friends in their late breavement of the loss of their dear son, Sydney L. Olsen.
MR. HANS R. OLSEN
and MRS. META OLSEN.
5735 Dover street.

CHAPELS IN
OAKLAND 51st Yr. ALAMEDA
ALBERT BROWN CO
UNDERTAKERS
Considerate Service
BERKELEY

FLOWERS—
THOMAS & HARRIS
Cor. 17th & Bdwy., Opp. Post Off. Phone Oak. 99
Artistic floral designs and decorations for every occasion. We specialize in flowers for funerals

"TRUMAN SERVICE"
Putting SERVE into Service
TRUMAN UNDERTAKING CO.
Charles H. J. Truman, General Manager
Telegraph Avenue at 30th Street, Oakland
Day and Night Lakeside 7400

NEW YORK LEADS IN LAST MONTH'S BUILDING GAINS

Oakland Stands Near Top in Increase; State Makes Splendid Showing.

February building permits throughout the United States indicated a continuation during the immediate future, barring unforsee developments, of new high records in construction. In analyzing data of this nature building permits offer the most accurate index of approaching conditions. They are straws which show the direction in which the wind is blowing, according to the National Building Review of S. W. Straus & Co.

The February exhibit, showing reports from 329 cities and towns throughout all sections of the United States, presages the most active spring building season in the history of the country. In the 314 cities and towns in which comparisons are available, there was a gain during February of 20 per cent over February last year.

EASTERN GROUP.
The Eastern group of cities gained 38 per cent; the South gained 9 per cent; the Middle West lost 5 per cent, and the Pacific Coast group gained 14 per cent.

Study of the reports reveals that a considerable part of the nation's building activities are concentrated in the larger cities, the twenty-five centers which led in building permits for the month, reported $221,659,653, or 75 per cent of the $296,087,739 permits issued in 329 cities.

New York City continued to reveal amazing figures, the month's total being $109,046,509, a gain of nearly $30,000,000, or 37 per cent over February, 1923, and more than 100 per cent over February, 1922.

Other cities showing large percentages of gains were Los Angeles, Detroit, Providence, R. I.; Rochester, N. Y.; Boston, Indianapolis, Portland, Ore.; San Francisco and Oakland, Cal. Chicago and Washington showed considerable losses.

MATERIAL SITUATION.
Building material prices increased somewhat in practically all lines during February. In the East, especially New York City, the rise in starting materials was significant. Southern pine was somewhat scarcer than usual and as a result prices were higher, but still considerably below February of last year. Cement and lime prices in some Middle Western cities were softer. Structural materials, rivet and bar iron, also showed slight decline.

Among building material experts the immediate expectation is for further increases in the spring months.

LABOR BOARD IS RATED FAILURE BY BROTHERHOOD

WASHINGTON, March 19.—The railroad labor board was declared to be a failure and unsatisfactory alike to the "public, the railroads and the employees," in a statement by D. B. Robertson, president of the Brotherhood of Locomotive Firemen and Enginemen before a sub-committee of the Senate interstate commerce commission, at the opening of hearings on the Howell-Barkley bill proposing abolition of the board.

The bill, which is sponsored by railroad labor organizations, proposes settlement of railroad labor disputes by conferences between self-chosen representatives of railroad managements and employees with further recourse to mediation and arbitration.

Robertson declared the activities of the railroad labor board had brought about an "era of industrial discord after thirty years of peace." Long delays in settlement of disputes have created dissatisfaction among employees, he said, and the "uselessness" of the board has been shown by the "increasing number of violations by the railroads of its decisions."

"This bill," the labor spokesman said, "utilizes well-tried and effective methods of adjustment of labor controversy through conferences on appeals to boards of adjustment, mediation by a government board of mediation and conciliation, and finally through arbitration. The legal and enforcable obligation to fulfill a contract is the basis for the only compulsion provided in the bill.

"Contracts resulting from collective bargaining between the self-chosen representatives of employers and employes are to be enforced. The decisions of conferences or of a board of adjustment upon grievances are to be obeyed. If controversies cannot be ended by agreement government mediators may be appealed to or they may offer their services. If mediation is unsuccessful complete provision is made for voluntary arbitration, the opportunity for which neither party can afford to reject. Arbitration awards are to be judgments in the federal courts and thus enforced."

Electric, Willard Battery Report

The consolidated profit and loss account of the Electric Storage Battery Company and Willard Storage Battery Company for the year ended December 31, 1923, shows net profits of $7,216,521, after expenses but before allowance for federal income taxes, as compared with net of $7,570,839 in 1922 year. The company estimated federal income taxes for the 1923 year at $850,000. Deducting this amount and allowing for preferred dividends, earnings on the 797,977 shares of common stock would be equivalent to $7.98 a share, as compared with $8.21 a share on the common stock in the preceding year. The gross sales for the year amounted to $11,836,030, as against $11,966,681 for the preceding year. The surplus for the year totaled $3,206,376 as contrasted with $4,374,154, making the profit and loss surplus $18,103,660, as against $21,957,765 at the close of 1922.

SHIPS AND SHIPPING
News of Oakland Waterfront

Edited by FRANK CLIFF.

CONFERENCE TO DISCUSS COAST CARGO TRAFFIC

Ship and Railroad Men Are to Go Over the Entire Freight Situation.

SEATTLE, March 19.—With a large passenger list and a capacity cargo, including northwest products, the steamship President Jefferson will sail from here for Japan, China and the Philippines at 11 a. m., Friday.

Arrangements are being made for a meeting between a committee of the Pacific west - bound freight conference and representatives of the transcontinental railroads to go over the entire import and export traffic situation and to consider new tariffs, as a result of the order of the interstate commerce commission enforcing preferential rail rates May 20 for freight carried in American ships. The meetings will be held in Chicago at a time yet to be announced.

Steamship and railroad men attended a luncheon given yesterday by the Transportation club of Seattle in honor of the women of this city who are prominent in transportation traffic work.

With a view of bettering the freighting service between Vancouver, B. C., and Puget Sound ports, other than Seattle and Tacoma, and California ports, the Pacific Steamship Company announced today the addition of three vessels to the coastwise service, commencing with the departure Saturday of the Admiral Sebree. The other vessels will be the motorship Challamba and Culburra.

After lying idle here for the last four months, the steamship Queen will sail tomorrow morning for southeastern Alaska points. Two cannery workers will be aboard when she sails.

The Isthmian Line freighter Steel Ranger, sailed today for North European points, via Bellingham, where 11,000 [illegible] will be loaded, and will also call at Vancouver, B. C.

DOMESTIC PORTS

Astoria—Sailed, March 18, stmr Celilo for San Francisco, Dut stmr Drechtdyk for San Francisco. Arrived March 17, 10 p. m., stmr Kermit hence March 14; 11 p. m., stmr Georgina Rolph hence March 13, stmr Jacob Luckenbach hence March 13.

Coos Bay—Arrived March 18, 7 a. m., ms Mazatlan from Eureka. March 17, stmr Frank D. Stout, hence March 15.

Eureka—Sailed, March 18, 7 a. m., stmr Griffdu for San Francisco.

Newport—Off March 17 stmr Point Loma from Santa Barbara.

Port San Luis—Arrived March 18, stmr Hagan from Manila; stmr Dilworth from Balboa.

Tacoma—Sailed, March 17 Pan stmr Isonomia for Adelaide, Jap stmr Etna Maru for Kobe.

Redondo—Arrived, March 18, stmr Barbara C from Tacoma.

Fort Bragg—Sailed March 17, stmr Noyo for San Pedro.

San Diego—Arrived, March 18, stmr Oleum from San Pedro, stmr Admiral Fiske from San Pedro.

Tatoosh—Passed out March 18, 8:30 a. m., stmr Jacox from Port Angeles for San Francisco; 7:40 a. m., stmr Santa Cruz from Seattle for Astoria; 7:50 a. m. stmr Dorothy Wintermote from Tacoma for San Pedro, 8 a. m. stmr La Purisima from Seattle for San Pedro.

Port Angeles—Sailed, March 18, stmr Jacox for San Francisco.

Everett—Arrived March 17, midnight, stmr Admiral Farragut hence March 13 via Seattle. Sailed, March 17, 6 p. m. stmr Everett for San Pedro.

San Pedro—Arrived, March 17, stmr Quinault from Willapa Harbor, U S stmr Ramapo hence March 15. March 18, stmr Ernest H Meyer from Astoria. Jap stmr Kiyo Maru from Nagasaki, stmr Munalres from Baltimore, stmr W S Miller, hence March 17, stmr Los Angeles, hence March 17, stmr H M Storey from Baltimore; stmr George L. Olson from Bellingham; stmr Panaman from New York, stmr Hoxbar from Baltimore; stmr Cathwood from Antofagasta; ms Los Alamos from Astoria. Sailed March 17, stmr Annette Rolph for San Francisco; stmr Katherine Luckenbach for New Orleans, stmr Sudbury for New York; stmr Robert Johnson for Grays Harbor, stmr Peter Kerr for San Francisco. Br stmr G Harrison Smith for Iquique, March 18, 8 p. m., stmr West Farallone for Yokohama. Arrived, March 18, Br stmr San Gerardo from Buenos Aires, stmr Mina Brea from Victoria; stmr San Pedro from Astoria. Sailed, stmr Admiral Fiske for San Francisco; stmr Horace Luckenbach for San Francisco, stmr Cricket for San Francisco. Br stmr Canadian Observer for San Francisco: stmr Trinidad for Eureka; stmr Katherine for Eureka.

Seattle—Arrived March 18 noon stmr Melville Dollar from Vancouver, stmr Silverado hence March 13, Fr stmr Texas from Vancouver. Sailed Jap stmr. Kinyo Maru for Kobe, stmr H. F. Alexander for San Francisco, March 17 11 p. m. stmr Harry Luckenbach for San Francisco. 7 p. m., stmr Sierra for San Pedro, 6 p. m., Jap stmr Tomi Maru for Orient.

Wrangel—Sailed, March 18, stmr Admiral Rogers for Seattle.

Aberdeen—Arrived, March 18, 8 a. m., stmr Father Johnson from San Pedro; Jap stmr Yusus Maru from Coos Bay; 10 a. m., stmr Swed ms Arator from Yokohama. Br stmr Queen Margaret hence March 12, 11 a. m., Fr stmr Providencia from Tacoma, noon. stmr Svea, hence March 17. Sailed March 18, noon, stmr Atlas for San Francisco.

Tatoosh—Passed in, March 18, 10:27 a. m., stmr Nebraskan hence March 13 for Seattle. Petersburg—Sailed March 18, stmr Admiral Rogers for Seattle.

Ketchikan—Sailed, March 18, stmr Alameda for Valdez.

Coos Bay—Sailed, March 18, 10 a. m., Br stmr City of Victoria for Seattle; 1 p. m., ms Mazatlan for Astoria.

EASTERN PORTS

New York—Sailed, March 17, stmr Hanley for San Pedro. Arrived March 17, stmr J. A. Bostwick from San Pedro, stmr Suwanee from Anacortes, stmr W. V. Teagle from San Pedro.

Baltimore—Sailed March 17, stmr Hanley for San Francisco. Arrived March 17, stmr Eagle from New York.

Norfolk—Sailed, March 15, stmr Venezuela for San Francisco. Arrived March 17 Br stmr Albion Star hence Feb. 28.

Philadelphia—Arrived March 17, stmr Willfaro from New York, stmr Atlas from New York; stmr District of Columbia from New York.

New York—Arrived March 17 stmr Durango from San Pedro. Jap stmr Hawaii Maru, hence Feb. 19.

Galveston—Arrived March 11, Jap stmr Canada Maru from New Orleans.

Philadelphia—Cleared March 12 stmr Atlanta City for Singapore via New York.

Philadelphia—Arrived, March 17 stmr Orleans from New York. Sailed March 15 stmr District of Columbia for San Pedro.

New York—Arrived, March 18 stmr Agwibay from San Pedro. Sailed, March 18, Br stmr Vancolite for San Pedro.

Galveston—Sailed, March 13 Jap stmr Canada Maru for Kobe.

New Orleans—Sailed, March 12, Dan stmr Indian for San Francisco.

Motorship Gryme In Distress From Loss of Its Blade

SAN DIEGO, March 18.—The motorship Gryme, bound from San Diego to Long Beach was picked up in distress a few miles north of this port today by the U. S. Coast Guard Cutter Tingard and towed back to San Diego. The Gryme had struck a log or floating wreckage and smashed her propeller blades also throwing the tail shaft out of alignment. The motorship will be towed to Long Beach later to have a new propellor shipped.

Big Flour Cargo Loads for China In Oregon Port

Norwegian Vessel Takes 73,500 Barrels Coast Milled Product.

PORTLAND, Ore., March 18.—The Norwegian motorship Hallfried, under charter to the Astoria Flouring Mills company, now in port, will load 73,500 barrels of flour at Astoria for the Orient. The vessel is taking oil here. She will drop down the river shortly to begin loading.

With freight from Boston and other Atlantic ports, the steamship Jacob Luckenbach was expected to arrive tonight. The Florence Luckenbach is scheduled to arrive from Mobile on Thursday. These vessels have considerable in-bound freight.

The Argonaut Line steamship Charles H. Cramp is due in port from the Atlantic seaboard on March 23 with a cargo of 5300 tons. Some of the freight is steel plate and machinery for the Long Bell Company and for the Willamette Iron & Steel Company.

HELENE LOADS LUMBER.

BELLINGHAM, March 19.—The schooner Helene of the Allen and Robinson Company of Honolulu was loading 1,200,000 feet of lumber cargo for Hawaii here today.

TO ARRIVE

Manila ... West Holbrook
Osaka ... Thordis
Boston ... Horance Luckenbach
New York ... Havana Maru
New York ... Fukoka Maru
Philadelphia ... Atlantic Sun
Baltimore ... Peter Kerr
Balboa ... Silver Shell
Los Angeles ... Yale

Thursday, March 20.

Cardiff ... Hazelside
Manila ... President Cleveland
New York ... Columbia
Honolulu ... Manoa
Ahukini ... Makaweli
Victoria ... Canadian Observer
Seattle ... H. F. Alexander
Portland ... Celilo
Columbia River ... Drechtdyk
Los Angeles ... Admiral Dewey
Los Angeles ... Harvard
Los Angeles ... Admiral Fiske

Friday, March 21.

Sydney ... Tahiti
Buenos Aires ... San Zeferino
Baltimore ... Mina Brea
Victoria ... Hessen
Portland ... Rose City
Portland ... Admiral Schley
Los Angeles ... Humboldt
Los Angeles ... Wapama

Saturday, March 22.

Havre ... Georgia
Philadelphia ... Panaman
Baltimore ... Santa Cecelia
Port San Luis ... San Antonio
Los Angeles ... H. F. Alexander
Los Angeles ... Yale

Sunday, March 23.

Mobile ... Edgar Luckenbach
Seattle ... Admiral Farragut
Portland ... Willamette

Monday, March 24.

Rotterdam ... Dinteldyk
Sydney ... Ventura
Shanghai ... Talabot
Chingwang ... Standard Arrow
New York ... Cl[illegible]mont
Ahukini ... Mahukona
Portland ... Dorothy Alexander
Los Angeles ... Ruth Alexander
Los Angeles ... Harvard

Tuesday, March 25.

Honolulu ... Maui
Seattle ... Emma Alexander
Los Angeles ... Humboldt

Wednesday, March 26.

Shanghai ... Mayebashi Maru
Boston ... Paul Luckenbach
Baltimore ... Thomas P. Beal
Los Angeles ... Yale

TO DEPART

New York ... Kentuckian
Philadelphia ... Lewis Luckenbach
Honolulu ... Matsonia
Portland ... Nome City
Eureka ... Sea Foam
Brookings ... Necanicum
Fort Bragg ... Cleone
Los Angeles ... Yale
Los Angeles ... Ruth Alexander

Thursday, March 20.

Liverpool ... Dominion Miller
Yokohama ... Tokoha Maru
Seattle ... Admiral Dewey
Seattle ... Caddopeak
Grays Harbor ... Carmel
Portland ... Annette Rolph
Marshfield ... Griffdu
Los Angeles ... H. F. Alexander
Los Angeles ... Brookings
Los Angeles ... Celilo

Friday, March 21.

Liverpool ... Drechtdyk
Yokohama ... Havana Maru
New York ... Willpolo
Portland ... Admiral Fiske
Portland ... Wapama
Portland ... Multnomah
Fort Bragg ... Brunswick
Los Angeles ... Harvard
Los Angeles ... Humboldt

Saturday, March 22.

London ... Hessen
New York ... Marchuria
South America ... West Cactus
Hilo ... Carriso
Honolulu ... Makiki
Victoria ... Canadian Observer
Seattle ... H. F. Alexander
Seattle ... Port Angeles
Seattle ... Stanwood
Portland ... Ernest Meyer
Portland ... Daisy Gray
Eureka ... Mayfair
Tmeka ... Tamalpais
Los Angeles ... Yale
Los Angeles ... Admiral Schley
Los Angeles ... Bertie Haney

Sunday, March 23.

Portland ... Rose City
Los Angeles ... Wilcott

Monday, March 24.

Rotterdam ... Kinderdyk
Hongkong ... Shinyo Maru
Port San Luis ... San Antonio
Monterey ... La Placentia
Los Angeles ... Admiral Farragut

Tuesday, March 25.

Bordeaux ... Texas
New York ... Colombian
New York ... Birmingham City
New York ... Harry Luckenbach
New York ... Floridian
Seattle ... Ruth Alexander
Los Angeles ... Humboldt
Los Angeles ... Harvard
Los Angeles ... Dorothy Alexander

Wednesday, March 26.

London ... Defender
South America ... Santa Cruz
Sydney ... Tahiti
Honolulu ... Manoa
Eureka ... Sea Foam
Los Angeles ... Yale
Los Angeles ... Emma Alexander

STEAMER CLEARS WITH CARGO OF CALIFORNIA FRUIT

Luckenbach Puts to Sea on Voyage to East Coast Ports.

When the big freighter Florence Luckenbach came into port she had aboard a couple of thousand tons of general cargo for Oakland merchants and businessmen. When she sailed away this morning she had a couple of thousand tons of canned and cased fruits and general cargo from California orchards, and factories piled away in her capacious holds for eastern consumers.

Interchange of cargo has become a regular feature with the Luckenbach line ships calling at Oakland on their regular weekly service. The line is furnishing Oakland consumers with a particularly fast service between here and New York and Boston. Refrigeration also permits the shipping of fresh fruits and vegetables to the eastern markets.

The freighter Harry Luckenbach which proceeded the Florence Luckenbach, carried a mixed cargo ranging from tobacco and cement to player pianos, green coffee, and frying pans, as well as every other conceivable type of ware.

Rumors that the Trans-Marine line was to withdraw from the intercoastal service were put to rest yesterday through an announcement of the company stating that the line was in the east-west service to stay and that plans were being made to increase the present service. An average of 80 per cent full cargoes are being secured the line's ships.

Giant Pontoon Is Launched in Southern Port

SAN PEDRO, Cal., March 19.—A 3000-ton drydock pontoon was launched here today by the Bethlehem Shipbuilding Company. The pontoon will be added to the present Bethlehem drydock and will give it a lifting capacity sufficient to raise any vessel calling at this port. The Union Oil tanker Oleum will be the first ship to go on the ways of the enlarged drydock.

Reports of strong winds several hundred miles off San Pedro were received here today with the arrival of the Japanese tanker Kiyo Maru, which came here for a cargo of oil.

TIPPECANOE DOCKED.

VALLEJO, March 19.—The Tippecanoe is to be docked at the navy yard before the month comes to a close.

FOREIGN PORTS

Hongkong—Sailed, March 8, stmr Colin H Livingston for Amoy.

Amoy—Arrived, March 11, stmr Colin H. Livingston from New York.

Shanghai—Sailed March 9, Nor stmr Grande Gearde for Rangoon.

Junin—Sailed March 10, stmr Atlantic for North Atlantic ports.

Ilo Ilo—Arrived March 10, stmr Steel Worker from Singapore.

Fu-san—Sailed, March 10 stmr Steel Traveler for Calcutta.

Madeira—Arrived, March 9, Br stmr Ben Lomond from Victoria via San Pedro.

Karatsu—Sailed, March 12, Br stmr Moorish Prince for Shanghai.

Gibraltar—Sailed, March 10, stmr Fairfield City for Baltimore.

Port Said—Arrived March 10, stmr Arcturus from Savona.

London—Arrived March 15 stmr Tuscaloosa City, hence Jan 25. March 16, stmr Northwestern Miller, hence Feb. 2.

Antwerp—Sailed March 15, Dut stmr Eemdyk for San Pedro, Dan ms Fionia for San Francisco.

Tsingtau—Arrived, March 16, Nor stmr Breiken from Portland.

Malta—Arrived, March 16, Jap stmr Cape Town from San Pedro.

Liverpool—Sailed March 15, Br stmr Director for San Francisco.

Vancouver, B. C.—Arrived, March 17, 8 a. m., Br stmr Canadian Rover, hence March 11; March 16, 7 p. m., Br stmr Governor from London, March 17, 9 a. m., Br stmr Hemisphere from Japan, Br stmr London Merchant from Manchester, Fr stmr Texas from Astoria. Sailed, March 17, 8 a. m., Br stmr London Shipper for Portland, March 16, Br stmr Ardanza for London, stmr Admiral Sebree for San Francisco.

Queenstown—Arrived March 17, Span stmr Artagan Mendi from Vancouver.

Hongkong—Arrived, March 17, stmr President Wilson, hence Feb 19 via Honolulu, etc. Sailed March 17 Br stmr Achilles for Seattle, stmr President Madison for Seattle.

Acajutla—In port, March 17, stmr Ecuador, hence March 4 for New York.

Gibraltar—Arrived, March 15, Jap stmr Rhine Maru from Vancouver via San Pedro.

[illegible]—Sailed, March 17, stmr Mojave for San Pedro.

Chinwangtao—Arrived March 16 Nor stmr Tourr from Victoria via Dairen.

Kobe—Arrived March 10, stmr Pallas, hence Feb. 8 via Yokohama.

Newcastle, Eng—Arrived, March 14, Br stmr Mongolian Prince from Manchester.

Yokohama—Arrived, March 11, Jap stmr Korea Maru, hence Feb 26 via Honolulu. Sailed, March 14, stmr President Grant for Seattle.

Antwerp—Sailed, March 15 Dan stmr Emma Maersk for San Francisco.

Liverpool—Sailed, March 15, Br stmr Dictator for San Francisco.

Vancouver—Sailed March 17, 9 p. m., stmr Melville Dollar for Seattle; 7 p. m., stmr Texas for Seattle.

Yokohama—Arrived March 15, Jap stmr Yonan Maru from Tacoma. Sailed, March 13, Jap stmr Tokiwa Maru for Seattle.

Kobe—Arrived, March 16 stmr West Sequana, hence Feb 2. Sailed, March 14, Jap stmr Tachibana Maru for San Francisco.

Manila—Sailed, March 18, stmr Hollywood for San Francisco.

Shanghai—Arrived, March 16, Jap stmr Manila Maru from Seattle.

Dairen—Arrived, March 16, stmr West Jessup from Astoria.

London—Arrived, March 17, Br stmr Author, hence Jan 21 via Norfolk etc.

Melbourne—Arrived, March 17 Br ms Hauraki hence Feb 3 via Auckland.

Texas City—Sailed March 13 stmr J. A. Moffett Jr from New York.

Buckley Bay—Arrived, March 18, stmr Elabito from Vancouver.

Port Said—Sailed, March 11, Br stmr Lawson Hall for New York.

Sasebo—Arrived, March 12 stmr Satsuma from Seattle.

Havana—Sailed, March 17, stmr Kroonland for San Francisco.

Iquique—Sailed, March 14, Jap stmr Seiyo Maru for San Francisco.

Hongkong—Sailed, March 16, Jap stmr Ginyo Maru for San Francisco.

CANAL PORTS

Cristobal—Sailed, March 15, Br stmr London Importer for Liverpool; Br stmr Tremendon for Boston; March 18, stmr Camden.

Balboa—Sailed, March 18, Br stmr Ocean Prince for Vancouver.

Balboa—Sailed, March 17, stmr Santa Barbara for San Francisco.

Freighter Brings Big Exchange Cargo

When the freighter FLORENCE LUCKENBACH came into the estuary and docked at the Howard Terminal yesterday, she had aboard two thousand tons of cargo for Oakland. When she left she took out two thousand tons of canned California fruit for New York consumers.

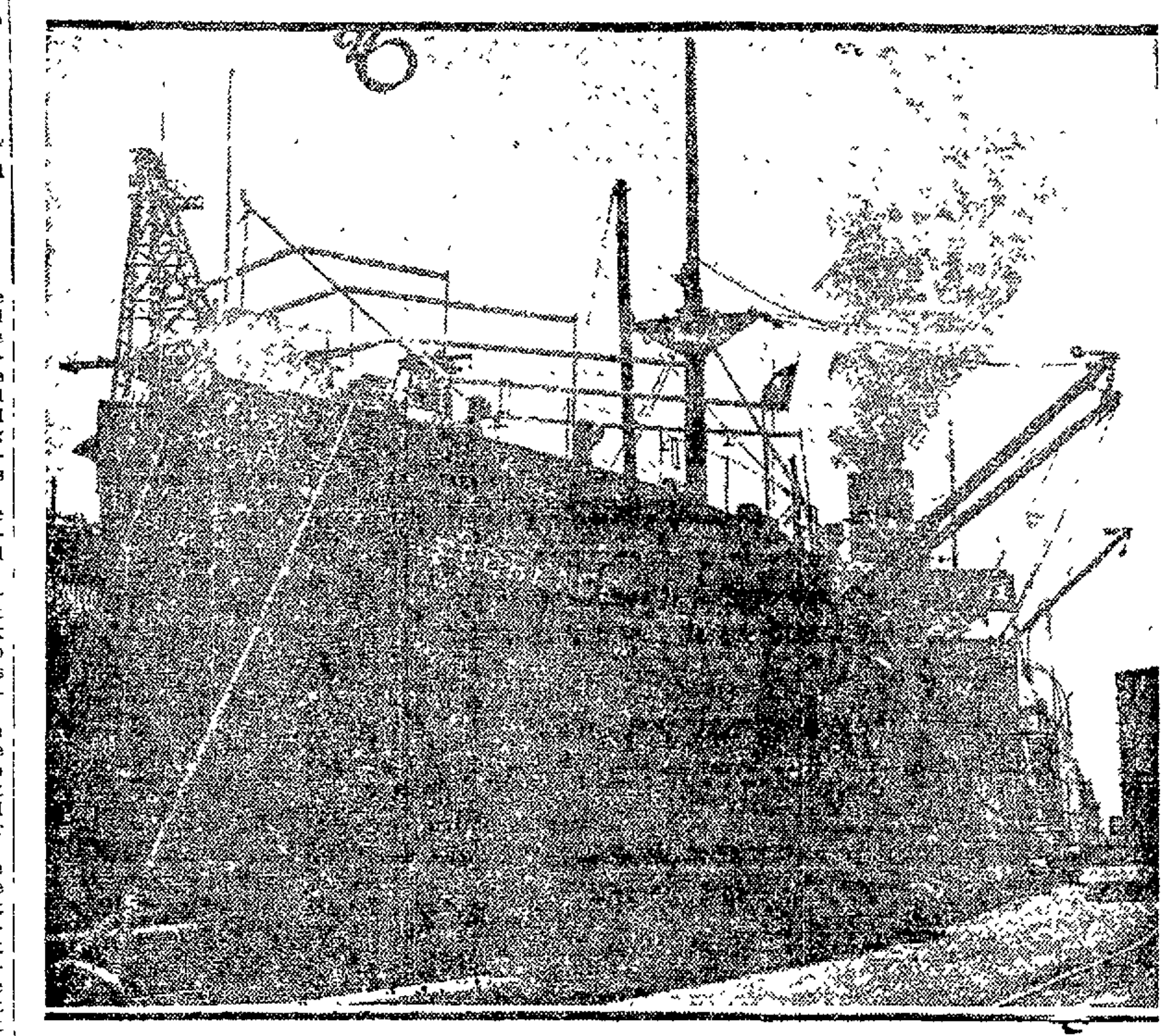

Royal Mail Ship Ohio Converted Into Cabin Class

Becomes One of Largest Vessels Ranked in This Class of Ship.

The new steamer Ohio of the Royal Mail Line is to be converted at once into a one class cabin ship, according to telegraphic advices just received by Crabtree's Travel Office, agents for the line in Oakland and Berkeley. The Ohio is the latest addition to the splendid fleet of the Royal Mail Line, which numbers among its vessels the Orbita, Orduna and Orca. She is only two years old and was built to accommodate first and second cabin passengers. With the tremendous demand for one-cabin accommodations from the traveling public, it has been found advisable to change her classification.

The Ohio is a ship of 18,940 tons gross register. This places her close to the top as far as size is concerned compared with other cabin liners. Passengers on the Ohio will have full use of all the sumptuous social halls and promenade decks heretofore used by first cabin passengers. Cabin ship service is maintained at a very high standard, and the saving in fares is so considerable that a strong appeal is made to those who must economize in arranging their steamer passage.

Notice to Mariners

Shoals, Unimak Island Alaska Peninsula, Alaska—The sunken rock marked "ED" on the chart about 5½ miles 74° from Ikatan Point, does not exist. Approximate position: Lat 54° 48' N long 163° 02' W.

There is now a least depth of 2½ fathoms over the reef located 8 miles 105° from Cape Pankof Light. This reef is of small extent and is not marked by kelp. The two rocks marked "ED" on the chart near the reef do not exist. Approximate position Lat 54° 38' N., long 163° 50' W.

The two sunken rocks shown about 4 miles 132° from Ugaga Island do not exist. Approximate position: Lat 54 46' N., long 162° 38' W.

The correct position of Rush Rock is 1½ miles 65° from Ungas Island. This rock is of small extent and has a least depth of 10 feet. The two sunken rocks marked "ED" on the chart to the northeastward and eastward of Rush Rock do not exist. Approximate position. Lat. 54° 40' N., long. 162° 41' W.

The survey of 1923 shows 52 fathoms in the position of the sunken rock marked "ED" on the chart 5 miles 14° from Sanak Island Light. Approximate position: Lat 54° 34' N. long 162° 46' W.

Pankof Breaker is of small extent and has a least depth of 3 feet instead of 10 feet as stated in the Coast Pilot. During the summer season it does not often break. Approximate position. Lat. 54° 43' N., long 163° [illegible] W.

A small reef with a least known depth of 3 fathoms has been discovered 2 miles 207° from the peak on Amagat Island. Approximate position Lat 54 52' N., long 162° 54' W.

Radio Fog Signal, Columbia River Light Vessel, Oregon—Beginning April 1, 1924 the radio fog signal on Columbia River Light Vessel in approximately lat. 46° 10' 43" N., long 121° 16' 30" W. call letters NAIT will be operated for the first 15 minutes of every even hour from 10 p. m., to 8:15 a. m. The signal will also be operated in clear weather from 9 to 9:30 a. m. and from 3 to 3:30 p. m. The radio operator stands watch on 600 meters (500 kc) for the first 15 minutes of every hour from 8 a. m. to 8:15 p. m. (120th meridian time), except when the signal is in operation.

Radio Fog Signal Swiftsure Bank Light Vessel Juan De Fuca Strait Entrance, Washington.—Beginning April 1, 1924, the radio fog signal on Swiftsure Bank Light Vessel in approximately at 48° 31' 41" N., long 125° 00' W., call letters NARD, will be operated for the first 15 minutes of every even hour from 10 p. m. to 8:15 a. m. The signal will also be operated in clear weather from 9 to 9:30 a. m. and 3 to 3:30 p. m. The radio operator stands watch on 600 meters (500 kc) for the first 15 minutes of every hour from 8 a. m. to 8:15 p. m. (120th meridian time), except when the signal is in operation.

The master of the American steamer Pennsylvanian reports to this office by radio that on March 15, 1924 when in lat. N 10° 14', long. W. 88° 08' passed a litter an enormous dead whale or small wooden vessel.

The superintendent of the Eighteenth Lighthouse district San Francisco, Calif., reports as follows. "Chico whistling buoy No. 2, previously reported adrift, sighted two miles off Table Bluff March 15th."

JOHN H. BLACKBURN,
Commander U. S. N., in Charge.

Captain E. Sandklin of the American steamer Lurline reports to this office that on March 16th at 1:30 p. m., when in lat. N. 37° 11', long. W. 125° 05', passed a tree about 15 feet long with long protruding roots.

JOHN H. BLACKBURN,
Commander U. S. N., in Charge.

WIRELESS REPORTS
For Past 24 Hours.

By U. S. WEATHER BUREAU, March 18—8 A. M.

West Holbrook—In lat. 31 48 N., long 130.06 W., cloudy NE wind, 24 miles.
West Henshaw—In lat. 49 N., long. 141.06 W.; cloudy, SE wind 18 miles.
Mauna Ala—In lat 44.46 N., long. 132.42 W., cloudy, NW wind, 24 miles.
Minoa—In lat. 34 12 N., long 153 06 W.; partly cloudy, north wind 24 miles.
West Niger—In lat 47 48 N., long 133 42 W., cloudy, west wind, 14 miles.
Mahukona—In lat. 31 36 N., long. 141 06 W.; cloudy, NE wind, 24 miles.
Tahiti—In lat 18 12 N., long 132 46 W.; cloudy, NE wind, 18 miles.
Montague—In lat. 48 06 N., long 152 18 W.; partly cloudy, SW wind, 40 miles.
West Islip—In lat. 25 24 N., long 153 54 W., cloudy, north wind, 14 miles.
West Hixton—In lat 49 12 N., long. 128.18 W.; cloudy, NE wind 26 miles.
President Jackson—In lat 45 36 N., long 166 E., partly cloudy, north wind, 8 miles.
Wawaloa—In lat. 47 48 N., long. 129 30 W. partly cloudy, south wind 24 miles.
Standard Arrow—In lat. 39.42 ... long 169 48 W., cloudy north wind, 24 miles.
Wilhelmina—In lat. 22 54 N., long. 156.18 W.; clear, NE wind, 18 miles.
Enterprise—In lat 32 06 N., long 135 12 W.; cloudy, north wind, 24 miles.
Newport News—In lat. 33 48 N., long 134 54 W., cloudy, north wind, 24 miles.
President Garfield—In lat 32 48 N., long 151.32 W., cloudy, NE wind, 18 miles.

By FEDERAL WIRELESS, MARCH 18—8P. M.

Coalinga—Port San Luis for Balboa, 2590 miles NW. of Balboa.
Dilworth—Balboa for Port San Luis, 44 miles south of Port San Luis.
Newport—La Union for Champerico; 92 miles from La Union.
Laddo—London for San Pedro; 895 miles from San Pedro.
Lebec—San Francisco for Portland; 130 miles from San Francisco.
West Holbrook—Honolulu for San Francisco, 744 miles from San Francisco.
Haleside—Cardiff for San Francisco, 410 miles from San Francisco.
Yale—San Pedro for San Francisco; 70 miles from San Pedro.
Guerrero—San Francisco for Corinto; 15 miles from San Francisco.
Skagway—San Pedro for Seattle; 798 miles from Seattle.
Meton—Seattle for Port San Luis; 210 miles from Port San Luis.
La Purisima—Seattle for San Francisco; 580 miles from San Francisco.
Bidwell—Philadelphia for Port Arthur; 388 miles east of Sabine, Texas.
Florence Luckenbach—San Francisco for Portland, 25 miles from San Francisco.
Annette Rolph—San Pedro for San Francisco 150 miles from San Francisco.
Griffdu—Eureka for San Francisco; 78 miles from San Francisco.
Brookings—Astoria for San Francisco; 16 miles from San Francisco.
El Capitan—San Francisco for Seattle; 58 miles from San Francisco.
David L. Meyer—San Francisco for San Diego, [illegible] miles from San Francisco.
Frank H. Buck—In lat. 41 30 N., long 12[illegible] W. noon.
Humboldt—San Francisco for San Pedro, 15 miles from Santa Barbara.
Tobey Adair—San Pedro for New York, 112 miles from San Pedro.
Frank G. Drum—San Pedro for Balboa; 100 miles from San Pedro.
Alan Anderson—San Francisco for Fall River 1500 miles from San Francisco.
Furana—San Pedro for New York, 1784 miles NW of Balboa.
Cascade—Bellingham for San Pedro; 181 miles from San Pedro.
Peter Kerr—San Pedro for San Francisco, 170 miles from San Francisco.
Corinto—San Pedro for Cristobal, 785 miles from San Pedro.
[illegible]—Glasgow for San Pedro, 90 miles from San Pedro.
Hartwood—San Francisco for Grays Harbor, 52 miles from Grays Harbor.
Celilo—Columbia River for San Francisco; 110 miles from Columbia River.
West Jester—Shanghai for Portland; 1 [illegible]
Horace X. Baxter—Seattle for San Pedro; 25 miles from Seattle.
Jacox—Port Angeles for San Francisco, 170 miles from Port Angeles.
Mazatlan—Coos Bay for Portland, 45 miles from Coos Bay.
Avalon—San Francisco for Portland; 198 miles south of Columbia River.
Santa Cruz—Tacoma for Westport, Ore.; 3 miles west of Astoria.
[illegible]—San Francisco for Grays Harbor; 122 miles from Grays Harbor.
Wahkeena—Portland for Orient; 896 miles west of Columbia River.
Albert Jeffress—San Francisco for Grays Harbor; 150 miles from Grays Harbor.
Stockton—Portland for Shanghai; 850 miles west of Columbia River.

By RADIO CORPORATION, MARCH 18—8 P. M.

President Cleveland—Honolulu for San Francisco, 555 miles from San Francisco.
Dorothy Alexander—San Francisco for [illegible] 30 miles from San Francisco.
John C. Kirkpatrick—Seattle for San Pedro, 111 miles from San Pedro.
Manukai—Wellington for Honolulu; 750 miles from Wellington.
La Placentia—Port San Luis for Pearl Harbor, 2065 miles from Pearl Harbor.
Mohawk—Abukini for San Francisco; 460 miles from San Francisco.
Emma Alexander—San Francisco for Victoria, 711 miles from Victoria.
[illegible]—San Francisco; 122 miles from San Francisco.
Atlas—Aberdeen for San Francisco; 462 miles from San Francisco.
Capt. A. F. Lucas—San Francisco for Willbridge, 100 miles from Willbridge.
El Segundo—San Francisco for Point Wells, 420 miles from Point Wells.
Justine—San Francisco for Coos Bay; 180 miles from Coos Bay.
F. A. Warner—San Francisco for Coos Bay; 21 miles from San Francisco.
Eldorado—San Francisco for Seattle; 265 miles from San Francisco.
West Katan—San Francisco for Grays Harbor; 160 miles NW. fo San Francisco light vessel.
Albert Jeffress—San Francisco for Grays Harbor, 280 miles south of Grays Harbor.
Vinita—San Francisco for Portland, 216 miles from San Francisco.
J. A. Moffett—Port Angeles for San Pedro, 360 miles from San Pedro.
Boobyalla—Portland for San Pedro; 315 miles from San Pedro.
Canadian Farmer—San Francisco for Victoria, 417 miles from Victoria.
Griffdu—Eureka for San Francisco; 78 miles from San Francisco.
[illegible]—San Francisco for Seattle; 727 miles from Seattle.
H. T. Harper—San Francisco for Point Wells; 465 miles from Point Wells.
Richmond—Willbridge for San Pedro; 160 miles from San Pedro.
Brookdale—San Francisco for Seattle, 784 miles from Seattle.
Noyo—Fort Bragg for San Pedro; 210 miles from San Pedro.
Atlantic Sun—Philadelphia for San Francisco, 608 miles from San Francisco noon.
Garzyle—San Francisco for Philadelphia, 135 miles from San Francisco, noon.

First Section of New Drydock Now Completed

VANCOUVER, B. C., March 19.—The first section of a $3,000,000 drydock being constructed at the Wallace Shipbuilding and Drydock Company here was put in operation today when the Union Steamship Company's steamship Camosun was taken into the dock for repairs.

Presentation of a memorial tablet was made today to the officers and crew of the steamship Empress of Australia for service they rendered in Yokohama at the time of the earthquake disaster in September.

BEANS.

DETROIT, March 19.—Receipts of beans at local elevators have fallen almost to nothing since white beans have slumped below $4.35 a hundred pounds to the farmers. Demand has fallen off from the south with the approach of spring.

ISLAND PORTS

Honolulu—Arrived March 17 stmr Hanover from Pulupandan. Sailed March 17, Br stmr Wairuna for Vancouver.

Honolulu—Arrived March 18, 4:30 a. m. stmr Ventura from Sydney, 8:10 a. m. stmr Wilhelmina, hence March 12. Sailed March 18, 6 p. m. stmr Ventura for San Francisco, stmr Hanover for New York.

MISCELLANEOUS

The steamer Manoa from Honolulu for San Francisco will arrive Thursday, March 20th, not March 19th.

EUREKA, March 19.—The steamer Frank H. Buck before reported, is still helpless off Redding Rock. The U. S. tug Cahokia is attempting to put a line aboard.

SUN, MOON, TIDE

The time and heights of tides in the following U. S. Coast and Geodetic Survey table are given at Fort Point at the entrance to San Francisco bay. For Webster Street bridge [illegible]

Wednesday, March 19.
Sun rises [illegible] Sun sets 6:21
Moon sets [illegible] 5:19 a. m.

Time and heights of tides—March 19 to March 25

[Tide table illegible]

NOTE—In [illegible] the [illegible] of tides the [illegible] only the [illegible] of their occurrence [illegible] the early morning [illegible] On some [illegible] occur [illegible] elevation of [illegible] reference [illegible] chart [illegible] are preceded by the minus sign [illegible] the heights are [illegible]

Transport Movements

The following are the arrivals and departures and arrivals in the movement of the United States Army Transport Service:

Argonne—In New York.
Cambrai—San Francisco to New York.
Chaumont—New York to San Francisco.
Camelia—San Francisco to New York.
Edgemont—Manila for San Francisco.
Grant—San Francisco to Honolulu.
Meigs—San Francisco to Manila.
Newport News—San Francisco to Manila.
Henderson—San Francisco to New York.
Merritt—Pt. [illegible] to Yokohama.
Vega—Manila for San Francisco.
Somme—At New York.
Thomas—San Francisco to Manila.

Roosevelt Line Vessel Collects Cargo on Coast

Many Steamers Loading at Columbia River Port for Offshore.

ASTORIA, Ore., March 18.—The steamer Kermit arrived last night from Hamburg via San Francisco and will take on freight at Portland and Astoria for Europe.

The steamer Jacob Luckenbach from the Atlantic coast via San Francisco arrived this morning en route to Portland.

The steame schooner Celilo, with a cargo of lumber from St. Helens sailed this morning for San Pedro.

The Norwegian steamer Hallfried arrived from Portland this morning and will load 47,700 barrels of flour here, making a total of 65,000 barrels she will take from Astoria when she sails about Sunday or Monday.

The receipts by railroad from the interior at the port terminals this morning included 17 carloads of wheat, five carloads of Montana flour and three carloads of spruce lumber from Toledo, Ore, for shipment to Europe.

Virginian Has Cargo Drygoods And Hardware

American Hawaiian Ship Will Load Out With Can and Case Goods.

TACOMA, Wash., March 19.—The Virginian is due tomorrow from New York with drygoods and hardware and will load canned goods, cross-arms and other freight.

The Dagfred is expected this week from the Orient via Grays Harbor to finish loading for the Orient.

The Nebraskan to load a full cargo of lumber for the east coast is due.

The France Maru arrived this evening to load 4500 tons of grain for Europe.

The Harry Luckenbach arrived this evening to complete loading.

The Tomi Maru arrived late last night for 750,000 feet of lumber.

The Etna Maru with 5,000,000 feet of lumber sailed this morning for Japan.

The Lake Francis is loading lumber for San Pedro.

COMMODITY NEWS

TEXTILES.

BOSTON, Mass., March 18.—Two carloads of machinery are being installed in the woolen division of the Amoskeag Manufacturing Company. It is believed here that as a result of Southern competition in cotton goods the manufacturer of woolens will play a more important part in the operations of the Amoskeag Company from now on.

POTATOES.

PORTLAND, Ore., March 18.—Oregon, Washington and Idaho potato growers are much encouraged over the prospect for a heavy demand from California. California markets are well supplied at present, but the drought this winter curtailed planting there and injured the early crop.

DENVER, March 18.—Stocks of grains on Colorado farms the first of this month, amounted to 10,620,000 bushels more than at this time last year, according to figures just made public. Corn reserves are double those of March, 1923, wheat reserves are slightly less and barley stocks are two and a half times as great. The oats stocks are 50 per cent greater.

COTTON.

SACRAMENTO, March 18.—Announcement has been made here that the cotton acreage in Tulare, Glenn and Fresno counties will be increased 6000 acres over the amount planted in 1923. The cotton growers of California realized $20,635,000 for their crops in 1923.

SHOES.

PHILADELPHIA, March 18.—This is a slack season in the shoe business and factories are doing little business at present. However, excellent prospects for the spring season are reflected in improvement in the sentiment in the kid leather market.

LIVESTOCK.

FORT WORTH, Texas, March 18.—Missouri feeders still continue to clamor for Texas lambs for shipment to Northern feed lots. This demand has exceeded the supply.

OIL.

LOS ANGELES, March 18.—California oil men are firm in the belief that the falling off in California crude oil production will mean an increase in the price of gasoline both here and on the Atlantic Seaboard, since Atlantic refiners have been taking huge quantities of California oil for many months.

RAILROAD EQUIPMENT.

ST. LOUIS, March 18.—The Louisville & Nashville Railroad program for increase of equipment this year provides for expenditure of $10,000,000. Among the equipment to be ordered are 30 locomotives, 34 passenger coaches and 3675 freight cars.

COAL.

CONNELLSVILLE, Pa., March 18.—Several labor disturbances in this region have resulted in a slackening of coal production, but markets are dull and the buyers are in command. There is equal inactivity in the coke markets and the price has softened on spot furnace coke.

DRY GOODS.

ATLANTA, Ga., March 18.—Unseasonable weather had a depressing effect on both wholesale and retail dry goods trade the last week. This reflects gloom in the rural district over crop prospects and the postponement of shopping by city dwellers.

FRUIT.

HOUSTON, March 19.—The belated cold waves of recent weeks have not injured the east Texas peach crop, according to reliable reports. On the contrary, the cold has set the sap and blooms back a safe point.

SCANDINAVIANS TO MAKE UP PARTY TO VISIT SWEDEN

Crabtrees Arranges for Excursion to Europe on Stockholm.

An announcement of special interest to the many people of Swedish extraction now residents of California, contemplating a European trip this summer is that of the special excursion to Sweden which is being arranged to leave New York on the liner Stockholm of the Swedish American Line. The ship will sail Thursday, May 29.

The steamer selected for the excursion, which is being handled from this section of California by Crabtree's Travel Office of Oakland, is one that is very popular, and as she has but recently been converted into a one-class cabin ship where all of the passengers have the same privileges. The is an oil burner 565 feet in length and a displacement of more than 22,000 tons, making her one of the largest steamers in service to any of the Scandinavian countries.

It is expected that many Swedish people from Oakland and Berkeley will take advantage of this opportunity not only to visit their old homes in Sweden, but to tour Europe. There are many attractions in Europe this year, included in which are the famous Olympic games in Paris and the great British Empire exhibition in London. Several great Swedish fairs are also being held and everything is being made ready to welcome those who are returning to the land of their birth the coming summer.

WEATHER REPORT

Oakland and vicinity: Fair tonight and Thursday; moderate northwesterly winds.

Northern California, Southern California, Sacramento Valley, Santa Clara Valley, San Joaquin Valley: Fair tonight and Thursday; moderate northwesterly winds.

Nevada: Fair tonight and Thursday.

Idaho: Unsettled and colder tonight; Thursday unsettled.

Washington and Oregon: Unsettled tonight and Thursday with rain west portion, colder east portion tonight; moderate westerly winds.

Conditions.

A trough of low pressure overlies the Rocky Mountain states, causing cloudy and unsettled weather over the north Pacific states, Rocky Mountain region and eastward to the Mississippi. Rain or snow has fallen in southern California, southern Plateau and southern Rocky Mountains and southern Plains states and Florida.

Conditions are favorable for fair weather over the southern portion of the Pacific Slope and unsettled over the northern portion with rain in the western portions of Washington and Oregon.

G. H. WILLSON, Forecaster.

	Dry.	Wet.	Hum.
March 18, noon	59.0	44.0	26
March 18, 5 p. m.	64.0	49.0	30
March 19, 5 a. m.	49.0	47.0	87

RAINFALL DATA.
Issued daily at 5 p. m.—March 18.

Station—	Seasonal to date.	Normal to date.	Seasonal to date last yr.
Eureka	17.23	35.70	19.38
Red Bluff	10.93	19.84	15.80
Sacramento	6.98	15.70	12.25
San Francisco	10.58	18.46	18.11
San Jose	4.94	13.61	11.90
Fresno	2.01	7.56	5.34
San Luis Obispo	5.74	16.35	18.60
Los Angeles	3.50	12.88	7.56
San Diego	3.16	8.24	8.25

10 inches of snow at Summit.

TEMPERATURES.

	High	Low		High	Low
Abilene	44	32	Omaha	34	30
Baker	50	34	Phoenix	58	42
Barkerville	34	12	Pittsburgh	42	24
Billings	30	26	Pocatello	42	30
Boise	48	28	Point Reyes	60	43
Boston	48	28	Portland	60	42
Buffalo	32	22	Prince Albert	36	24
Calgary	42	20	Prince Rupert	46	32
Chicago	36	30	Rapid City	30	16
Denver	20	8	Red Bluff	68	44
Des Moines	34	30	Reno	48	34
Dodge	32	26	Roseburg	62	38
Duluth	34	24	Roswell	34	28
Edmonton	42	24	Sacramento	68	46
El Paso	..	31	St. Louis	42	34
Estevan	30	42	Minneapolis	40	..
Eureka	52	46	St. Paul	..	26
Flagstaff	22	8	Salt Lake	38	26
Fresno	61	41	San Diego	60	47
Galveston	64	56	San Francisco	66	49
Grand Junct	32	20	San Jose	63	35
Havre	28	28	S. Luis Obispo	66	36
Huron	42	26	Santa Fe	30	18
Independence	..	32	Seattle	48	40
Kalispell	44	30	Sheridan	30	8
Kamloops	54	26	Spokane	52	34
Kansas City	38	30	Swift Current	34	20
Knoxville	54	38	Tacoma	50	..
Lander	26	6	Tampa	74	60
Los Angeles	62	49	Tatoosh	50	44
Marshfield	54	40	Tonopah	38	22
Memphis	46	38	Tucson	50	40
Modena	26	10	Vancouver	50	38
Needles	68	50	Walla Walla	60	42
New Orleans	64	50	Washington	60	38
New York	56	30	Williston	38	22
North Head	48	44	Winnemucca	48	22
North Platte	34	24	Winnipeg	38	16
Oakland	61	43	Yakima	64	26
Oklahoma	48	32	Yuma	64	28

RAINFALL.

Abilene .72, Edmonton .04, El Paso .30, Flagstaff .20, Grand Junction .06, Helena .20, Independence .02, Kalispell .22, Los Angeles .04, Marshfield .02, Modena .10, Needles .10, North Head .01, North Platte .08, Oklahoma .32, Phoenix .14, Roswell .20, San Diego .08, Santa Fe .04, Tampa 1.60, Tucson .48.

Transpacific Mails

Time of closing unless otherwise specified, Oakland postoffice:

Hawaii—
March 19, 2:30 p. m., President Jefferson.
March 21, 6:00 p. m., President Grant.
April 8, 4:00 p. m., Empress of Asia.

Japan and Korea—
March 19, 2:30 p. m., President Jefferson.
March 24, 7:30 a. m., Siberia Maru.
March 31, 6:00 p. m., President Grant.
April 8, 4:00 p. m., Empress of Asia.

China—
March 31, 7:00 a. m., Shinyo Maru.
March 19, 2:30 p. m., President Jefferson.
March 24, 7:30 a. m., Siberia Maru.
March 31, 6:00 p. m., President Grant.
April 8, 4:00 p. m., Empress of Asia.

Dutch East Indies and French Indo-China—
March 19, 2:30 p. m., President Jefferson.
March 31, 6:00 p. m., President Grant.
April 8, 4:00 p. m., Empress of Asia.

Siam and Straits Settlements—
March 19, 2:30 p. m., President Jefferson.
March 31, 6:00 p. m., President Grant.
April 8, 4:00 p. m., Empress of Asia.

Philippine Islands—
March 19, 2:30 p. m., President Jefferson.
March 31, 6:00 p. m., President Grant.

Hawaiian Islands—
March 19, 8:00 a. m., Matsonia.
March 24, 7:30 a. m., Siberia Maru.
March 26, 8:00 a. m., Manoa.
April 8, 9:00 a. m., Ventura.

Australia and West Australia—
March 26, 6:00 a. m., Tahiti.
April 8, 9:00 a. m., Ventura.

New Zealand—
March 26, 6:00 a. m., Tahiti.
April 8, 9:00 a. m., Ventura.

Mexico and Central America—
March 25, 8:30 a. m., Colombia.
March 31, 8:30 a. m., Chiapas.

U. S. AID IS PEACE BASIS, ENVOY HOLDS

New British Ambassador Makes First American Utterance at Pilgrim Society; Voices Co-operation Plea

NEW YORK, March 19.—America will unquestionably feel the impulse to work for permanent peace in Europe on which a large measure of her prosperity depends and will not "leave Europe to stew in her own juice," Sir Esme Howard, new ambassador of Great Britain to the United States, declared last night at the Pilgrim Society annual dinner at the Waldorf-Astoria hotel. It was his first public address since he has assumed his post at Washington.

The customary Anglo-American nature of the function was given a broader international flavor by the presence of Ambassador Jules Jusserand of France, and Ambassador Don Juan Riano y Gayanges, of Spain, while among the hundreds of listeners to their addresses and those of John W. Davis, former American Ambassador to Great Britain, and Frank L. Pork, former assistant secretary of state, were citizens of many other European nations. The addresses were broadcast by radio.

HUGHES SENDS REGRETS.

Secretary of State Hughes, in a message expressing regret at his inability to attend the dinner, joined in greeting Sir Esme, whom he called a long known and highly esteemed friend who "represents so admirably the continuance of the tradition of friendly intercourse between the two great peoples; whose amity is the cornerstone of all hopes for world peace."

"I cannot but believe that America will unquestionably feel the impulse to work, in her own way and in her own time, for permanent peace in Europe, on which, to put it on no higher grounds, so much of her own prosperity depends," the British ambassador continued.

"We in England," he went on, "have long ago realized that a policy of splendid isolation was but an idle dream and a vain imagining.

"America under the administration of President Harding was not splendidly isolated, but was rather splendidly helpful in many ways, and now, under President Coolidge, she is doing her best through the instrumentality of her experts on the reparations commission to help straighten out that tangled skein.

FAITH IN AMERICANS.

"And, therefore, I do not believe that the American people will just leave Europe to stew in her own juice. On the contrary, I believe that combining her strong, practical common sense, with her undoubted idealism, she will advance step by step, not indeed committing herself for the future, but just helping as necessity arises, until at last confidence and good will will together have laid the sure foundations of an abiding peace.

"Believing as I do in America, and in the American people, I have come over here from our stricken countries of Europe firm in this conviction.

"Having seen the destruction of war, being as a father desirous of making the future safe for the coming generations, shuddering to think of the possibility of losing irreparably more monuments of human genius like the Cathedral of Rheims and the Cloth Hall at Ypres, I appeal to the members of the Pilgrim Society and through it to the citizens of this great country to do all in their power to help in creating the will of peace."

Pointing to the fact that after many wars throughout the ages, England and France now were entering a second century of peaceful relations, Ambassador Jusserand declared, "We intend to astonish the world and to delight it by the length of our peace."

France, M. Jusserand continued, was now devoting herself wholeheartedly to a program of economy and production. She had consented at the Washington conference to the reduction to a lower level than ever before of her armaments because she trusted and was unfraid of the "absolutely predominant British fleet, a friend's fleet."

San Rafael Embezzler Suspect Trailed East

SAN RAFAEL, March 19.—Sheriff John J. Keating of Marin county has received a telegram from Gus Panos, foreman of the Union Pacific railway at Egbert, Wyo., saying that a man answering the description of George Lister, missing employee of the American Railway Express company at Sausalito, passed through Egbert on a freight train yesterday.

Panos said the train passed through town at 3 p. m., east bound. Sheriff Keating telegraphed to Nebraska towns to be on the lookout for Lister. Lister disappeared March 10. At the time of his disappearance officers of the express company announced $14,000 in company funds was missing. The amount had been consigned to a Sausalito bank.

Made King's Aid

CAPTAIN ARTHUR HENRY ROSTRON, commander of the S. S. Mauretania, who has been appointed by King George of England as naval reserve aide-de-camp to the king, which is the highest mark of recognition open to mariners of the British marine. Captain Rostron became a world known hero by saving many of the passengers of the ill-fated Titanic.

EX-MAYOR IN RACE.

MILWAUKEE, Wis., March 19.—D. W. Hoan, present mayor of Milwaukee, and David F. Rose, mayor a decade ago, were nominated to oppose each other at the municipal election April 14, accord to complete returns. Municipalities here are non-partisan in nature. Hoan has the endorsement of the Socialists.

Dark surfaces absorb more heat than light surfaces.

MOTORISTS BLAMED FOR THEFT WAVE

Colbourn Warns Owners to Be More Careful; Cars Unlocked Bound to Be Stolen; Autoists Tempt Thieves

Increased auto thefts caused Commissioner Frank Colbourn today to repeat the warning against leaving $1000 or $3000 worth of property on the curb, and then expecting it to be there when the owner returns.

"There doesn't seem to be any way to keep auto-owners from leaving their cars, unlocked, for long periods of time," says Colbourn. "The auto-owner of this sort tempts thieves, and yet the owner immediately yells to the police when his car is stolen. For an experiment, the owner ought to leave an open wallet full of money on the curb, to see how long it would stay there.

"Robes, furs and jewelry disappear from automobiles. We are receiving constant complaints. But if the owners would take a little better care of their own robes, furs and jewelry, there would not be so many thefts.

"I can go down any block today and pick up a half-dozen automobiles which are not locked, and drive away with them.

"Nowadays, the autoist whose car is tagged for over-parking gets very indignant, especially when he has to pay a $2 fine; but he should be thankful that we have policemen on the job to watch the machines. If policemen were not patrolling around, there would be many more autoists whose cars were missing.

"There is plenty of criticism directed against any police department; but there should be a little criticism against the person who deliberately leaves unguarded property on the curbs and gutters of the city."

Fiume Annexation Ends Divorce Mecca

(By International News Service.)

ROME, March 19.—Italy's last haven for married folks seeking a divorce has closed.

Fiume long was the "Reno" for the Italians. With the annexation of the city by Italy divorce was forbidden.

"Better your bread with Calinut"

A FACT

By every test, Calinut—California's own nut margarine—is a clean, safe, nutritious food product that performs all of the best functions of any group of table fats.

Calinut is a better spread at a much lower cost.

Made fresh daily in California

Calinut

Do you come home too tired even to wait for hot water for a bath?

Do you ever wish for the conveniences of an apartment or a hotel—where all you do is to step into a tub of hot water any time you wish?

Automatic Hot Water Heaters

placed in the basement, kitchen, or back porch—any place, out of the way—gives you this same dependable service that you obtain in high rent apartments.

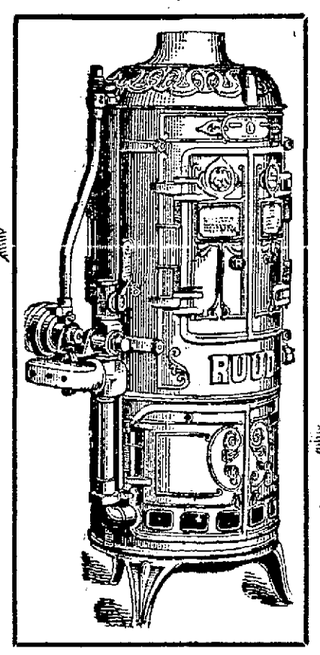

RUUD

AUTOMATIC HOT WATER HEATERS

"Just turn the faucet"

HOT WATER INSTANTLY

Imagine the convenience that means in a cottage—or a home. Imagine how it would lighten the housework to have Hot Water at the boiling point for cleaning, washing or bathing.

$10.00 DOWN

For Cottage size. Automatic Heaters.

Features that make for efficiency—
INTERNAL THERMOSTAT
DOUBLE FUEL CONTROL
DOUBLE CAST IRON SHELLS
CONDENSATION SHEDS and COLLECTORS

Dependable Hot Water Service, such as Ruud has given for over a QUARTER OF A CENTURY has been the aim of every imitator of the Ruud.

Don't put up with a makeshift Hot Water System—get one that will give you service many years after you have even forgotten the initial cost.

The superior service that Ruud offers has made them the standard for all Automatic Heaters—

"Buy once, Buy wisely, Buy Ruud."

LIBERAL ALLOWANCES

Liberal allowances will be allowed for your old tank and heater. This can be applied on your purchase price.

POLLARD'S
320 13th Street

Your Eyes Are Appealing for Help

When they itch, tire, burn—feel full of sticks and sand — have that dry uncomfortable and sticky feeling. Glasses are needed or a new pair may be required.

See Us About our Eyes

Let us examine your eyes.

CHAS. H. WOOD
OPTOMETRIST
SIGHT FITTER
468 FOURTEENTH STREET
OAKLAND
THE WOOD EYE

TRADE MARK REGISTERED

Be Sure to get PACIFIC PLUMBING FIXTURES

for sale by all plumbers

Highest quality and most practical designs

Materials & workmanship guaranteed forever

Cost no more than other reputable brands

Pacific Sanitary Manufacturing Co.

Main Offices: 67 New Montgomery Street, San Francisco

Factories: Richmond and San Pablo, California